Victoria WEEKEND Times

97th YEAR, No. 6 ★ ★ VICTORIA, BRITISH COLUMBIA, SATURDAY, JUNE 14 1980 25 CENTS DAILY; 30 CENTS SATURDAY

INSIDE



Ideal for smoking in the rain or an insult to the poor? **Today Magazine.**

jobs and pay

Trouble's brewing over who gets paid what. Barbara McLintock, page 5.

fotheringham

Perhaps Marc Lalonde should see a few cowboy movies. Page 4.

entertainment

Trouble getting an old record? Write WCRS Estevan! Page 35.

Jerry's gone, but the *Smile Show* goes on. Page 37.

sports

Jack Nicklaus leads the U.S. Open after two. Can he hang on? Page 16.

local scene

Brisk bidding for mortgages is keeping interest rates up. Page 49.

Saanich police reach a tentative agreement on grievances. Page 15.

provincial

A salmon treaty was almost — but not quite — hooked Friday. Page 3.

national scene

Premier Peter Lougheed foresees a serious constitutional crisis. Page 2.

Imported Japanese cars, not the auto pact, are 'the problem.' Page 48.

international

U.S. steelmen are seeing red while Canadian firms see black. Page 66.

Margaret Thatcher's milkman makes Queen's honors list. Page 67.



It takes some pretty special style to come out a jump ahead. Page 15.

WEATHER
Tonight: cloudy periods
Sunday: morning cloud

INDEX

Births	49	Gardening	24
Books	47	Horoscope	23
Chess	66	Lifestyles	20-23
Church	28, 29	People	35
Classified	49-66	Prairie news	30,31
Comics	32	Sports	16-19
Deaths	66	Theatre	35-40
Finance	8,9	Travel	41-45

Classified 386-2121
News, Circulation 382-3131

Wary eye being kept on Mt. Baker

Times News Services

The eruptions of Mount St. Helens in southwest Washington have prompted a fresh look at the Mount Baker volcano in the northwest part of the state, officials said Friday.

A Mount Baker information committee, formed in 1975 after 10,778-foot peak showed increased activity, has been reactivated, it was announced.

The committee is made up of representatives of the U.S. Forest Service, Puget Sound Power & Light Co., the U.S. Geological Survey and University of Washington, said Forest Service spokesman Joe Nadolski.

Nadolski said aerial observers were sent to Mount Baker Friday and reported that steam activity in Sherman Crater on the mountain's summit appeared to be normal. The volcano regularly has been emitting some steam from fumeroles — steam vents — in the crater.

Seismologists at University of Washington reported their instruments did not indicate any increased activity at the mountain, he added.

In Vancouver, Wash., meanwhile, tourist officials are complaining the fallout of bad publicity from Mount St. Helens, which has calmed again after its third major eruption in a month, is almost as bad as the ash.

Hotel operators say their bookings are down as much as 50 per cent, mainly because travel agents can't sell complete tour packages to wary tourists.

"We're getting killed," said Gary Walker of the Seattle-King County tourist bureau. "And it's not an ash problem. It's a public relations problem.

"No one has any conception of where the mountain is. As far as they are concerned, Mount St. Helens is in the middle of Seattle."

But as industry officials protested what they call exaggerated reports of the effects of the eruptions Thursday, the volcano in southwestern part of the state spewed steam and ash again.

And scientists echoed their earlier remarks — words to pierce a tourist guide's heart — that Mount St. Helens could keep belching for years.

Pete Rowley of the U.S. Geological Survey said volcanos typically continue to erupt, but become progressively less violent.

Seismologists at the University of Washington said earthquake activity under the mountain was continuing to decline.

Halfway around the world, however, in Santa Cruz de Tenerife, in the Canary Islands, intense volcanic activity has been registered in the Spanish Canary Islands, scene of devastating eruptions in the last 500 years, the Geophysical Centre of the Canary Islands reported.

The report said despite seismic activity, the risk of eruption was slight.

B.C. will go it alone

Bennett turns down aid from feds for coal line

Premier Bennett announced today the province will go-it-alone on a coal deal with Japan, turning down a multi-million dollar grant from the federal government.

This means B.C. and Japanese coal buyers will have to pay the $300 million cost of a spur railway line from the Sukunka coal field to the main line of B.C. Rail.

At stake is a sale to Japan of 5.4 million tonnes of metallurgical coal plus one million tonnes of thermal coal from the field in the northeastern corner of the province.

Japan has said it wants a deal signed by midnight Sunday and the decision today means the deadline can be met.

Bennett did not give any reason for rejecting the federal offer, nor did he list the conditions Ottawa had attached to the grant.

The premier said it was unfortunate that the CNR would not be building the line but said the job could be done by the province, through B.C. Rail.

He said he hoped Ottawa would keep an earlier commitment to improve port facilities at Prince Rupert in connection with the plan to export coal from that city.

He made the announcement following a four-hour provincial cabinet meeting at the Airport Inn in Richmond.

Bennett had ordered the cabinet meeting after Industry Minister Don Phillips completed a series of meetings with federal officials during which Ottawa's terms for the CNR building the line were spelled out.

Ottawa at first offered $70 million toward the 115-kilometre rail spur, then increased the offer to something under $300 million, but attached conditions that were never made public.

Apparently the provincial government was unhappy either with the offer or the conditions, or both.

The provincial government had estimated the cost of the spur line at $215 million but Ottawa said it would be $300 million.

Senator Ray Perrault said the federal government was unhappy that it was unable to reach a binding agreement in talks with Phillips.

Perrault said he had understood Phillips had the power to sign a binding contract but Phillips said the issue was so important it had to go to a full cabinet meeting.



(John McKay photo).

SEARCH LIGHT for Fort Rodd arrived Friday but it won't be used for it's original task, searching for enemy ships and planes. The light had been stored in Ottawa awaiting completion of restoration work on Fisgard Lighthouse at the national historic park in Colwood. The light, one of the original type installed at the fort, was first used about 40 years ago.

Fishing trip fatal for boy

The body of a seven-year-old boy who drowned in Langford Lake Friday night was recovered by Colwood RCMP early this morning.

A police spokesman said the boy left his home on Leigh Road near the lake at 6:30 p.m. to go fishing.

His mother grew worried when he didn't return home and, after a frantic search, called police at 10:10 p.m.

Police located the boy's body at 1:30 a.m. in four to five feet of water beside a pier near the public boat launching site at the south end of the lake.

Police said the boy was a non-swimmer.

Police are withholding the boy's name pending notification of his father who is out of town working in the Parksville area.

Trudeau 'sneaking' tax: Clark

RICHMOND (CP)—To pay off its deficits, the federal Liberal government is trying to sneak in discriminatory taxes that will hurt British Columbians and the poor, Opposition Leader Joe Clark said Friday.

Clark, in a speech to the general meeting of the B.C. Progressive Conservative party, said the natural gas tax planned by Ottawa will cost B.C. residents $300 million, or $120 for each citizen next year.

He called the natural gas tax divisive and discriminatory because it would affect B.C. but would not be imposed on most other provinces.

"It's a nice little trick by Mr. Trudeau; Ottawa gets the money, the British Columbia government gets the blame and the B.C. consumer pays."

Clark said his party opposed a natural gas tax as a government and still opposes it.

The former prime minister said elimination of indexing of income tax deductions would also hurt lower-income families the most.

He said he knew British Columbians were frustrated by an inability to make their vote count in the last federal election — no government MPs were elected west of Manitoba.

Pension protest rally Monday

The public sector employees' protest of proposed pension changes storms into Victoria Monday, leaving cancelled ferry runs, closed liquor stores and limited government service in its wake.

The B.C. Government Employees Union (BCGEU) expects at least 90 per cent of its 10,000 members in the city will walk off the job in the afternoon.

About 4,000 are expected to take part in a rally which will begin at 1 p.m. in Centennial Square and wind up on the legislative lawns.

However, others who would be affected by the changes, including municipal employees - members of the Canadian Union of Public Employees - and teachers, will not be participating in an organized manner.

Representatives of local teachers' associations will take part in the rally but the teachers will remain in the classroom.

They have been asked to express their concerns in letters to the government.

The Victoria rally, the last in a series which began May 30, will coincide with the resumption of the current legislative session after a week's break.

Ferry workers at Swartz Bay will hold study sessions during the day raising havoc with the daily schedule.

The B.C. Ferry Corp. gives the following breakdown of what to expect:

— The Tsawwassen terminal will be closed from about 10 a.m. until 2 p.m.;

— The 11 a.m., 11:45 a.m., noon, 1 p.m. and 2 p.m. sailings from Swartz Bay to Tsawwassen will be cancelled;

— The 1 p.m. and 2 p.m. sailings from Tsawwassen

See GOV'T page 2

Woodward's video pitch

VANCOUVER (CP) — Woodward's employees throughout B.C. are being shown a video-taped message from board chairman C. N. (Chunky) Woodward which says the department store could be destroyed if it gives in to demands by striking food floor em)loyees in Victoria.

"We would become noncompetitive and that would threaten the survival of the food floors and the jobs of over 1,200 food floor employees in B.C. and indirectly the survival of the whole company," Woodward said on the tape.

Any company that has tried to provide significantly higher wages and benefits than its competitors has soon gone out of business, he said.

"He's talking about *Apocalypse Now* when all we want is 20-minute rest periods and staff discounts," countered Bryan Denton, secretary-treasurer of the Retail Clerks Union, local 1518, which went on strike two weeks ago after negotiations for a first contract broke down.

Woodward's has offered the Victoria clerks the same contract that covers workers in other major supermarket chains, but it does not include the 20-minute breaks or the discount.

The union is also seeking to achieve seniority for part-time employees. Three-quarters of the staff work fewer than 25 hours a week and cannot enjoy all fringe benefits, Denton said.

Pros fined going for 'green'

VANCOUVER (CP) — Vancouver-area golfers have paid at least half a million dollars extra for equipment because golf professionals conspired to keep prices up, B.C. Supreme Court Justice Thomas Berger said Friday.

He made the comment in imposing fines of $40,000 on the Canadian Professional Golfers Association and $10,000 on its B.C. branch.

The two associations pleaded guilty to conspiring to maintain the prices of top lines of golf clubs and balls — a violation of the Combines Investigation Act.

"The Crown estimates that as a result of the scheme by the two associations, Lower Mainland golfers paid a million dollars more than they would have under free competition," Justice Berger said.

"It is, of course, impossible to know precisely at this stage what the losses were, but I think it fair to say they were at least half a million dollars."

He said that the defence had agreed to the penalties, which might have been heavier except that the practice ended three years ago. The offences occurred in the 10 years prior to December 1977.

"Golf may be only a game, but it was real money that was obtained from the public for a decade," the judge said.

Toronto lawyer William McMurtry, acting for the golfers, argued there was no intention on the part of the pros to break the law.

CPGA members are golf professionals making on average about $19,500 a year from salary and instructional fees and equipment sales.

Crown counsel P. W. Halprin told the judge that estimates of the retail sales of pro line golf equipment in 1976 in the Vancouver area totalled almost $2 million.

Halprin said the association restricted advertising by members and under threat of discipline, suspension and expulsion under the bylaws prevented or lessened competition.

More killings, aid to IRA — expelled Libyan warns

LONDON (AP) — A Libyan diplomat ordered to leave Britain promised Friday that more Libyans will be murdered and his country will help Irish terrorists if the British government "continues to support Libyan criminals."

Musa Kusa, head of the Libyan diplomatic mission in London, said Libyan exiles in Britain are criminals. He spoke to reporters after being summoned to the foreign office where he was informed by Deputy Foreign Secretary Sir Ian Gilmour he must leave the country within 48 hours.

Two exiles have been murdered in London and others have been killed in Western Europe for opposing the Libyan regime of Col. Moammar Khadafy.

Kusa said: "We believe strongly that the British government supports them by all means, giving them security, giving them hiding places and giving them cars.

"If the British authorities keep taking this action against the (Libyan) Revolutionary Council and help the other side, I expect they (the Libyan regime) will help the IRA again. We believe the IRA is the British liberation movement, so according to this principle, we have the right to support them."

More than 2,000 people have been killed in Britain and Ireland in the last 10 years as the underground Irish Republican Army has fought to end British rule in Northern Ireland.

British and Irish police sources say the IRA has already had help from Lused to smuggle guns into Britain.

Gilmour said it was impossible for Kusa to stay after he publicly expressed approval of a plan to kill two more Libyan exiles opposed to Khadafy's regime.

British authorities say they want to stay friendly with Libya but will crack down on embassies suspected of using diplomatic immunity as a cover for terrorism, gun-running and drug-smuggling.

Lougheed 'not optimistic' on oil agreement by July 1

HALIFAX (CP) — Alberta Premier Peter Lougheed said he foresees a "serious constitutional and economic crisis this summer" if no new oil pricing agreement is reached with Ottawa, adding "I pray I'm wrong."

Lougheed said Friday he is "not optimistic" an agreement satisfactory to his province will be reached by the time the existing one expires July 1. However, he declined at a news conference to specify what Alberta might do in that event.

Alberta Energy Minister Merv Leitch, in talks next week with Marc Lalonde, the federal energy minister, may or may not come to a deal. If no deal is struck "then I'll get involved," Lougheed said.

However, he reiterated in a luncheon speech that Alberta would have to reassess continued production and sale of light and medium crude oil because production "has peaked."

While Lougheed was in Halifax, LaLonde announced in Ottawa Friday that Alberta had rejected an interim deal that would have provided a $2-a-barrel increase and run only until Oct. 1.

The current Canadian price of $14.75 a barrel compares with a world price of $32. Alberta wants prices to rise to 85 per cent of the U.S. oil price and 85 per cent of that for natural gas. It would drop gas prices to new Canadian customers to 65 per cent of oil prices, he added.

The Alberta premier said there could be changes to parts of the package deal reached with the previous Tory government in Ottawa, but the net benefits to Alberta would have to be the same.

He said the oil-pricing agreement negotiated with the former Clark government was fair to Alberta and the rest of Canada. He said this agreement could be the basis of a new agreement.

While in Halifax, Lougheed offered assistance for energy and fisheries projects in Nova Scotia and Newfoundland and took with him the support of the Progressive Conservative premiers of New Brunswick, Nova Scotia and Newfoundland for the position his province is taking on a new oil-pricing agreement.

In discussions with the premiers, Lougheed said his province would be interested in participating in the development of a coal mine at Donkin in Cape Breton. But this would only be done if the coal would not compete with Alberta coal.

Meanwhile, in Edmonton, Provincial Liberal opposition leader Nick Taylor says Lougheed and Newfoundland Premier Brian Peckford are both suffering from an illness brought on by the discovery of oil.

In Peckford's case the illness is in its initial stages but will get worse as Newfoundland develops reserves estimated to total between 50,000 and 100,000 barrels a day, Taylor said during a news conference Friday.

He said the discovery changes a whining premier who demands money from the rest of the country into an oriental potentate overnight, adding Lougheed is in the advanced stages of the disease.

Levesque 'eager' for election

MONTREAL (CP) — Quebec Premier Rene Levesque has told Parti Quebecois members to prepare for a fall election.

"I'm ready and eager to fight," Levesque said at a special meeting today of the party's national council held to evaluate the May 20 referendum loss.

The premier told the 400 delegates and observers to start organizing immediately for nomination meetings which could be held by the end of September in Quebec's 122 ridings. Under redistribution, the number of seats in the national assembly has been increased from its former total of 110.

But while Levesque told the delegates to prepare for an election in the fall, he added that the vote could be held in early 1981, saying that he wants to allow "certain events to unroll" before deciding whether to call the election in the fall or the spring.

Cartoonist stricken

STAMFORD, Conn. (UPI) — Cartoonist Ernie Bushmiller, who created the comic strip "Nancy," remained in critical condition today in Stamford Hospital after suffering an apparent heart attack.

Bushmiller, 75, a Stamford resident and native of the New York City, was admitted to the hospital's coronary care unit Friday, a nursing supervisor said.

In 1925 Bushmiller took over the comic strip, "Fritzie Ritz," about the antics of a New York socialite. In 1940 he renamed it "Nancy" after the mischievous little girl who Fritzie cared for.

Kennedy named

PALA ALTO, Calif. (AP) — Donald Kennedy, a former commissioner of the U.S. Food and Drug Administration, been named president of Stanford University.

O.A.P. to $191.28 July 1

OTTAWA (CP) — Basic old age pensions will rise July 1 to $191.28 from $186.80, the health and welfare department announced Friday.

A department statement said the guaranteed income supplements and spouse's allowance will also go up in July, to compensate for increases in the cost of living.

The new income supplement rates includes the extra $35 for each household Parliament passed last month for poorer pensioners.

The maximum guaranteed income supplement will rise to $192.03 from $153.35.

A pensioner receiving the maximum supplement on top of the old age pension will get $383.31 by July 1.

The maximum guaranteed income supplement for a married couple, both pensioners, will increase to $148.07 each frm $127.51.

The maximum spouse's allowance rises to $339.35 from $314.31.

Gov't pension protest at legislature Monday

Continued from page 1

to Swartz Bay will be cancelled;

— The 11:50 a.m. and 1:10 p.m. runs from Swartz Bay to Fulford Harbor on Salt Spring Island will be cancelled;

— On the Swartz Bay-Pender Island-Fulford Harbor route, the 11:30 a.m. sailing from Swartz Bay and 12:30 p.m. run from Pender will be cancelled;

— The 9:45 a.m. sailing from Swartz Bay to the outer Gulf Islands will also be cancelled.

Liquor stores will be closed in the afternoon and other government operations and services, such as motor vehicle inspection, will be either shut down or delayed.

The BCGEU estimates there are 144 government work sites in Greater Victoria and the impact will likely be felt at all of them.

Employees handling essential services will remain on the job at Wilkinson Road jail, as well as at Glendale, Tillicum and Oak Bay lodges.

The message delivered at the rallies by BCGEU leaders as well as Jim Kinnaird, president of the B.C. Federation of Labor, has been the same.

The public sector employees are unhappy with the proposed changes and the manner in which the government is going about implementing them.

If the government does not back off, there is the hint of a general strike.

BCGEU president Norm Richards said at a Vancouver rally last Tuesday that if the government does not agree to a meeting before June 20, the union will hold a special comference to plan further actions.

He refused to specify what that action would be.

The BCGEU, backed by the federation of labor, has been up in arms ever since the government introduced legislation which would increase pension contributions and limit protection against cost-of-living increases.

The amendments would increase employee contributions by five per cent and limit indexing to eight per cent a year.

Previously benefits were based on what the experts call "open-ended indexing," meaning that benefits rise on a percentage basis along with the Consumer Price Index.

The government defends the move saying the intention is to protect the pension plans from being under funded.

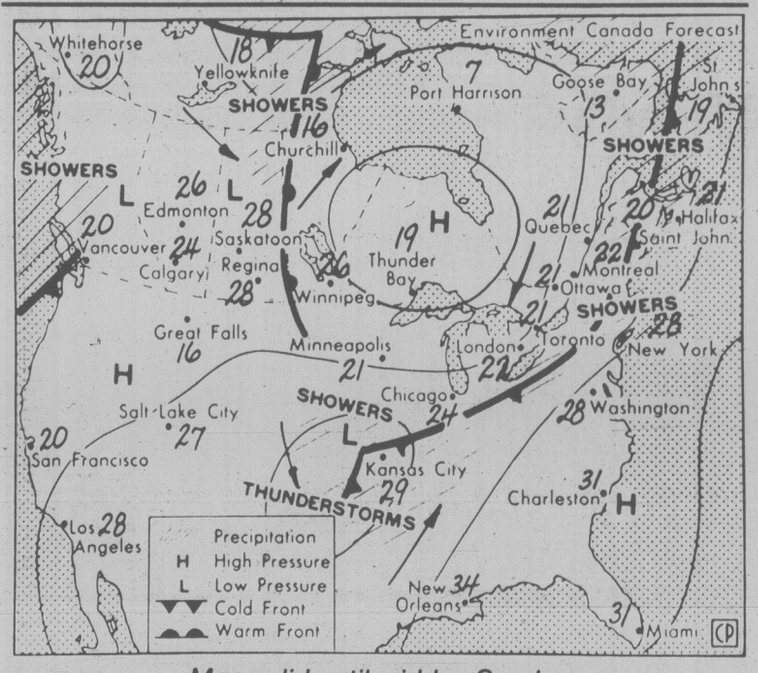
If some action is not taken, indexing will reduce the financing of the public service plans to the point that future benefits would have been reduced rather than increased, government spokesmen say.

Meanwhile, the latest shot in the pension plan war has been fired by BCGEU assistant director Bob Moore.

He describes as shocking, the decision by the government to run newspaper ads this weekend explaining the need for the changes.

"We have been waiting over a year for the government to respond to our request for a meeting," he said.

the weather



Map valid until midday Sunday

Extensive cloud in Georgia Strait pushed on to the inland coast early this morning. The sun is expected to slowly dissipate the clouds from above so that mainly sunny skies are expected by afternoon.

ENVIRONMENT CANADA
WEATHER OFFICE
10 A.M. FORECASTS
Valid Until Midnight Sunday

Greater Victoria: sunny with morning cloudy periods today and Sunday. Highs both days near 20. Lows tonight near 11.

Greater Vancouver, East Vancouver Island: becoming mainly sunny near noon today. Highs 17 to 20 along the coast and near 22 inland. Lows tonight near 10. Sunday mainly cloudy in the morning, sunny in the afternoon. Highs 20 to 22.

North and West Vancouver Island: mainly cloudy with a few periods of drizzle along the coast today and Sunday. Frequent sunny periods inland. Highs today and Sunday near 15 along the coast and 20 inland. Lows tonight near 10.

ACROSS CANADA WEATHER PICTURE

Alberta: mostly sunny with highs near 25.

Saskatchewan: cloudy in the north with highs 10 to 15. Cloudy periods in the south with afternoon showers and highs 20 to 23.

Manitoba: sunny in the north and cloudy periods in the south. Highs 7 in the north to the low 20s in the south.

Ontario: sunny in the north with highs near 20. Cloudy elsewhere with showers and thunderstorms and highs near 30.

Quebec: cloudy with showers and thunderstorms. Highs in the south near 26 and in the north 6 to 12.

Maritimes: mostly sunny in the south, but becoming cloudy with showers in northern New Brunswick. Highs 22 to 28.

Newfoundland: cloudy in the north and sunny elsewhere. Highs 16 to 20 except near 25 inland and 10 along the south coast.

Across Canada

Prince Rupert	15	10	—
Prince George	24	8	—
Port Hardy	15	9	—
Terrace	21	12	—
Comox	21	12	—
Vancouver	19	12	—
Kamloops	30	13	—
Cranbrook	18	7	—
Fort Nelson	25	10	—
Peace River	25	11	—
Edmonton	25	10	—
Jasper	26	9	—
Calgary	23	10	—
Lethbridge	20	9	9.4
Medicine Hat	22	9	1.1
N. Battleford	24	10	2.6
Saskatoon	27	9	1.2
Swift Current	21	4	6.8
Prince Albert	22	8	2.2
Regina	22	9	0.4
Brandon	24	10	14.4
Winnipeg	24	11	trace
The Pas	12	5	—
Kenora	22	10	—
Thunder Bay	28	10	trace
Toronto	26	10	—
Ottawa	26	14	—
Montreal	26	14	—
Quebec	24	14	—
Halifax	20	9	—
Charlottetown	22	11	—
Fredericton	27	8	—
St. John's	17	10	—
Whitehorse	17	8	—
Yellowknife	13	10	—
Inuvik	15	2	—

United States

Seattle	16	11	—
Spokane	14	5	2.8
Portland	13	12	2.6
San Francisco	19	11	—
Los Angeles	21	13	—
Las Vegas	21	13	—
Phoenix	40	21	—
New York	24	13	—
Miami	29	23	0.5

World Temperatures

Athens 32, 21; Bahrain 36, 34; Bangkok 31, 27; Beirut 23, 20; Belgrade 30, 18; Berlin 28, 17; Brussels 27, 17; Buenos Aires 14, 10; Cairo 36, 22; Caracas 30, 20; Copenhagen 16, 13; Dublin 16, 11; Frankfurt 27, 17; Geneva 25, 15; Helsinki 20, 10; Hong Kong 33, 28; Honolulu 29, 23; Jakarta 33, 24; Jerusalem 32, 19; Johannesburg 16, 6; Kiev 22, 9; Kuala Lumpur 32, 24; Lima 21, 16; Lisbon 21, 13; London 19, 14; Madrid 20, 12; Manila 35, 25; Mexico City 29, 11; Moscow 16, 9; New Delhi 40, 27; Nicosia 40, 7; Oslo 19, 10; Paris 25, 15; Perth 16, 11; Rio 33, 19; Rome 28, 14; San Juan 31, 25; Sao Paulo 19, 15; Seoul 31, 18; Singapore 31, 25; Stockholm 23, 18; Sydney 16, 11; Taipei 35, 16; Tel Aviv 27, 18; Tokyo 30, 22; Vienna 27, 18.

TIDES AT VICTORIA
(Tides listed are Pacific Standard Time)

	Time	Ht	Time	Ht	Time	Ht	Time	Ht
	H M	Ft.	H M	Ft.	H M	Ft.	H M	Ft.
14	0200	8.8	0955	0.6	1940	8.1	2200	7.7
15	0240	8.5	1035	0.8	2020	8.2	2310	7.7
16	0240	8.1	1125	1.3	2045	8.2		
17	0015	7.5	0250	7.6	1200	2.0	2120	8.2

TIDES AT SOOKE

	Time	Ht	Time	Ht	Time	Ht	Time	Ht
	H M	Ft.	H M	Ft.	H M	Ft.	H M	Ft.
14	0105	9.9	0915	0.9	1630	7.6	2040	7.2
15	0135	9.5	1005	1.2	1725	7.7	2140	7.2
16	0215	9.1	1045	1.7	1810	7.8	2240	7.3
17	0255	8.6	1115	2.3	1900	7.9	2345	7.2

TIDES AT FULFORD HARBOUR

	Time	Ht	Time	Ht	Time	Ht	Time	Ht
	H M	Ft.	H M	Ft.	H M	Ft.	H M	Ft.
14	0355	10.0	1125	0.6	1940	11.3		
15	0055	8.7	0440	9.6	1200	-1.0	2015	11.3
16	0210	8.5	0515	9.0	1255	1.7	2105	11.2
17	0315	8.1	0610	8.5	1330	2.5	2140	11.1

LAND TAX DEFERMENT ACT
NOTICE TO TAXPAYERS

Tax Deferments will again be available to qualifying home owners in municipalities and rural areas in 1980.

To QUALIFY a property owner who has resided in British Columbia for one year and who is a Canadian citizen or person lawfully admitted to Canada must be:

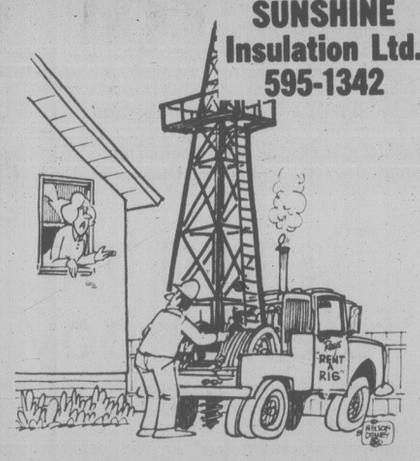
(a) Aged 65 or more in 1980, or
(b) A widow or widower, or
(c) A handicapped person as defined under the Guaranteed Available Income for Need Act.

If you are eligible and wish either to apply or to obtain further information, please contact the Collector of the Municipality or Provincial Collection District in which the property is located, or write to the:

LAND TAX DEFERMENT SECTION
SURVEYOR OF TAXES
BOX 2900
VICTORIA, B.C.
V8W 3G4

Hon. Hugh A. Curtis
Minister of Finance
Province of British Columbia

SUNSHINE Insulation Ltd.
595-1342



"I DON'T CARE WHAT YOUR COUSIN IN THE OIL BUSINESS IN CALGARY SAYS... IT'S GOT TO BE A BETTER DEAL TO INSULATE THE HOUSE!"

The Corporation of the District of Saanich
770 Vernon Avenue, Victoria, British Columbia
V8X 2W7 - (604) 386-2241

NOTICE OF MEETINGS
FOR THE WEEK OF JUNE 16, 1980

MONDAY, June 16, 1980, 9:00 a.m.,
No. 3 Committee Room,
Saanich Police Building, 760 Vernon Avenue,
Saanich Police Board Meeting

MONDAY, June 16, 1980, 7:30 p.m.,
Council Chamber,
Saanich Municipal Hall, 770 Vernon Ave.

COUNCIL MEETING

By-laws
- No. 4447: Rezoning of 134, 142, 148 and 154 Gorge Road West.
- No. 4471: Hess Crescent — Storm Drains Local Improvement By-law.
- No. 4472: Hess Crescent — Paving Local Improvement By-law.
- No. 4473: Hess Crescent — Waterworks Local Improvement By-law.
- No. 4481: Highway Exchange By-law (McKenzie Avenue, Finnerty Road and Sinclair Road).
- No. 4482: Subdivision and Development Control By-law.

Committee Recommendations

COMMITTEE ITEMS
- 389 Ker Avenue — Proposed rezoning from RS-2 (detached housing) to RS-3 (detached housing).
- Tow Away By-law, No. 4425.
- Admirals Road — Widening and truck traffic.
- 839/841 Swan Street — Application to Strata Title.
- CS-6 Zone Amendment to include "Commercial Instruction and Education Services."
- Bremerton Street — Tree removal, between Kay Street and Hurst Avenue.
- Viaduct Avenue — Road name change.
- Ocean View Road — Tree removal for road construction, Lots 21 to 44, Plan 689A.
- Implementation of Election Expense Control By-law.
- 1345 Mount Douglas Cross Road — Soil removal.
- Proposed request for open Provincial Capital Commission meetings.
- Proposed request for an Urban forest for the Capital City.

TUESDAY, JUNE 17, 1980, 7:30 P.M.,
Council Chamber
PUBLIC HEARING

Amendment to the Official Community Plan — Gordon Head Local Area Plan.

The above is a selection of items from the Agenda. For further details, please contact the office of the Municipal Clerk.

FISHER STOVES NOW ON SALE
VANCOUVER ISLAND STOVE SHOP
733 GOLDSTREAM AVE.,
(LANGFORD) VICTORIA, B.C.
Highway 1A, behind Westwind Motor Inn
478-0322
CLOSED MONDAYS

Hurry and save 25% OFF cultured pearls

Look closely at someone who loves jewellery and you'll see that pearls are very much back in fashion.

Grassie's is making June the most fashionable month of the year. With beautiful cultured pearl necklaces that are simply elegant. Pearl–the birthstone of June.

Pearl strands . . . regularly from $250.
Now from as low as: $187.50 to $2,625.00

See the many specials we're offering at ALL Grassie's stores to celebrate the Grand Opening of our new Grassie's store at 599 Seymour.



Grand Opening Super Special
ANOTHER Grassie's SUPER SAVER
Cultured Pearl Pendants
Regular: $79.50
NOW ONLY: $49.50!!
Includes lovely 14K Yellow Gold Chain.

Forever Yours
Grassie's
Since 1886

Mayfair Shopping Centre, 385-2744 **1209 Douglas St., 385-1911**
• 599 SEYMOUR • 4517 W. 10TH • PACIFIC CENTRE • PARK ROYAL • BRENTWOOD •
• LANSDOWNE • GUILDFORD • COQUITLAM CTR. • COTTONWOOD CNR. • NANAIMO •
• PORT HARDY • VICTORIA • KAMLOOPS • VERNON • KELOWNA • REVELSTOKE •
Visa, Master Charge, American Express and Grassie's account card welcome.

Total ban on shellfish for coast

VANCOUVER (CP) — Shellfish harvesting has been banned until further notice on all beaches along Canada's west coast.

The ban is a precautionary move imposed because conditions are ideal for a red tide bloom and scientists have found high concentrations of paralytic shellfish poisoning, federal fisheries department spokesman Rudy Haugeneder said Friday.

The ban applies to filterfeeders such as clams, oysters and mussels.

Haugeneder warned it is impossible to visually detect contaminated shellfish which can cause illness within 30 minutes to four hours after eating.

Symptoms include numbness or tingling of lips and tongue, spreading to fingers and toes, followed by loss of muscular co-ordination and finally paralysis and inability to breath.

Victims are advised to induce vomiting, take a laxative, drink a solution of baking soda or baking powder and get medical attention as quickly as possible.

One death has been blamed on the red tide so far this year.

N-power not needed - Bennett

TRAIL (CP) — B.C. doesn't need a nuclear energy industry, Premier Bill Bennett said Friday at the official opening of the Seven Mile Dam project in the West Kootenays.

"There is no need for nuclear power in this province and there need not be, as long as we can continue to develop that most acceptable and cleanest of power sources, hydro-electric," Bennett said.

The dam, located 22 kilometres southeast of Trail on the Pend d'Oreille River, is B.C. Hydro's latest power project and took five years to complete at a cost of $460 million.

The first of the dam's four generating units began feeding power into Hydro's grid last December. The second was installed in March.

The concrete dam, with an ultimate generating capacity of 810,000 kilowatts, is 65 metres high, with a crest length of 335 metres.

Progress — but no fish pact

VANCOUVER (CP) — Week-long discussions between Canada and the U.S. on a new reciprocal salmon fishing pact ended Friday with both sides saying agreement is near — but not near enough to form a treaty.

Dr. Michael Shepard, leader of the Canadian team and Dr. Dayton Alverson of the U.S. delegation, agreed to meet again in the fall — the third session since the talks started in Juneau, Alaska, in May.

They are trying to conclude a draft agreement on the salmon fishery to present to their two governments before the end of the year.

Shepard and Alverson told a news conference at the wind-up of the talks Friday that significant progress had been made toward equalizing the numbers of salmon taken by each country.

The talks are aimed at limiting the number of interceptions — salmon spawned in one country, but caught by fishermen in the other — of increasing dwindling salmon stocks and and developing a long-term plan to ensure each country's harvest is equal to its own production.

Canadian fishermen were not pleased at the direction negotiations have taken.

"Basically it's another sellout of our West Coast fishing industry," said George Hewison, secretary-treasurer of the United Fishermen and Allied Workers Union and one of 20 fishing industry advisers to the Canadian team.

"Canadian scientists have been studying the statistics for 16 years and they say Canadian fishermen intercept only 1.5 million American salmon, while Americans intercept 6.5 million Canadian fish.

Shepard said the two countries have agreed to limit the number of the other country's salmon taken.

Although reluctant to get into what he termed the numbers game, he agreed Canadians currently take about two million U.S. salmon a year while Americans take five million Canadian fish.

But he said the American salmon the Canadians are taking are the valuable chinook and coho, while the U.S. takes the less valuable Canadian pinks and sockeye.

Alverson said an independent technical arbitration group will be set up to determine more exact numbers and dollar value of fish each country is taking from the other. Both Canada and the U.S. will abide by the data eventually provided by the independent group.

He also said any imbalance will be rectified by allowing the country that lost more salmon to make up the difference over a number of years.

Hewison was skeptical.

"What this proposed pact represents is the government's lack of faith in Canada's ability to stand up to the Americans in a fish war. This treaty will cost Canada $1 billion 10 years hence."

NOTICE

HOME OWNERS

Due to current demands from our extensive advertising program, we are in need of homes in your neighbourhood. We are prepared to perform a merchandising survey of your property which will show you in detail the "Saleability" of your home. This survey will include "Cash" equity to you, professional evaluation of Market value, professional tips on preparing your house for sale, plus answer any questions you may have concerning real estate transactions.

For this complimentary merchandising survey, with no obligation please call for an appointment.

ASK FOR: LEE WROBEL 388-6275 pager 2285
RANDY SMALL 388-6275 pager 2283

6-14

BRITISH AMERICAN REALTY LTD, 385-1431

b.c. briefs

Young arsonist gets probation

KELOWNA (CP) — A 17-year-old juvenile, who pleaded guilty to delinquency in connection with the Dec. 12 Kelowna Secondary School fire which injured a child and caused damage estimated at $2.8 million, was placed on probation Friday for four years.

Judge Jurgen Behncke ordered her to do four hours of community service work every week for the next two years, except during four weeks in the summer, Christmans week and Easter week.

A 13-year-old child burned in the fire and is now recovering at home after more than five months at Vancouver General Hospital and Sunnyville Rehabilitation Centre in Vancouver.

CP ship officers back agreement

VANCOUVER (CP) — Officers of CP Rail ships on the West Coast have ratified a new two-year contract giving them an average 13.5-per-cent wage increase this year and nine per cent next year.

The two-year pact will increase the skippers' income in the second year to $3,008 a month and chief engineers to $2,760. Spokesman Leo Gray says the ships' officers also got a dental plan.

Hookers cost fish buyer $30,000

VANCOUVER (UPC) — A 64-year-old fish buyer ended up paying more than he'd expected for two prostitutes he picked up early Friday when they allegedly picked his pockets of $30,000.

Police said the man told them he met the two prostitutes on a downtown street corner, then was driven in their car to his hotel room.

The three then went upstairs to his room and while one woman was occupied with the client, the other searched his pants and took the $30,000 cash.

The man told police he noticed the theft minutes after the two women had left. Police said they later arrested a 30-year-old woman and were still looking for a 25-year-old woman.

Fishermen reject 8% wage offer

VANCOUVER (CP) — B.C.'s 4,000 fishing industry shoreworkers have rejected by an 89.2-per-cent majority an eight-per-cent wage offer from the Fisheries Association of B.C., United Fishermen and Allied Workers Union president Jack Nichol said Friday.

Nichol said tendermen, who crew fish packers, also voted overwhelmingly to reject a similar offer, although the final tally was not yet known.

The union's shoreworker committee, headed by Nichol, will resume contract negotiations with the companies Monday, he said. The rejected offer included a 66-cent hourly wage increase on a base rate of $8.25, along with 10-cent adjustments for some trades.

School dust 'blown out of proportion'

BURNABY (CP) — The welding shop at Pacific Vocational Institute will remain closed until an evaluation can be made of the building's asbestos insulation which students say is creating a health hazard.

About 20 welding students refused to attend classes in the building Friday, claiming dust from loose particles of insulation was being inhaled.

After discussing the issue with the students, principal Tom Lownie said, "The whole thing is being blown out of proportion," but added he was closing the building at least until Monday.

The problem arose after an evening cleaning crew vacuumed the shop and created dust particles from the insulation that were still in the air when the students arrived Friday morning.

Cash shortage in PO probed

PORT SIMPSON (CP) — The post office in this northern B.C. coastal community has been closed indefinitely pending the outcome of an investigation into what is believed to be a serious cash shortage, a spokesman for Canada Post said Friday.

The community's 1,400 residents will have to fly or take a boat to Prince Rupert, 24 kilometres to the south, to pick up their mail, said spokesman Fred Morley.

There is no road linking the two communities.

Morley said the shortage was discovered Tuesday during an audit by security investigation officers from the Vancouver office. He would not say how much money is involved nor how long the investigation would take.

The post office was closed because no one was willing and qualified to take over the postmaster's job, he said.

Bill 28 means a more secure pension for public service employees.

Here's why:

Public service employees today enjoy an excellent pension arrangement . . . with full indexing to provide cost-of-living increases. Critics of Bill 28 claim this new measure would eliminate indexing — but this is totally false.

What Bill 28 **will** do is limit the level of indexing to a maximum of about 8% annually. Only at this level of indexing is it possible to ensure a fully funded pension plan — that is, a pension plan with sufficient funds to pay for itself.

The present indexing policy has resulted in unfunded liabilities of nearly $100 million. If these liabilities are allowed to grow, the very existence of pension plans will be threatened. To provide long-term security, the level of indexing must be kept to a resonable level . . . and that is the primary purpose of Bill 28.

As a further means of ensuring secure pensions, it is necessary to increase the contribution to existing plans from **both sides.** The increase, from 6½% to 7% of salary, applies both to the contributions of employees and that of the government. Contrary to the claims of critics, such an increase is **not** arbitrary . . . but has always been provided for under the Pension (Public Service) Act of 1974.

By placing a ceiling on pension indexing — and by providing more pension plan funding — the government is providing an important service to public employees, pensioners and members of the general public.

For pensioners, the new measures under Bill 28 will **guarantee** that pension increases granted will be paid for as long as they live.

For active employees — and for taxpayers — the measures mean that future costs of pension indexing will be stable and predictable.

Bill 28 is a fair and sensible piece of legislation — ensuring long-term pension security for public service employees, at a cost our province can afford. It deserves the support of every responsible British Columbian.

Province of British Columbia

Ministry of the Provincial Secretary and Government Services

Honourable Evan M. Wolfe, Minister

6-14

Victoria Times

ESTABLISHED IN 1884

COLIN D. McCULLOUGH, Publisher
GORDON R. BELL, Managing Editor
BARBARA McLINTOCK, Editorial Page Editor
Victoria Times, Canadian Newspapers Company Limited, 2621 Douglas Street, Victoria V8W 2N4
Telephone 382-3131

SATURDAY, JUNE 14, 1980

Fine tuning needed

The basic principle behind the government's controversial pension bill is sound enough: ensure that contributions from employer and employee are sufficient to guarantee that those who pay into the plan will receive their pensions when they retire.

That means that the government should not allow the build-up of massive "unfunded liabilities," the obligation but not the money to pay future pensions.

The government should not back down one iota from this principle.

The broad-brush, across-the-board way in which the government is applying the principle in the pensions bills should, however, be reviewed.

Provincial Secretary Evan Wolfe is applying two basic techniques to all pension plans involved — those of the provincial employees, the teachers, the municipal workers, and the college employees. First, it is increasing the employees' contributions from 6½ to 7 per cent of salary. Second, it is limiting indexing in future to a maximum of eight per cent per year, no matter how much the cost of living rises.

Wolfe says these steps are necessary because the four plans now have a total liability of $1 billion — much too high.

The figure is indeed too high, but it is not equally distributed among the four plans. The teachers' pension plan alone has about three-quarters of the liability, while the provincial employees, with almost twice as many members, have an unfunded liability of only about $140 million. Moreover, an actuarial study has indicated that the liability will disappear within 20 years.

One explanation for this is the differing nature of the two jobs. A high proportion of teachers who enter the B.C. educational system, stay there for the duration of their careers and collect their entire pension on retirement. The government employees, on the other hand, include a high proportion of short-term workers in jobs with high turnovers. The workers leaving these jobs take out of the fund only their own contributions, not those the government has made on their behalf.

It does not make sense to treat both groups the same way. More drastic measures may be needed to keep the teachers' fund in good shape, while less may be necessary for the provincial or municipal employees' funds.

It is also possible for the government to retain the principle of its proposals while satisfying some of the workers' criticisms. For instance, if the indexing system is to be limited, it could also be changed to a flat rate rather than percentage system. This would mean that every retired worker would receive the same dollar increase in his pension. It would benefit those who are struggling with low pensions, instead of giving the largest increases to those who already have the most satisfactory income.

The government's unilateral action in introducing the pension bills caused more trouble than was necessary, but there is still time to meet with the workers and ease the controversy.



1139 Burdette Avenue, Victoria — by Nancy Griffin

Peter Hadekel

Tar and feathers for Drapeau?

MONTREAL — Jean Drapeau is making himself scarce these days.

The 64 year-old Montreal mayor, severely criticized by a Quebec commission of inquiry into Olympic costs, has avoided public appearances for more than a week.

But while the commission's revelations of municipal waste and incompetence are staggering, Drapeau could escape with only minor scars to his prestige and power.

To the dismay of his municipal opponents, there has been no public outcry for Drapeau's resignation, despite the report's verdict that he "must assume the greater part of the blame" for the huge cost overruns that resulted in a $1 billion deficit.

Other cities

In most other North American cities, Drapeau would be run out of town for the way he bungled the Olympic project.

The city of Montreal has been forced by provincial legislation to pay off $214 million of the debt through a special property tax that will be in effect until 1997.

This year, a homeowner with property assessed at $50,000 will have to pay an extra $51 on his tax bill.

The money spent on the two-week Olympic extravaganza could have been used to finance 6,000 new housing units every year in Montreal at a cost of $20,000 each in a city with the worst housing problems.

The mayor blithely insisted throughout the Olympic controversy that he was a victim of circumstances, placing the blame on inflation, labor problems and lack of cooperation.

But Judge Malouf, who commands a considerable reputation for integrity, rejected most of Drapeau's arguments as pathetic excuses.

The Malouf report shows that the mayor set himself up as "the real project manager" for the Games' construction program.

The mayor admitted he himself drew up a 1969 cost estimate of $120 million for the Games (one-eleventh of the final cost) even though he did not know what sports facilities would be required.

Drapeau said he never requested any other architect besides Paris architect Roger Taillibert to submit plans for the Olympic facilities, explaining that he disliked the idea of an architectural competition.

Instead of settling for a functional and more economic design, he preferred something "avant garde" that Montrealers could take pride in.

Former city engineer Claude Phaneuf testified he was told by "the boss" to keep secret the fact that Taillibert was designing the Olympic installations because a lot of journalists and architects were trying to find out what was going on.

Malouf said Drapeau's choice of "unique and unusual designs" by an architect from a foreign country was the principal cause for the cost increases of the Games.

The report also shows that the mayor refused to supply information on the Olympic situation to the federal and Quebec governments when the delays and cost overruns began to get out of hand.

The commission also blamed Drapeau for entertaining questionable links with Olympic contractors, for accepting contributions to his Civic party fund from some contractors, and for failing to call tenders for many important contracts.

Although the commission found no evidence of illegal activity on Drapeau's part, it made a highly convincing case of conflict of interest and incompetence.

In the last municipal election, in which Drapeau won 61 per cent of the vote, he was able to dismiss such talk as idle gossip by the news media and opposition.

The words of Justice Malouf have more authority.

May survive

But the celebrated Drapeau mystique may be enough to get the mayor out of yet another tight corner. Over the years, Montrealers have found fulfillment of their fantasies in the mayor's grandiose projects.

And there is no doubt about the mayor's ability to pluck the heartstrings of civic pride in his constituents.

As he said in a prepared statement, read the other day by an aide: "There are those who are quick to criticize people with big dreams . . . I personally prefer . . . and the great majority of Montrealers seemingly agree with me, the innovative, the daring."

He may be right.

Allan Fotheringham

Encircle, search, and secrecy

OTTAWA —There is the case of Peter, the case of Jo Ann and the case of John.

The Peter, of course, is Lougheed. Until the Quebec referendum, the real opposition leader in Canada was Rene Levesque. Today, as we approach the July 1 deadline on a oil-price agreement between Ottawa and Alberta, the real opposition is Prince Peter.

One suspects that Marc Lalonde, the stiff-necked former bureaucrat who has enraged Alberta as energy minister, is about to learn an old western cowboy tradition: Encircle the enemy.

Sneak attack

Lougheed, who sometimes seems as insular as Calvin Coolidge, has cleverly emerged from Fortress Alberta and has snuck in behind Lalonde, closing the circle.

Lougheed, who is roundly criticized for his obsession with only Alberta concerns, made a major speech in Winnipeg this week, stroking fangless Manitoba in search of support for his stubborn stand on provincial control of resources.

Thursday, the premier who likes to stay at home spoke in Halifax, currying poor Nova Scotia, which resents Ottawa handouts as much as Alberta resents Ottawa's grab on its oil revenue.

In between, Lougheed squeezed in a visit to the Fredericton home of New Brunswick Premier Richard Hatfield, where he got a strong statement on behalf of Alberta's adamant stand on oil.

This is a shrewd ploy since Hatfield, although a Tory, is probably the strongest supporter of Pierre Trudeau.

On oil though, Hatfield gladly seconds the cause that so puzzles westerners: "At the moment, Alberta is getting $14.75 for this oil when Canada just entered into a deal with Mexico to buy at $35."

How can you justify it? Peter says. How can you justify it? Richard now says.

Marc is being encircled.

The case of Jo Ann now reveals that however stupid we may think Ottawa bureaucrats and gumshoes can be, they are always willing to provide a new example to prove they are worse.

Jo Ann Gosselin is an Ottawa free lance reporter specializing in defence matters for Southam News Service.

Last Sept. 5, she wrote the first of five articles revealing without a doubt that the vaunted "competition" between McDonnell Douglas and General Dynamics for the $4-billion contract to supply Canada's new fighter aircraft was a farce.

She showed, by means of a document she had obtained called DITC Industrial Benefits Valuation Report, that a government study recommended the Department of National Defence reject the General Dynamics bid and while the illusion of a competition remained, it was all a sham.

On Nov. 8, two months after her articles appeared, some nerd in the defence department acting without cabinet approval had six RCMP bodies search her house, her files, her personal mail, her family album, the dishwasher.

What was so stupid about the Tory inspired raid was that it revealed Liberal incompetence and cover-up. In April, the government awarded the $4-billion contract to McDonnell Douglas, just as Gosselin had predicted.

This week, nine months after the raid, the ponderous RCMP operation announced that it had decided not to lay charges against Jo Ann Gosselin. Hooray for speed of decision.

She is a free-lance reporter who lives off her own material. The RCMP did not return the six boxes of material or her notebooks until last week. Bureaucracy is an ass.

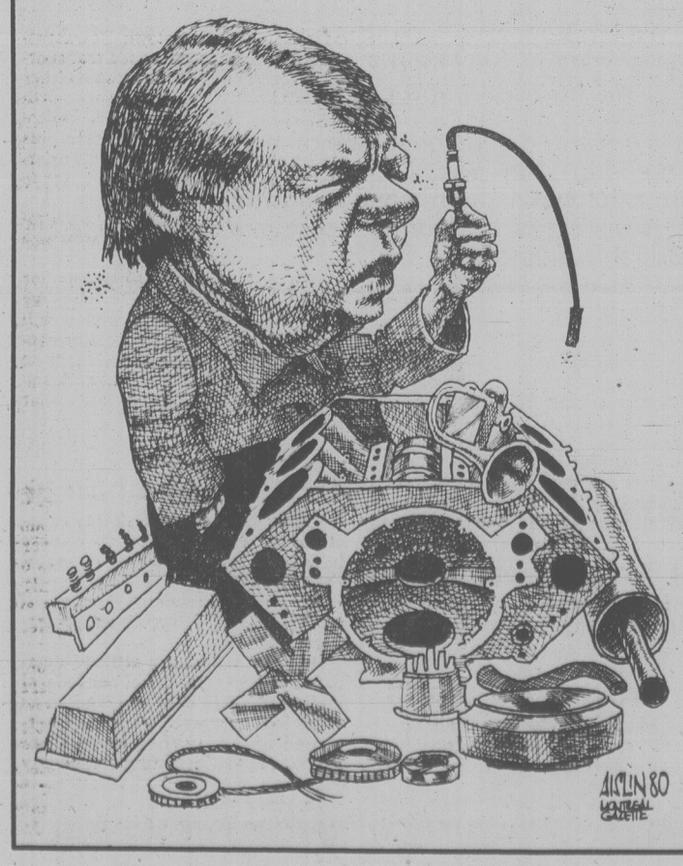
No compensation

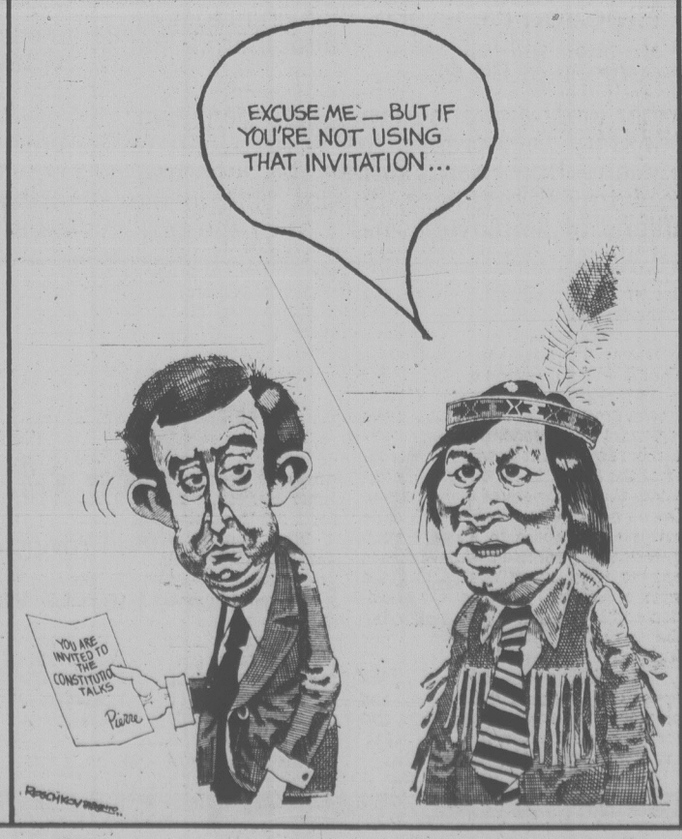
Will any brave Liberal (or Tory) MP stand up in the Commons next week to ask if Jo Ann Gosselin is to be recompensed for what the state has done to her? Don't hold your breath.

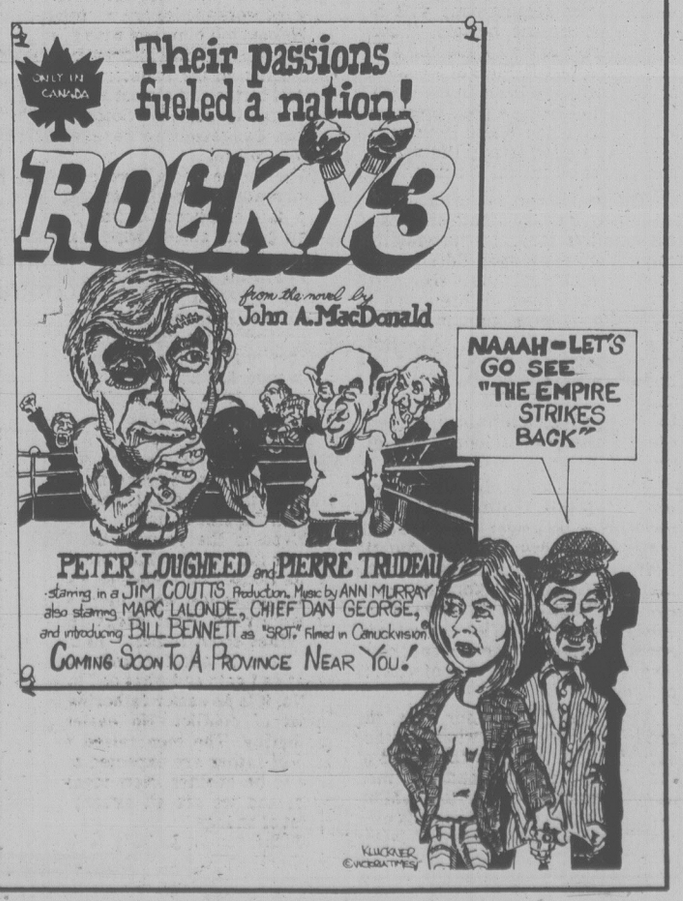
The case of John involves, naturally, the accident-prone John Munro, whose present incarnation as northern affairs minister is just his latest stop in a series of strange happenings in which he gets caught in patronage, phones, judges and has mysterious encounters with bathtubs.

"You guys are rotten, you know that," he grumbles to cameramen assigned to record evidence of his ill-explained injuries.

One would think the term rotten would apply to the competence of the staff of a minister who can disappear into a hospital for three days, be described as suffering from the flu and doesn't seem to want to explain things.







Barbara McLintock

What's it worth?

Already some union organizers are calling it "the revolt of the middle class," and it is showing signs of becoming one of the biggest new issues in labor-management relations.

It was demonstrated most effectively in B.C. in the recent disputes involving nurses, both those employed in hospitals and those employed directly by the government. Social workers may be the next to display the attitude.

In essence it is a realization by highly-skilled, semi-professional and professional workers that the difference between their salaries and those of the unskilled or semi-skilled is steadily declining, and a determination to turn that situation around.

A union official explains that the perception of a reducing gap between salaries of skilled and unskilled workers is correct — at least when it comes to unionized workers. "In the past few years, we've concentrated on getting the base rate up," he says. That means the unions have been ensuring that even the most unskilled, lowest-paid workers in a plant are being paid enough to ensure them a decent standard of living.

The result is that unskilled workers who formerly might have been earning only the minimum wage or a little above are now making $7, $9 or even more an hour. The salaries of the professional and semi-professional workers, especially in the so-called "service areas" like nursing and social work, have not risen nearly as fast.

The result is that now, after several years of differing increases, the more highly skilled workers are realizing they are making very little more — or perhaps even a little less — than garbagemen, letter carriers, or supermarket clerks. (Supermarket clerks seem to excite special wrath on the part of the middle class, maybe because they are such a visible group to the public.)

They are determined to reverse that trend, and, at least in the case of the nurses' dispute, conciliators and mediators have been agreeing with them. The nurses won contracts as high as 44 per cent over 27 months — just about 20 per cent per year — to bring back the historical difference between their salaries and those of less-skilled hospital workers.

An appropriate resolution of the situation, however, will require more than a look at traditional differences. It will require our community to examine the whole question of pay standards and the criteria for paying different occupational groups different amounts.

Most of us have grown up with the traditional concept of "get more education and you will get a better job," and 'better' has always been interpreted to mean, at least in part, higher-paying. Nurses and social workers believe they should be compensated for the extra years of schooling they put in, time during which the high-school dropout was already earning money.

However, some people are now suggesting that this concept needs review. A 'better' job need not be a higher-paying job, they propose. Rather, a 'better' job may be one that is more interesting, more challenging, and allows an employee more opportunity for development and creativity. The official term for this is a job with a higher level of 'job satisfaction'.

The difficulty arises because 'job satisfaction' is so intangible that it is virtually impossible to measure. A job that is extremely satisfying to one person may be found dull and even unpleasant by another. To try to work the concept into contract negotiations is absurd.

All the same, if the concept is accepted, even on a philosophical basis, it would mean a basic change in our whole attitude toward work. People working as assembly-line workers or supermarket clerks would receive good money, not necessarily to compensate them for their skills, but rather for putting in time on a job that is not intrinsically challenging or interesting.

As the union official points out, being a supermarket clerk "is a difficult job. It's monotonous, it involves a lot of standing, and it can mean a lot of pressure" when a store is busy.

Perhaps our community, through the provincial government, should take a good look at just what we're paying people *for*, before the revolt of the middle-class begins to send an inflationary wage spiral through a large part of our economy.

Ellen Goodman

Year of the father

BOSTON — The timing is perfect. The day of the Father arrives on schedule at the peak of what has surely been the year of the Father.

For months now we've been obsessed with fathering. If it's true as Margaret Mead once wrote that mothering is natural and fathering is invented, we have clearly been reinventing fatherhood.

The signs of a consensus are around us. Out of all the seasons of rhetoric about change and tradition is emerging a new ideal of the good man as a good father, of the good father as attentive, caring, nurturing.

In public life this spring, the president based his claim to be father of the country on his talent as father of a family. In the classic fatherhood commercial of the primaries, we watched him helping Amy with her homework because, he said, "I don't think there's any way you can separate the responsibilities of a husband or a father or a basic human being from that of being a good president. What I do in the White House is to maintain a good family life which I consider to be crucial to being a good president."

During Family Month in Massachusetts this May, the "pro-family" conservative governor, Ed King, who spent six nights at home in six months in office, described his lifestyle with — finally — more guilt than pride. The same week on a plane from Washington, Sen. Paul Tsongas settled down next to his three-year-old daughter for a workday round trip. He is, he says, determined to spend time with her, even if today it is flight time.

And, like some cinematic backdrop to all this, the movie father of the year is no longer a distant ball-playing breadwinner, but Dustin Hoffman. The Oscar now goes to the man who changes before our very eyes. We praise the Kramers of the world, the men who learn firsthand about the wrenching intensity of child love. They are our models of what is possible.

But in real life, in our lives, the growing consensus of what a father should be still reaches far ahead of the reality. The demands on men have changed faster than their ability to cope with them. The demands men make on themselves change faster than the institutions that often rule them. So men have opened up a new gap in their lives and guilt grows in it.

In the distant past, mothers and fathers worked together with their children. In the more recent past, we turned the sexes into specialists. The good provider was by definition the good father. He was a parent by paycheque.

But the man who was once judged by economics is now also judged by emotions. In mid-stream and mid-life and mid-parenting, we have upped the ante.

For Father's Day we now give him mixed messages, gift-wrapped in higher expectations.

His president tells him that fathering and leading the country are compatible. Still, while three years ago the White House staff was told to spend time with their children, now only the workaholics are in charge.

Women tell him they wish he were more involved with children, but they also insist on the unilateral right to control births and almost always win the right to custody. Sometimes it seems dangerous to care without having control.

Then in the media he reads about a new creature, Superfather — able to leap tall emotional buildings in a single bound, able to wipe tears and win promotions, to share small lives and earn big livings. But he doesn't read how to do it.

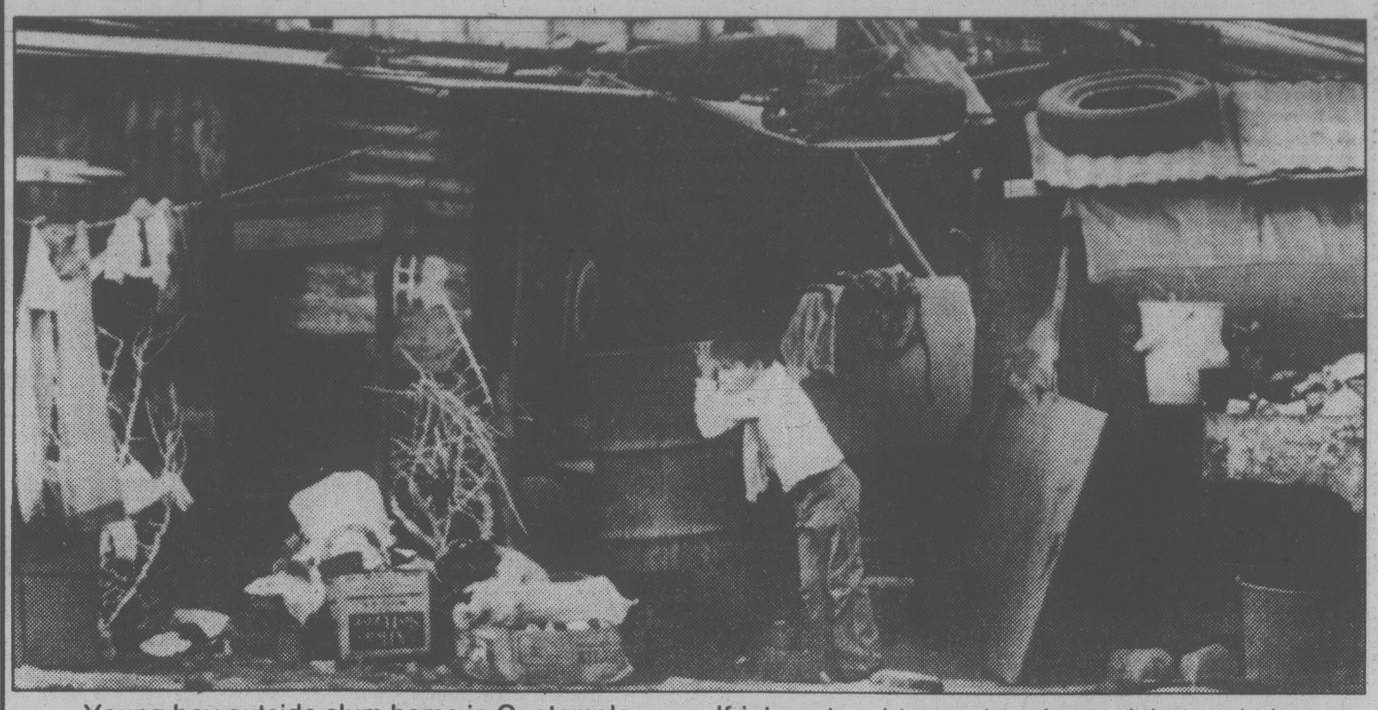
In real life, the demands of the home and office clash for him too. The rewards of this new fathering are as wonderful but as uncertain as children. It is easier to read the meaning in a paycheque than in the eyes and lives of children. After all, the scene he remembers most vividly from *Kramer vs. Kramer* is the moment the man got canned for child caring. "Shame on you."

Even in the year of the Caring Father this reality chills him. At the White House Conference on Families in Baltimore last week there was an undercurrent: What about fathers? . . . What about fathers? In his own life there is another undercurrent. What do I gain and what do I lose?

No, it is no easier fathering in the midst of conflict. No easier than mothering. The men raised by one kind of father are expected to know how to be another. New ideals take over; and we are all caught in the midst of change.

Fathering is, in fact, a lot like mothering this year.

The Boston Globe



Young boy outside slum home in Guatemala . . . self-interest and humanism demand that we help

A matter of survival

Rich north must help Third World poor

By STANLEY McDOWELL
The Globe and Mail

It can't be seen any longer as a matter of charity, generosity or even *enlightened* self-interest. Reform of the patterns of economic relations between the rich world and the poor has become, for the rich no less than for the poor, a matter of self-interest pure and simple — in fact, of survival.

The most industrialized countries — Western Europe, North America and Japan — are collectively in the position of a merchant who has kept up his volume of sales by encouraging an impoverished clientele to buy more than it can afford, on credit that it cannot hope to repay. His customers have already had to take on heavy new debt simply to keep up the interest payments on the old. Their bankruptcy is already in sight. And his own is hard on its heels.

North-South: A Program for Survival, the report of the Independent Commission on International Development Issues, or Brandt Report, makes its appearance in a colder, harder, more pessimistic and more self-seeking world than that of the Sixties in which its predecessor, the Pearson Report, was born. It is a world in which most of the ills of the poor majority of mankind are as severe as they were when Lester Pearson made his report to the World Bank, or more so, but many of the remedies prescribed for them have proved inadequate, or actually damaging.

But the commission, chaired by the former chancellor of West Germany, Willy Brandt, who contributes an eloquent personal introduction to a 304-page volume that otherwise drags out and softens too many of its punches with tactful verbiage and euphemistic circumlocution, sometimes sounds ill at ease in the presence of the evidence that reform of the economic relations between the comparatively affluent Northern Hemisphere and the impoverished South has become a matter of urgent self-interest to the North.

It prefers to make its appeal to sentiments more lofty than those of naked self-interest: "The principal motives for our proposals are human solidarity and a commitment to international social justice."

But the evidence is there that, especially since the oil-price shocks of 1973-74, the manufacturing industries of Western Europe, North America and Japan have been keeping their heads above water thanks to increasing sales to the Third World.

One job in 20 in the United States now depends on exports to the Third World. In 1975, the year that the first phase of the energy crisis pushed the economies of the European Economic Community to their lowest point of the decade, EEC exports to the United States fell by 17 per cent, while those to Third World countries rose by 25 per cent over all, and those to the so-called ACP Third World countries, in Asia, the Caribbean and the Pacific, went up 33 per cent. The Organization for Economic Co-operation and development estimates that from 1973 to 1977 the Western industrialized world gained 900,000 jobs a year from trade with Third World countries, selling them manufactured and processed goods, buying their raw materials.



BRANDT . . . chilling report

On the books of what the report persists in calling, in contradiction to its own evidence, the developing countries, this trade has shown up in ever-larger balance-of-payments deficits. Their collective deficit on current account was $21 billion in 1977, $32 billion in '78, an estimated $50 billion in '79 and a projected $60 billion for this year. On top of this come debt-servicing costs: "In the three-year period 1979-81, the aggregate payments for servicing the debts of all developing countries excluding OPEC are estimated at $120 billion."

And since the Third World is now obliged to do most of its borrowing from banks and other commercial lenders in the West rather than from international agencies or official development assistance programs, it should be no surprise that "the debtor economies and the entire international credit structure are now very vulnerable to any disruptions in the flows of capital." The case for radical monetary reform, creation of new institutions to channel funds to the Third World, and massive, institutionalized transfers of buying and investment power is solidly based on the concern of the North for its own well-being, as well as on the cruel deprivation that is the common lot of the South.

But the deprivation makes a stunning plea of its own, beginning at the beginning, with the most elementary necessities of life:

"Between 20 and 25 million children below the age of five die every year in developing countries, and a third of these deaths are from diarrhea caught from polluted water." The United Nations Children's Fund (UNICEF) estimates that "in 1978 alone more than 12 million children under the age of five died of hunger."

But other horsemen too, take their toll, thriving, not on the absolute lack of buying power in the hands of the poor, but on its misuse:

"With the recession in the arms industry in the early 1970s, following the end of the Vietnam War . . . the drive to sell weapons to the Third World was intensified, often aimed at stimulating new demand irrespective of real defence needs."

Much of the investment that *has* been made in the Third World has done more harm than good, increasing the hunger and misery it was expected to relieve, setting in motion a process more accurately described as under-development than as development. This is largely because the military ambitions of Third World governments, working in tandem with the narrowly viewed strategic interests of the governments of the industrial North, and the economic interests of the northern arms industry, have had the decisive weight where fundamental economic decisions are made.

And in this area too, the Brandt Report warns, the real security of the North as well as of the South calls for radical change:

"Much of the insecurity in the world is connected with the division between rich and poor countries," it warns, adding, in what could be taken for understatement pushed to the point of black humor, that "grave injustice and mass starvation (cause) additional instability."

Or as Willy Brandt puts it, "We may already be arming ourselves to death."

Letters to the editor

Election needed

Mr. Lattes' letter in the June 2 issue of your paper deserves a reply. His analysis of the role of the Opposition in a democratically elected Legislative Assembly is slightly awry.

He is 100 per cent correct in his statement that it is not the function of the opposition to be destructive. Its purpose is to review pending legislation and other acts of the government and to expose those facets of such legislation and administrative activities which in its opinion are contrary to the common good.

However, to do that, it must have access to all pertinent information. That is why a question period is part of our legislative process. If and when a government refuses to answer legitimate questions, parliamentary democracy breaks down. The Speaker of the House is the one who determines the legitimacy of any question. Once a question is asked it is up to the minister involved to answer such question. Any minister who refuses to answer is guilty of obstructing the work of Her Majesty's Loyal Opposition and by implication is destroying the very foundation on which our legislative framework is built.

What B.C. needs today is not an opposition which will lie down and play dead but an election to once and for all clear the air of the nauseating stench created by "dirty tricks".

Recent actions of our Victoria government remind one of the later days of the Roman Empire when massive expenditures of public money on extravagant projects increased. One of the reasons for touting B.C. Place, Fixed Links, Convention Centres and goodness knows what else, is to draw the attention of the electorate away from the utter failure of this administration to deal with every day housekeeping problems. All this while Marie Antoinette McGeer plays with his satellite dish.

Here we have a province which only a few short years ago stood on the forefront of social legislation and we see its political picture reduced to a three ring circus. What a real tragedy. — Eric Foure, 1253 Hastings Street.

Arts centre

Though not terribly well-informed of the 'official' pros and cons of the proposed convention centre on the Inner Harbor, we would like to put forth our thoughts on the matter.

Why must city council insist on going against public opinion? Is this government by and for the people or government by and for the businessman?

Obviously, a convention centre will need large government subsidies for support, although this seems to be the reason against the construction of a good concert hall/playhouse/art facility.

An arts centre, we believe, is vital to Western Canada, and what better place than Victoria? We have a beautiful and popular city here.

There is absolutely no place in Victoria where one can adequately produce a decent opera, ballet, or play. With all of our present facilities, not one has a decently sized stage with good scene and prop capabilities. And what about a western extension of the National Gallery in Ontario? Are Eastern Canadians the only ones allowed to view (without horrendous travel expense) our national collections?

If we were to have a great arts centre here, not only would we attract more top-rated performers and acts, but we would also be bringing in tourist dollars (for the all-important business community), and creating the arts centre of Western Canada. We certainly would be adding greatly to the prestige of our city. Look at Sidney, Australia and its opera house — a good modern example. — George Clement, A. P. Casey, Joan Peaker, Sylvia Thame, Madelaine Arimare, Janet Smith, David Curle, Margaret McGann, Anne Janeda, Ralph Muller, Dan Doherty, Eric Clarke, Rick N. Bateman, and James MacLock.

Downtown plans

I would just like to take this opportunity to express some personal ideas on the planning of Victoria's downtown.

First, as much space as possible should be saved or acquired for greenbelt. Next, we should bring no more traffic downtown. Downtown traffic could be reduced if a transportation centre were to be located either in Esquimalt or some distance north or east of downtown. This centre should include all bus systems plus trains as well as large capacity parkades, taxis and free shuttle buses to the downtown area.

There really should be a farmers'/fishermen's market somewhere on the Inner Harbor.

We must plan development for people, especially citizens. Also, we must realize future lifestyles will differ from today's, especially concerning transportation. The car is on its way out. Let's help it out of downtown. — Robert T. Allen, 2921 Cedar Hill Road.

Refreshing change

Congratulations to Oak Bay council for including the property owners in the municipality in the process of the preparation of a Community Plan. The questionnaire gives us all an opportunity to express our preferences and ideas.

What a refreshing attitude compared to the arrogance of our federal and provincial cabinets and even some local councils, who are determined that only they know what is good for us, forgetting completely that they were elected to power to represent and serve us, not to dictate their ideas at our expense. — Joe Barber-Starkey, 1757 Elgin Road.

Here's a SAFER way to EFFECTIVE pest control

SAFER'S INSECTICIDAL SOAP NEW! PATENT APPLIED FOR

KILLS

APHIDS, MEALYBUGS, WHITEFLY, SPIDER MITES ON VEGETABLES, ORNAMENTALS, SHRUBS AND TREES

- Safe indoors and outdoors
- No harmful residues
- Harmless to beneficial predators, honeybees or birds
- Smells clean
- Available in 60 ml, 250 ml, 1 litre, 4 litre and 20 litre sizes.

REGISTERED UNDER THE PEST CONTROL PRODUCTS ACT FOR DOMESTIC AND COMMERCIAL USE. ASK AT GARDEN SUPPLY, FLORISTS AND HARDWARE SHOPS.

Safer Agro-Chem Ltd.-Canada

ALUMINUM PATIO COVERS



*ALUMINUM SPECIALISTS FOR
—thermal windows
—storm windows
—roll-up awnings
—patio covers
—fly screens
—door canopies
—regular awnings
—siding
—sundeck covers
—carports

FREE ESTIMATES

RAIN OR SHINE IT'S LIVEABLE!

B.C. ALUMINUM "THE NAME YOU KNOW"

5-11 479-7121

OPEN HOUSE
SUNDAY 1:00 p.m.-4 p.m.
4745 CARDSVIEW

Beautiful Metchosin home, warmly finished in cedar and brightened by skylights. Very different and distinctively designed with large kitchen, dining room, living room, 3 bedrooms, 1½ baths, family room, games room, totalling about 2800 sq. ft. on two levels. 2 fireplaces plus airtight wood stove and two acres of firewood for economical heating. Nice view of hills, ocean and city. $115,000.

478-5561 DAVE REID 478-7375
BLOCK BROS. REALTY

UNIQUE IN BROADMEAD



A gifted artisan created this beautiful home and blended it perfectly into its own natural surroundings. Its design and decor defy description — each room a delight! The foyer is breathtaking, L.R. with rock F.P. and separate D.R. are gracious, the kitchen and family area a dream, the den with F.P. is quite exquisite. 4 BRs or 3 and a most pleasant office. 4 baths. The master suite is sumptuous and the sauna a story in itself. The finest in North American lighting, intercom, vacuflo. A sunny patio and the garden a subtle beauty. $298,500. For further information and to view, please call

MARION HOPKINS 592-4351
BILL JENSEN 477-3340

Royal Trust

384-8001



TOUCH OF CLASS

Within 10-mile circle. Approx. ½ acre of PEACE and QUIET. Ranch style 2-BR home featuring large master BR with shower and sauna ensuite. Main bathroom has JACUZZI bath tub. The kitchen is a woman's dream — plenty of space and Top-of-the-Line Continental Cabinets, and MUCH, MUCH MORE. Truly a showplace. Price $140,000 (MLS).

To view call:
KEN PORTER
(Bus.) 388-7868 (Res.) 656-5235

DUNSMUIR PROPERTIES LTD. 6-13

Before the judge

Judge Lorne Pearce ordered a pre-sentence report for a 31-year-old woman who pleaded guilty to six charges Friday in Victoria provincial court.

Kathleen Elizabeth Brummitt, of 820 Fisgard, pleaded guilty to three counts of failing to remain at the scene of an accident and one count each of dangerous driving, assaulting a peace officer, and driving while under suspension.

She was remanded until July 3 so that a pre-sentence report could be prepared.

Crown counsel Robert Mulligan said the incident sparking all of the charges started about 1:30 p.m., April 18, when Brummitt, also known as Candice Brummitt, was driving a truck out of the Esquimalt Lions Lodge, at 874 Fleming.

Mulligan said she hit two parked cars before leaving the scene and hit another car in the 800-block Colville. Witnesses who saw Brummitt strike the third car more than once told Esquimalt police they thought the woman was either "drunk or crazy."

Esquimalt police, with the assistance of Victoria police, found the truck and Brummitt at her home. When they went to apprehend her, Mulligan said, they found her passed out in bed.

When she awoke, she became violent and tried to kick and grab the uniformed officers and had to be restrained before being transported to the Victoria police station.

There, she continued to kick and scream, and bit Const. James Askew of Esquimalt, who required hospital treatment for his wound.

Mulligan said Brummitt was convicted of impaired driving and failing to remain at the scene of an accident Jan. 3, 1978, when she was fined $50 on the drinking-driving charge and given a suspended sentence and six months probation on the other. Court was also informed she had convictions for possession of stolen property, causing a disturbance, and theft between 1976 and 1977.

Defence lawyer Christopher Brennan said Brummitt was asleep and in an advanced state of intoxication from liquor, prescribed drugs and other sources when police arrived.

He said marital problems the night before led to the incident.

★ ★ ★

Pearce ordered a 17-year-old to do community service work for the Oak Bay police or Oak Bay Recreation Centre after the youth pleaded guilty to causing a disturbance by shouting at the rec centre and causing wilful damage at the police station April 16.

Crown counsel Don Laughton said Garth Norman Tufford, of 1515 Fell, was with three others at the rec centre about 5:30 p.m. and that they were drinking beer and shouting and swearing near the tennis courts. Laughton said beer bottles were thrown onto the tennis courts before police were called and Tufford was arrested.

Court was informed Tufford was extremely uncooperative with police and, at the station, scratched obscenities and kicked a hole in the wall. Damage was placed at $50.

Social worker Howie Anderson of the Human Resources ministry, called as a character witness by defence lawyer Barry Mah Ming, said Tufford had been a ward of the ministry about seven years and had an alcohol problem. He said Tufford began attending Alcoholics Anonymous for Teens and was booked for the Dallas House program on July 2.

Pearce handed Tufford a suspended sentence, six months probation, and 24 hours of community service work with the police or at the Oak Bay Recreation Centre. He was also ordered to make restitution for damages.

★ ★ ★

A 19-year-old youth was denied bail and remanded in custody until next Wednesday for election of his trial method.

Lloyd David Williamson, of 70 Dallas Road, was charged with possession of stolen jewelery with an alleged value of $5,500.

On a charge of possesion of marijuana, Williamson pleaded guilty and decided to serve the 10-day default time rather than pay the $100 fine.

Williamson was stopped in Nootka Court where he was searched and the marijuana found.

★ ★ ★

Fined for drinking-driving offences were: Jose Alberto De Amaral, 19, of 866 Carey, $500; Brett James Trimble, 18, of Surrey, $400; and Michael Philip Lafontaine, 21, of 483 Meredith Crescent, $300.

Jury still excused

The jury remained excused Friday in the B.C. Supreme Court trial of Denis Barry McFadden, 29, of Sidney, accused of first-degree murder in the death March 17 of Marion Barbara MacKay, 31, of Saanich.

The prosecution and defence were engaged in a voir dire, or trial-within-a-trial, which began 2½ days earlier. Juries are always excused on such occasions pending a ruling by the judge.

The trial, presided over by Mr. Justice Gordon MacKinnon, was to continue Monday when the jury was expected to return.

capital scene

St. Andrew's Catholic Women's League, 1:30 p.m. Tuesday, June 17, parish hall, 1012 Pandora.

Victoria Council of the B.C. Chapter No. 53, Telephone Pioneers of America, annual meeting, 8 p.m. Tuesday, June 17, 3960 Quadra.

Victoria Department of Recreation and Community Services, fitness know how workshop, 5:30 to 9:30 p.m. Tuesday, June 17, Vic West Community "Y", 521 Craigflower.

B.C. Indian Arts Society, 7:30 p.m. Tuesday, June 17, board room, Provincial Museum.

Victoria Voice of Women, 1:30 p.m. Tuesday, June 17, Eaton's Activity Room, 1150 Douglas.

Saanich Shop Teachers Association, display of student projects, Tuesday, June 17 to Saturday, June 21, Mayfair Mall, 3147 Douglas.

Transvestites win new rights

BONN (Reuter) — Transvestites and persons who have had sex-change operations have been given new rights under a law passed in the West German parliament Thursday.

Those aged 25 and over who have had male-to-female sex change operations will be exempted from military service. They also gain a woman's right to retire and claim a pension earlier.

Transvestites aged 18 and over will be allowed to change their first names on their passports.

WESTERN COMMUNITY'S PIECE de RESISTANCE

Gracious spacious living and dining room. The kitchen is brimming with feminine appeal and warm "livability." Luxurious master bedroom adjoined by a bath and walk-in closet. Child's bedroom designed with built-in dresser and drawer. A boy and his dog will love "bunking" in this perfect bedroom. Custom-designed basement with large family activity room. Wash day is almost fun in this separate carpeted utility room. Man-sized separate workshop. This immaculate home is truly a woman's dream. Please call for an appointment to view, soon. $110,000.

COLETTE WILKINS
(Your bilingual realtor)
385-7744 592-6742
GARDNER REALTY (1979) LTD.

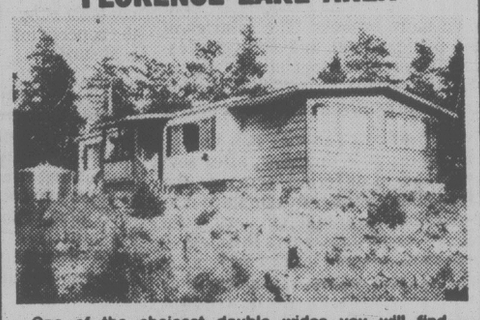


OPEN SAT. and SUN. 1:30-4:00
4196 KASHTAN (off Killdonan)

Tremendous family-sized home with family room off kitchen, huge games room, etc. down. Sunken living room with floor-to-ceiling rock heatilator fireplace. 3 bathrooms, ensuite with shower, huge kitchen with lots of cupboards. 12x20 sundeck and 2-car garage. Offered at $124,900, 12% mortgage available.

In Attendance SYLVIA SHEPHERD
386-3231 478-9745
BLOCK BROS. REALTY LTD. 6-14

HIDDEN VALLEY
FLORENCE LAKE AREA



One of the choicest double wides you will find, prominent elevation with distant views, absolutely immaculate throughout, spacious 1164 sq. ft., new w/w carpet, lovely feature panelling, delightful kitchen, lots of cabinets, eating area and large sundeck off, family dining room 12x19, living room 10x18, 2 bedrooms, master 12x18 with his and her closets, 4-pce. bath, includes auto washer and dryer, range and refrigerator. Offers on $40,000. Phone 474-1900. 6-14

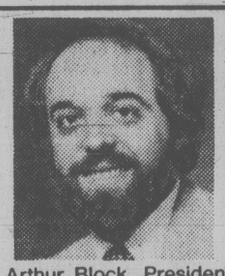
INDUSTRIAL LAND FINANCED AT 14%
(Calculated monthly)
DOUGLAS HAWKES LTD.
990 Blanshard St. 384-7128

LET US PRINT YOUR ENVELOPES
FOTOPRINT
747 FORT 382-8218

TRAILER PARK
(and Waterfront Home)

Let the income from the 17 trailer pads and 5 rental cottages help pay the mortgage on this unusual 3.7-acre dual-zoned property. One acre, on the waterfront, is zoned commercial and has a unique 2255 sq. ft., 3-bedroom owner's residence. Upper 2.7 acres is zoned trailer park. Listed at $355,000 but must be sold. MLS. Discuss with

477-0191 DALE YOUNG 743-5119
477-0191 MURRAY ROTHSCHILD 477-9393
Royal Trust 6-14



Announcement
MIKE MYERS

Arthur Block, President of Block Bros. Industries is pleased to announce that MIKE MYERS was the #3 Top Listing salesman for Block Bros. Realty Ltd. Canada for the first 5 months of 1980.
For the sale of your home or property, list with an experienced salesperson, list with

MIKE MYERS
(BUS.) 478-5561 478-6349 PAGER #799 388-6275
BLOCK BROS. REALTY LTD. 6-14

NEW HOMES FOR SALE

SIDNEY AREA
from $64,900.00

★ Three Bedrooms
★ Masonry Heatilator Fireplace
★ Landscaping
★ Contemporary Designs

HURRY . . . Choose Now
Maybe you will be granted a
9¾ Mortgage,
for more information call
DON KING
477-0784 and 656-3241
Our-Towne Developments Ltd.

● 3 YEARS SERVING VICTORIA ●
PICK THE PROVEN ONE!
NEVER WAX YOUR CAR AGAIN
PRESERV-A-SHINE™



TIDY CAR
ASSOCIATE DEALER
SETTLE & DOHERTY

89.95 MED. AND FULL SIZE CARS

GUARANTEED IN WRITING!
Preserv-A-Shine
Tidy Car warrants each Tidy Car registered vehicle owner that Preserv-A-Shine® Process will protect and preserve the finish against damage from weather-induced cracking, flaking, or deterioration, fading or loss of gloss, for as long as the vehicle remains registered to the Preserv-A-Shine purchaser, subject to reasonable care conditions and periodic maintenance described in the office warranty registration.

NEW LOCATION SPECIAL
10.00 OFF
If Booked Before June 30, 1980

● 2 NEW LOCATIONS ●
708 DISCOVER ST.
(Off Douglas across from Imperial Inn)
925 JOHNSON ST.
(on the right hand side)
382-4222

We do Interiors and Upholstery-Guard
AN ALL CANADIAN PRODUCT.
TIDY CAR HAS OVER 2000 DEALERS IN 30 COUNTRIES AROUND THE WORLD.
TRANSPORTATION AVAILABLE MON. TO FRI. 8:30-5:30

6-15

AUTO SALES

Expanding import car dealer on North Douglas requires an experienced salesperson — preferably with import background. Excellent remuneration and fringe benefits. Call

Jim Williams 384-1161 for details

Cortes Island road show to Legislature

There will be questions in the legislature next week as the battle of Cortes Island goes on.

The dispute centres on a road used by half a dozen residents who own waterfront properties on Cortes, which is reached from Campbell River by ferry.

The road cuts across property of the Cortes Bay Marina. The land including the road was purchased by marina operator Rankin Smith in 1974.

He says he permitted his neighbors to continue to use the road as a courtesy but they, in turn, insist it is a public road because it was maintened by government funds prior to 1974.

Next week Colin Gabelmann (NDP-North Island) will ask Highways Minister Alex Fraser if any documentation exists to prove public funds have at any time been used to maintain the road.

The dispute came to a head when Nesta Stackhouse placed an advertisement to sell a waterfront lot. The ad mentioned "public road access."

Smith pointed out that the road was private property, used by neighbors only as a courtesy. Mrs. Stackhouse said that wasn't true. The battle was joined.

Cortes resident Dan Campbell, former Socred minister of municipal affairs, is among those supporting Mrs. Stackhouse.

The matter will be resolved in the courts in Campbell River this fall unless there is an out-of-court settlement before then.

9 HOUSEKEEPING UNITS

Includes fridge, stove and/or hot plate.

$99,500

PIERRE BERUBE
478-5561
388-6275 (#2764)

6-14

THE PERMANENT

3647 Shelbourne 477-0141



It is with great pleasure that Larry Brooks, Sales Manager of the Shelbourne Office, congratulates FRED LERCH for once again obtaining TOP PRODUCERS AWARD for the month of MAY. Whatever your Real Estate needs, call a proven professional

FRED LERCH

Call FRED LERCH anytime

477-0141 Off. or 479-0428 Res.

6-14



GORDON HEAD
1770 MORTIMER ST.

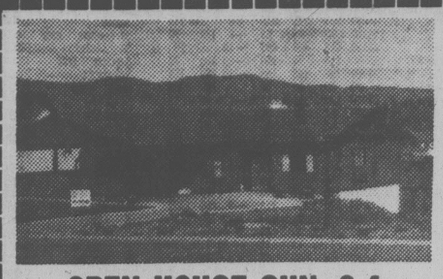
- $86,500 open to offers
- 3 bedrooms
- Large rec room with bar
- Extra large workshop area
- Double car garage and carport
- Easily maintained garden with fruit trees

To view call:

MARGARET WILSON 382-8101

NATIONAL TRUST CO. (DOUGLAS)

6-13



OPEN HOUSE SUN. 2-4
7862 SCOHON DR. (Saanichton)

A quality constructed home with a true country atmosphere. Full basement, 3 bedrooms, comfortable living room-dining room with magnificent vaulted cedar ceiling. Spacious kitchen with custom cabinets and eating area. The view is astonishing and never found in a property priced at $92,500.

JEFF BUZIAK

Business 477-1841 Pgr. #2797 Residence 388-6275 652-1985

BLOCK BROS. REALTY LTD. 6-14

OPEN HOUSE SUN., 1:30-3:30
METCHOSIN

5173 Sandgate (off William Head Road)
Weirs Beach

The woodsy setting of this home with it's indoor-outdoor charms will be sure to enhance your love of country living. Situated on a lovely lagoon with views of the ocean behind this home is sure to appeal to the family that requires a unique home in a unique setting. This 2-level wood home with it's expanse of glass, wood and beams and warm earth tones may be the one you were waiting for.

Lorraine Hett — 478-9581 or 478-2430

$119,000 6-14

TAX INVESTMENT APT. BLOCKS

21-Condo	1976 -	$735,000
33-Suite	1976 -	$950,000
24-Townhouse	1979 -	$700,000
61-Suite	1976 -	$1,629,000
64-Suite	1973 -	$1,570,000
30-Suite	1973 -	$675,000
39 Plus Commercial and others	1978 -	$1,690,000



BROWN BROS. on LANSHARD

"People Helping People"

GEOFF SINGLETON
Investment Property Specialist
385-8771 (anytime)
592-1429 (Residence)

6-14

30 NEW HOMES FROM $68,300



Features:

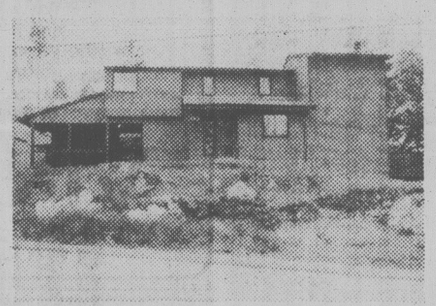
- 3 bedrooms, 1½ baths
- Close to schools
- Bordering on large parks
- Full guarantee
- Landscaped
- Fireplaces
- Double glazing
- Skylites

OPEN HOUSE
SATURDAY and SUNDAY 2:00-5:00

(turn onto Glentana off Admirals Road 500 ft. south of Craigflower Intersection)

12% MORTGAGES

Terms of purchase from $7,000 down and $617 monthly plus taxes, etc.



PATTERSON CONSTRUCTION LTD
Office 386-6301 Eve. 656-1455

ANNOUNCEMENT



LYLE KAHL

Mr. J. S. Boorman, President of Boorman Investment Co. Ltd., is pleased to announce the appointment of Lyle Kahl as a real estate salesman with the company. Lyle comes to our office with a knowledge of both private and government business. He is a director of the Western Community Chamber of Commerce and a director of the Capital Region Safety Council, as well, Lyle holds a bachelors degree in education. Lyle invites his many friends and acquaintances to give him a call when they need assistance in the buying or selling of their homes, country or commercial property.

Lyle can be reached at

595-1535 (24 hrs.)

BOORMAN INVESTMENT CO. LTD.
Two offices to serve you
2045 Cadboro Bay Rd. 595-1535
612 Fort St. 6-14 386-7521

WESTWIND ESTATES
OPEN HOUSE 1-4 P.M.
SATURDAY and SUNDAY



Your opportunity to view three select homes in a brand new subdivision. All have a distinctive and different design offering comfort, quality and seclusion to the special family who will own each home. Snuggly set in the gentle banks of a park and bordered by your own private stream. Declining interest rates and a builder willing to carry a second mortgage make financing attractive on these homes offered at $126,000 to $131,500. For private viewing or inquiries please call

LORI WELLS Res. 477-0895 Off. 388-5555

B.C. LAND & INSURANCE AGENCY LTD.
530 BROUGHTON ST. 6-13

GONZALES / DENISON
PANORAMIC VIEWS of SEA and ROCKLAND

Situated on a hillside garden on a no-through "hideaway" road in the exclusive GONZALES area, a unique 3 level residence designed to capture the magnificent views of sea and city. Beautifully tiled and spacious reception hall, 22' dining room with pegged oak floor, 22' family room with heatilator fireplace and sun-and-view balcony. The 17' kitchen is beautifully appointed with spacious breakfast area and adjoining laundry room and sauna. There are 3 bedrooms, the master upstairs, full ensuite across the hall from the large living room. Excellent guest level with bedroom, den, full bathroom. 3 bathrooms. 2 heatilator fireplaces. Large sundeck. Red cedar decor throughout. Exclusive. $217,000.

TED WALFORD

Residence 598-1420 (24 hrs.) Office 477-1841

BLOCK BROS. REALTY LTD.



TOP SALESMAN LOWER ISLAND

Arthur Block, President of Block Bros. Realty Ltd. and Mr. Bob Cullum, Sales Manager, are pleased to congratulate Mr. Geoff Field for being top Salesman for the month of May. Geoff specializes in Land Development, New Home Marketing and I.C.I. sales. For expert advice on your real estate needs call a PROFESSIONAL.

Residence 479-5270 **GEOFF FIELD** Office (24 hrs.) 477-1841

BLOCK BROS. REALTY LTD. 6-14

OPEN HOUSE
SUNDAY 2:00-4:00

Absulutely the finest quality materials and workmanship in this brand new Tudor classic



- complete vacu flo system
- finished family room off kitchen
- fully landscaped
- dishwasher in dream kitchen
- cedar shake roof with domes
- 4 bedrooms (or 3 and den)
- huge master with full facilities
- remote garage doors
- super mountain and city views

3909 BLENKINSOP ROAD

Off. 386-6164 DOUG POWELL Pager 388-6275 Res. 592-6417

Castle Properties Ltd. 6-14

Canada Trust Realtor

SALES AWARD



RUTH ASHURST

FLORENCE MAUGER, manager of Canada Trust is pleased to congratulate RUTH ASHURST on achieving top sales award for MAY. Ruth only recently joined Canada Trust and has certainly demonstrated her expertise and knowledge. Call and ask for Ruth.

598-2976 595-5131

A. E. LePAGE
WESTERN LTD. REALTOR



DENNIS FERRILL

Congratulations

A. E. LePage Western Ltd.

congratulates Dennis Ferrill on being sales leader for the second consecutive month. Dennis is a member of the President's Roundtable and is also one of the Top 10 Salespeople of A. E LePAGE WESTERN LTD. For personal and professional service please call

477-7121 721-5340

1630 Cedar Hill X Rd.

A. E. LePAGE WESTERN LTD.



Deep Cove Executive

This excitingly different West Coast designed builder's home is an excellent example of unprecedented luxury combined with a unique architectural styling. Alive with the interplay of light and space, imaginatively planned yet offering the tranquility and privacy your family wants and needs. Incorporating such luxurious features as 13' x 27' master bedroom with a separate bathing room including a 4' x 8' shower leading into a private sauna. The secondary bedrooms share a common bathroom and have individual balconies. On the lower level is a large family room with F.P. (1 of 3) adjoining a darkroom with full bath facilities and a cheerful 10' x 12' laundry room. The dining room shares a heatilator F.P. with the sunken living room and adjoins the 20' long country kitchen with built-in nook. Located on the fully landscaped ½-acre property is a 16' x 30' heated workshop (220 amp) and a separate double garage. Offered at $179,000 with a large assumable 10¼% mortgage.

P.S. The wine cellar is a perfect 56 deg.

To view this one of a kind home, please contact:

GEOFF FIELD

Office (24 hrs.) 477-1841 Residence 479-5270

BLOCK BROS. REALTY LTD. 6-15



Landsend Estates ...

A beautifully treed retreat located on the northern tip of the Saanich Peninsula in the Municipality of North Saanich which when completed will consist of sixty 1-ACRE LOTS, each backing onto a commonly owned 60-ACRE WILDERNESS PARK. Services to include Municipal Paved Roads and Water Mains.

LOTS 21-29 ARE NOW AVAILABLE FOR PURCHASE

PLEASE CONTACT

RICK HAWKES at Douglas Hawkes Ltd. 382-1754 384-7128

AN EXECUTIVE'S DREAM HOME
OPEN HOUSE SAT. AND SUN.
2-4 P.M.



903 WOODHALL
Christmas Hill Area

Mt. Baker and Observatory views. 4 massive domes, skylights, master craftsmanship with a European flair. Heavy shake roof, supreme cedar siding, vaulted ceilings. Easy care artistic lot. Features: luxurious carpeting, exquisite fixtures and thermopane picture windows. 3 bedrooms, den, music room, spacious living room, elegant dining room, family room adjoining "a gourmet kitchen" — solid oak cupboards, 3 bathrooms, 3 beautiful fireplaces, vacu-flo, wired for burglar alarm system. Many extras. Excellent value at $219,000. MLS.

JAMES PARK 652-4119 (Res.)
MILDRED STAPELLS 384-4119 (24 hrs.)

Pemberton Holmes Ltd
1000 Government St. 6-12

Week's Trading at Vancouver

Distributed by The Canadian Press
Week ending Friday, June 13, 1980

Quotations in cents unless marked $. Odd lot sales marked z. Net change is from last week's close of same lot type.

Stock	Sales	High	Low	Close	Ch'ge	1980 High	1980 Low
Resource and Development							
Aaron Mng	19775	440	405	430	+30	6¼	390
Abella Res	11700	190	160	175	—10	300	145
Actign	17300	188	170	173	+3	290	135
Agassiz	44747	208	170	200	+27	208	135
Aleta	16800	110	105	105		165	91
Altex	16000	130	100	127	+32	180	85
Amer Fluor	39196	545	510	510	—	15850	270
Amr Pymd	29650	360	315	340	+25	5	200
Amflo	26535	400	340	350	—30	9	155
Anchor	78470	530	490	530	+	25530	170
Andex Mns	102100	105	87	100	—2	140	55
Angio Bom	91100	390	365	380	—10	450	150
Arcadia Ex	25500	62	47	62	+10	107	37½
Argo Gold	12560	875	787	812	—	37875	545
Argvll Res	41200	345	330	330	+5	400	235
Arizona Svr	5200	710	675	710	+	10900	610
Ascot Pete	68600	550	475	520	—	5620	165
Avino	44840	260	225	235	+5	5⅝	140
Azure	16240	99	85	85	—2	175	70
Banner	46550	415	400	405	—10	5½	280
Barrier Rf	55500	118	98	100	—15	180	70
Bathhrst N	31200	180	165	165	—10	250	125
Bell Molyb	400	80	80	80		100	65
Belmoral	61968	$20¼	16¾	17⅞	—1⅝	40¼	13
Benpel	1000	50	50	50		74	50
Benson	47500	43	33	35	—8	95	26
Betina	131930	210	165	210	+50	210	85
Beth Cop	100	$20⅜	20⅜	20⅜		20⅜	
Bianca Res	30100	325	280	315	—5	5⅜	280
Bison	800	65	65	65		135	31
Blk diamnd	13200	120	105	110	+2	190	95
Blackdme	35000	270	250	255	—5	450	250
Black Giant	91500	110	90	110	+23	160	70
Blue sky	15897	$11½	10¾	11	+	14¼	7¾
Bluesky a	1300	$11¼	11	11	—	11¼	10¼
Brace	19583	65	60	65	+8	105	49
Brent	11550	$10½	9½	9½	—	16	9½
Brican Res	4400	395	370	395	+20	5	250
Cdn Res	50966	80	72	77	—2	150	52
C I Expnda	27158	105	90	94	—5	235	75
BX Dev	38319	925	850	870	—	60125	570
Caladonia	18400	400	375	375	—25	6½	275
Camero Rs	27000	50	45	46	+1	74	31
Cdn Brrnca	1200	450	400	400		6⅛	375
Cdn Naf res	800	$18¾	18¾	18¾	—	21⅞	9⅜
Canalta	86800	150	120	144	+9	150	70
Carolin	2000	$18½	17½	18		28½	12½
Cassiar Asb	9000	$14	14	14		14	14
Casino	13300	60	55	55	—5	120	50
Castle	3300	637	587	625	+	25725	455
Celico Res	38040	395	330	385	+60	395	185
Charlest	30000	53	49	53	+3	100	30
Chariot	66980	325	275	299	+14	420	140
Cheyenne	9824	370	330	330	—20	490	330
Chilco	86656	390	360	380	+55	450	290
Chromex	36000	29	25	25	—1	50	20
Cima Res	13637	170	155	160	+9	275	140
Ciflec Minl	13250	42	39	40	—2	70	28
Clayiron	5525	145	125	125	—35	145	125
Claymore	37000	66	57	58	—7	90	46
Coast Cpr	1000	95	95	95		95	75
Cobre	75400	130	110	120	—12	238	78
Colby Mns	69400	335	305	305	—30	380	145
Colonial	6200	470	445	465	+5	5¾	420
Comet Ind	22400	115	106	107	+2	120	35
Comnwlth	3000	60	60	60	—7	85	42
Comstm Res	35300	85	75	75	—5	395	65
Conbeau	5861	44	40½	40½	—4½	70	40
Con Bound	36000	90	75	85	+5	170	70
Con Cinola	13525	1425	1287	1287	—	872175	840
Con Five Str	1440	275	270	275	+5	425	260
Con Grofno	5560	325	276	276	—34	325	225
Con Slr Butt	3250	52	45	45	—1	75	29
Con Slr Rdg	9400	145	127	135	—4	165	100
Con Trn Col	24000	60	40	40	—10	155	30
Cont Svr	35950	775	737	770	+	51000	545
Cor Giant	15600	230	200	200	—30	340	125
Cor Lake	31500	50	40	48	+4	96	40
Coralta	45032	700	650	662	—	12750	370
Cornwall	43700	550	505	505	—	20550	370
Corporate	11100	145	135	135		220	120
Coseka Res	100	$21¾	21¾	21¾		21¾	18⅞
Cosmos	49170	96	86	95	+5	105	40
Coynex Dev	27000	170	125	125	—15	200	100
Cream	13700	100	90	92	—9	190	72
Cube Res	20200	90	85	85	+5	175	55
Cusac Ind	19055	662	600	650	+	35790	425
Cyprus Anv	300	$21¾	21¾	21¾	+1¾	21¾	20
Dankoe	12720	370	340	350	+5	6¼	290
Darkhawk	22050	100	83	98	+15	130	65
David Mnrl	25250	870	790	865	+	451025	450
Davenport	12776	63	56	61	+1	90	45
Davis Keys	10200	45	45	45		120	38
Delta Pete	25700	460	430	440	—15	7½	400
Diepdame	784700	185	140	172	-	295	110
Dora Ex	22700	140	125	130	+1	300	90
Dual Res	16800	85	78	80	—1	200	72
Dunganon	500	40	40	40	—5	78	30
Dusty Mac	30200	530	450	525	+	85850	135
Eagle Rvr	74300	130	110	130	+30	185	38
Early Bird	15500	35	30	32	+2	60	23
El Coco	20850	800	675	700	—	2580	560
Energex	47000	365	335	350		400	285
Enex	111900	175	150	170	+5	205	94
Enterprls	30700	170	137	140	—30	290	125
Equity Svr	5150	$33	29¼	30	—1	44½	25
Forum Res	400	130	130	130	—15	240	55
Futurity	10500	45	41	42		70	38
Galaxy City	10000	56	52	55	—1	61	30
Galveston	9200	270	250	260	—10	455	230
Gen Engy	52840	495	480	495	+15	495	90
Geodome	4200	215	205	210	—5	350	135
Giant Ex	179050	165	110	157	+47	165	25
Giant Reef	2000	270	250	250		270	155
Gibraltar	1500	$12	12	12		16	10¼
Glamis Gld	11000	280	230	240	—20	425	80
Global	6000	60	50	50	+3	120	30
Goldbelt	140900	285	250	280	+25	410	139
Gldn Gate	4400	170	160	165		300	75
Golex	103000	115	95	95	—15	200	90
Gowganda	22400	80	72	75	+4	150	50
Granduc	1100	325	300	325		400	300
Gt Nor Pete	23700	76	73	76	+4	170	59
Grt Pac	5700	180	175	180	+5	370	160
Greenwod	30700	340	320	340	+20	450	210
Groundstr	39380	150	125	140	+11	180	85
Grove Ex	19350	249	230	235	—5	350	230
Hallmark	11000	74	72	72	—3	155	52
Hecate Gld	24550	125	100	120		180	50
Hiland Crw	16664	198	172	180	—10	214	120
Highwood	47750	165	160	171	+11	280	101
Host Vent	14600	170	150	160	+10	225	75
Ice Station	35900	150	120	140	+15	185	110
Imprl Met	19600	96	87	92	—3	195	45
Initial	57200	95	85	86		95	53
Intercep	3600	200	180	200	+20	210	140
Intl Balfour	1900	360	350	355	+25	425	275
Itl Brnmac	609945	190	152	190	+17	210	34
Intl makao	5733	150	145	150	—5	230	145
Itl Shasta	23900	150	142	150		178	135
Intl Stanrd	28800	225	201	210	+4	265	58
Invex Res	47950	195	173	190	+15	310	165
Iona Silver	59525	450	405	410	+5	6½	310
Jet Star	15900	255	225	245	+5	375	170
Joy Ind Ltd	59301	300	260	275	—10	300	15
Jubilee Ex	12848	65	59	60		95	50
Kamad	89000	170	140	140	—18	350	110
Kandahar	60230	255	200	220	+10	273	120
Karin Lake	39000	72	68	68	—2	140	51
Keith Cpr	18800	60	53	55	—3	85	35
Kelly	2100	135	108	108	—32	250	105
Kent Engy	26100	82	70	70	—1	142	57
Klondex	6200	100	91	91	—9	240	85
Knoby Lak	60291	245	191	245	+40	350	124
La Teko res	11967	70	60	68	+3	170	50
Laco Res	8020	90	86	88	—4	165	74
Lar Petr	99200	270	245	270	+20	270	130
Liberty	136788	400	360	400	+10	5⅜	300
Lincoln	89071	750	637	750	+112	780	281
Lion Mines	21790	190	171	185	+10	395	130
Logtung	5300	295	265	280	+20	420	225
Lorcan	59990	370	310	370	+55	370	160
Lornex	650	$43	41	43		58	34
M cp Res	17900	110	104	109	+8	165	55
M M Prcpn	10300	73	62	73	+8	99	51
Macfie	24600	310	300	305		310	300
Mcln Expl	5900	140	125	139	—1	230	100
Magnum	3700	71	70	70		105	51
Manchstr	11375	80	75	80		105	58
Marge Entr	1000	31	31	31	+1	75	19
Mark V	2500	85	75	80		160	70
Mvrck	13600	425	355	420	+70	6⅜	300
May Ralph	70468	245	215	230	+15	275	149
Mconl Peel	24200	65	55	65	+4	77	27
Meston Lke	14400	470	430	470	+45	5	185
Mid Mtn	4600	80	77	80		165	70
Mid North	3500	47	45	47	+2	90	41
Molco ind	75783	675	587	662	+	62725	410
Mont Grnd	24550	$7⅞	7⅛	7⅜	+	10¼	6¼
MOS	100	75	75	75		115	60
Mosq Crk	18005	455	440	440		6½	385
Mt Wash	4000	27	25	27	—3	45	22
Mtn Stats	18200	$12¾	11½	12½	+1⅜	14⅞	10
Mtneer M	44000	55	48	48	+8	80	35
Mundee	15600	101	90	100	+5	201	80
Musto Ex	65560	120	105	120	+10	250	105
Mutual Res	22010	140	110	110	—15	220	93
NWGro Pr	1212	185	185	185		200	165
Nesbitt Mn	4400	135	135	135	+5	230	100
Nevex	19500	33	29	29	—1	53	25
New Aston	17250	140	120	125	+5	220	120
N Cinch	36105	215	189	215	+45	300	121
Nwcst Slvr	207632	159	119	152	+19	185	91
N Frontier	284625	585	495	560	+	60775	380
Newhawk	9100	118	104	111	+9	130	75
New Minex	10400	210	190	205	+15	465	185
New Nadna	1925	150	145	150		320	100
N Privtr	47640	65	54	61	+2	85	33
New Scope	2400	135	128	130	+5	200	100
New tyee	7999	90	75	80	—8	100	75
Ni Cal Dev	29880	$13	12	12½	+	18½	8½
NMX	5800	52	48	52		52	35
Norco	10220	375	350	375	+25	5	270
Norex Res	16000	85	78	78	—7	160	67
Nor Quest	13790	280	245	255	+5	365	175
Nortek En	92100	$10⅛	9¼	10⅛	+	10⅛	5¾
Northair	135505	480	400	415	—15	6¼	390
N Hart res	27560	40	38	40		70	27
NS Res	39700	445	400	400	—35	6	375
NW Vent	8000	124	111	120		170	90
NRD Mng	107035	660	575	650	+	65660	143
Nu Energy	10210	$9½	9¼	9⅜	+	11½	7¼
Nuspar	12898	46	41	43	—1	75	40
O'Lori	25826	35	33	33	+1	75	25
Omni Res	17600	210	185	185	—15	310	185
Osec A	4300	165	150	150	—15	325	150
Pa Cassiar	8350	220	200	210		350	150
Pac Coast	21800	60	48	60	+5	125	48
P Cypress	72250	340	225	315	+90	5¼	190
Pacific Fm	3160	95	85	95	—5	131	85
Pa Acheron	21333	45	40	42	+1	88	32
Pan Arctic	11234	270	240	250	+15	5	200
Pthfndr	2500	46	46	46	+1	80	38
Pegasus	24085	$8½	7¼	7¼	—1	9½	5⅜
Peppa	19000	55	45	55	+10	55	40
Perry Rvr	6500	85	80	80		130	41
Pnebell	1500	47	47	47	—2	65	28
Piper Pete	19900	712	640	680	+	42975	525
Placer	1300	$20¾	20½	20½	+	1½	20¾	19
Plains P	17797	185	176	185		250	150
Pondry	18117	78	70	75		130	40
Prairie ene	5100	380	365	370	+10	6½	325
Princess	14000	39	36	36	—4	95	35
Prism Res	7900	490	400	425	—65	6¾	375
Pyx exp	18670	140	121	125	—5	180	100
QC Expl	13100	75	69	70	+4	190	55
Queensfk	12750	$7½	6¾	7⅜	+	1⅛	10⅞	5½
Quintaine	19700	385	330	345	—50	7	305
Quinstar	38200	260	245	255	+5	360	110
Rainier	32600	450	410	430	—20	475	175
Ramm vntr	2600	120	120	120	—20	185	70
Reako Exp	35687	80	64	68	—2	175	26
Redfor Mn	49300	125	110	120	+10	180	95
Regency	6500	57	55	55	+4	100	50
Reeves	4000	34	34	34		66	21
Rex silver	3000	140	130	130	+5	300	110
Rhodes Res	151342	275	230	265	+20	330	150
Rimrck	18500	39	36	37	+2	65	34
Rio Plata	30850	150	130	130	—3	253	105
Risby T	13500	105	93	93	—8	115	71
Riviera Ind	3000	29	25	29		41	13
Robert Mns	7000	70	62	66	+1	85	45
Rosmac	10900	150	136	136	—9	190	80
Sabina	18500	81	76	76	+1	150	60
Sachem Ex	3000	47	45	45	—8	135	45
Sable	13700	78	70	70	—4	135	60
St ellas exp	5500	50	47	50	+5	70	35
S Jacinto	54000	29	28	29	+1	65	25
Saxton Ind	13204	790	725	760	—	101000	687
Scarboro	21100	410	400	400	—10	5⅞	390
Scot gold	21775	785	700	755	+	30895	490
Seaforth	80000	180	163	166	—6	350	132
Seadrift	35431	58	53	55	+3	125	45
Seatu Ex	19500	96	90	92	—3	180	90
Selkirk	6600	100	95	95	—5	140	65
Seneca	11022	64	60	63	—4	110	41
Sheba	6500	48	40	46	+11	66	24
Shetter O	21091	188	165	188	+23	300	145
Shld Dev	17500	100	95	100		145	62
Silverado	35267	190	160	174	+4	330	155
S Chief	34000	380	345	360	—20	5⅛	285
Silver Princ	10500	345	305	305	—35	385	300
S Spring	24000	42	36	36	—3	81	35
S Stndrd	123420	180	168	168	—2	251	125
Silver Tusk	95099	120	98	120	+19	170	60
Slocan	6000	40	37	40	+5	60	28
Sonor	16400	135	120	129	+6	154	115
Sovrgn Mtl	10100	88	80	80	—9	195	60
Stall Lak	7500	90	85	85	—10	155	85
Stampd	3700	$5¾	5⅜	5¾	+	¼	9	5
Stand Skat	6336	85	72	75		135	72
Suneva Res	222333	63	55	60	—1	104	50
Sunexco	63100	215	190	195	—11	240	110
Sunlite	2670	$21½	20	21½		21½	14
Suzie Mng	17850	145	120	126	—15	225	110
Swetwater	147490	260	220	247	+5	289	149
Sydney Dev	3660	70	60	70	+19	110	50
Table Mtn	31800	94	82	94	+11	113	65
Tx Resce	17500	42	34	42	+7	60	23
Tacoma res	25900	32	28	32	+2	71	25
Taseko	94000	80	65	74	+12	145	45
Taurus R	18200	435	410	420	+5	5	225
Teck B	1000	$15¾	15¾	15¾	+	1¼	18	13
Tmgami	55630	$15¾	14⅜	15¼	+	¾	15⅜	6¼
Terako	58000	126	115	124	+8	200	95
Terra Mng	112863	920	800	850	—	501500	600
Thor Expl	30800	335	290	335	+20	400	180
Thundrwd	56400	123	102	102	—12	160	74
Tinta Slv	30600	420	390	395	—15	5	298
Tournqn	40200	340	290	335	+40	450	200
Transcoit	580800	520	365	410	—	40825	300
Tcon Res	700	50	50	50	+5	59	36
Trident Res	49800	250	205	206	—29	250	165
Trio Res	11200	245	225	245	+20	360	200
Tri Power	17400	300	285	290	—10	360	190
Tri Star	5800	350	340	350	+5	5	340
TRV	17700	$16⅞	15¼	15½		39⅝	11¼
Tundra	47525	120	100	100	—11	300	80
20th Centry	48933	425	370	425	+45	9½	305
UCambrg	34600	46	42	46	+3	60	26
Unitid Frtn	60080	62	54	55	—2	65	26
U Hearne	40200	$13	11¾	11¾	—	½	13	7
Un macfle	52950	300	270	295	+23	360	120
U Rayore	9100	48	43	43	—4	74	34
U Westid	180300	1025	915	1025	+	851400	450
Val Co	6456	$24½	20½	24½	+3¾	29	17¾
Vat Pt L	8350	130	120	124	—6	180	101
Vntor Res	49900	165	150	165	+15	200	105
Veronex R	77963	180	155	171	+6	230	69
Vestor Ex	9250	120	110	110	—12	140	87
Warrior	10800	460	435	435	—20	495	325
Wlcome	16800	260	225	250	—10	285	145
West Adera	1125	40	40	36	—14	75	40
W Mines	2000	$17	17	17		24	14
W Ring H	100	250	235	235		390	235
Wstn Warn	9300	192	175	190		225	85
Westfort	16100	$8¼	8	8	—	½	12	7⅜
Wsgth Pete	52100	550	480	485	—	45625	325
Westley	16900	420	395	395	—25	5¼	175
Westmnt	31100	910	850	865	—	601050	675
Wharf	47315	625	575	590	+	15625	310
Windmill	15900	130	120	125	+5	135	100
Ykn Rev	451000	95	85	90	—5	125	70
Yukon Gold	15100	130	115	125	+8	180	95
Zenith	6100	98	95	97	+7	180	80
Zenore	14700	69	62	62	—3	90	50
Zone pet	105175	320	270	295	—20	340	120
Warrants and Rights							
A Flort w	9200	105	86	105		275	37
Amflo w	91800	67	55	58	—6	67	48
Argo gold w	7600	130	110	110	—20	130	60
Banner w	16500	60	50	55	—5	201	50
Bianca w a	87500	35	26	26	—6	35	20
Blackdm w	90800	35	28	28	—7	35	28
Cnj w	15000	8	7	7	—2	13	6
Charriot w	42500	70	60	70	—5	125	17
Cobre w	3500	40	35	35	—7	110	17
Cornwall w	40500	115	90	90	—20	120	60
Enex w	15100	28	25	28		75	15
Ete w	9100	18	12	12	—6	33	8½
Greenwd w	14000	44	38	44	+4	44	30
Hiwood w	2900	25	13	20		80	10
Intl bren w	391600	64	40	64	+14	64	35
Kamad wts	31700	22	16	17	—7	95	15
Laco w	20000	10	5	5		55	5
Liberty b	41000	25	18	18	—9	40	15
Molco w	22300	38	35	37		105	25
Nw coast wt	68300	25	10	22	+2	60	8
Pgs Exp wt	4800	136	135	136	—24	190	90
Quinstar w	19200	55	42	51	+6	109	18
Seaforth w	16500	18	16	16		47½	15
Svr Chief w	10400	36	25	26	—10	71	25
Sxo w	58800	23	15	15	—6	42	15
Taseko w a	183500	15	9	12	+3	15	8
Taurus w	15000	38	33	38		39	20
Thor r	3900	110	100	110	+1	140	45
Thundrw w	12800	26	24	24	—8½	28	12
Ufc wt	42300	12	10	11		12	6
Uhr w c	2300	74	74	74	+9	235	51
U wstld w	258700	105	76	100	+15	105	30
Ventora w	38200	15	13	15		45	8
Wlm wt d	10000	15	15	15	—2	35	13
Yukon gd w	27500	19	15	15	+1	19	14

Total sales, resdv: 15,645,521
166 Advances, 148 Declines, 58 Unchanged

INDUSTRIALS

Adera Fin	500	60	60	60		60	40
Alta Nat Gs	900	380	380	380		380	
Alcan	100	$32⅛	32⅛	32⅛		32⅛	32⅛
Ambasadr	125	125	120	120		125	110
Ardiem A	2500	22	21	21		31	20
Balco	6150	$7½	7	7	—	½	9⅜	4½
Bcric	422292	630	600	625	+	12925	600
Bc Tel	300	$17	17	17		17	17
Bucklnhm	1	40	40	40		115	40
Cdn Javelin	6957	140	125	125		190	89
Canfor p a	100	$6	6	6	+1	6⅛	4¾
Canlan inv	13	$7½	7½	7½		8½	7
Celanese	19900	$6¼	6¼	6¼		6¼	6¼
Computrx	500	23	23	23		30	16
Daon Dev	17100	$7⅜	7½	7½		7⅜	5
Doman	1300	$9¾	9	9	—	¼	11½	9
Gt Nat Land	3600	110	101	110		131	95
Gt Wst Stl	1000	400	400	400		400	290
Grouse	4600	55	55	55	+3	85	45
Gulf Cda	500	$33½	33½	33½	+	3⅜	33½	31¼
Hal Roach	2500	270	230	250	+20	375	210
Imperial A	420	$43½	43	43	+3	4¾	43½	36½
Keg Rest	4600	290	275	285	+10	290	140
Keycorp	13	$6	6	6		7	6
M B	923	$28¼	28⅛	28¼		30⅜	25¼
Nornda	1000	$25½	25½	25½		25½	24¼
Nor gest	2650	210	200	210	+10	240	150
PNG pr	500	$18¼	18¼	18¼		18¼	17
Potter A	6018	135	130	135	+5	155	125
Potter B	20	170	170	170		225	170
Proflex	3000	24	24	24		43½	10
Renn Ind	5300	140	140	140		210	140
Sartoga	300	$10½	10½	10½	+	¼	10½	7
Seaboard	4	$14⅛	14⅛	14⅛		14⅛	10
Taro Ind	5200	490	470	470	—20	6	380
Th Dim pr a	488	35	35	35		45	35
Thi Dim Ind	500	36	36	36		50	30
T D Bnk	265	$31	30⅞	31		31	30⅞
Trns mtn	500	$12	12	12		12	12
Walker	400	$28¾	28⅜	28⅜	+	½	28⅜	27⅞
Web Knap	800	250	250	250		300	175
WC Tran	1015	$15	14⅜	14⅜		15	13⅜
Warrants and Rights							
Imperial r	320	180	133	180		180	82
Nor ges wt	100	45	45	45		70	35
Wcoast Wt	1560	$5¼	5¼

Options

Friday

Closing prices of all traded options. Sales unit is 100 shares. P denotes puts. (Trans-Canada options combine Montreal and Toronto exchange option trading):

Options			Vol	Int	Last	Close
Ab	Prc	Fb 17½	2	117	$2¾	$19
Ab	Prc	Fb 20	49	40	135	$19
Ab	Prc	Ag 17½	5	396	190	$19
Ab	Prc	Ag 20	10	581	35	$19
Ab	Prc	Ag 22½	30	963	10	$19
Ab	Prc	Nv 22½	10	406	35	$19
Alt	GA	Fb 30	10	26	$3⅜	$30½
Alt	GA	Ag 27½	10	508	$3	$30½
Alt	GA	Ag 30	10	971	150	$30½
Alt	GA	Ag 32½	2	302	50	$30½
Alt	GA	Nv 30	2	547	$2⅝	$30½
Alt	GA	Nv 30 p	5	8	150	$30½
Alt	GA	Nv 32½	6	62	130	$30½
Alcan		Fb 27½	8	40	$7¼	$32⅞
Alcan		Fb 35	2	17	$3¼	$32⅞
Alcan		Ag 27½	3	428	$5½	$32⅞
Alcan		Ag 30	52	812	$3⅝	$32⅞
Alcan		Ag 32½	19	755	190	$32⅞
Alcan		Nv 25	6	377	$8½	$32⅞
Alcan		Nv 27½	10	408	$6⅜	$32⅞
Alcan		Nv 30	12	467	$5	$32⅞
Alcan		Nv 32½p	45	63	$2½	$32⅞
Alcan		Nv 35	5	449	$2	$32⅞
Alcan		Nv 37½	1	105	125	$32⅞
Aqutin		Jn 45	8	121	$17½	$63
Aqutin		Jn 50	29	297	$12¾	$63
Aqutin		Jn 55	3	146	$8¼	$63
Aqutin		Jn 55 p	1	37	10	$63
Aqutin		Jn 60	17	533	$3½	$63
Aqutin		Jn 65	15	391	50	$63
Aqutin		Sp 50	10	244	$16	$63
Aqutin		Sp 60	20	331	$8¾	$63
Aqutin		Sp 65	26	263	$6¼	$63
Aqutin		Dc 50	10	21	$18	$63
Aqutin		Dc 55	2	7	$14¼	$63
Aqutin		Dc 65	16	16	$9⅜	$63
Aqutin		Dc 65 p	10	10	$6½	$63
Asama		Ja 25	1	15	$3⅜	$25
Asama		Jy 20	34	326	$5	$25
Asama		Jy 20 p	1	143	30	$25
Asama		Jy 22½	15	440	$3	$25
Asama		Jy 25	37	909	140	$25
Asama		Jy 27½	7	517	60	$25
Asama		Oc 20	10	52	$6	$25
Asama		Oc 22½	1	141	$4¾	$25
Asama		Oc 25 p	5	23	$2⅛	$25
Bell	Can	Ag 17½p	5	52	10	$20¾
Bell	Can	Ag 20	20	1367	95	$20¾
Bell	Can	Nv 20	7	759	140	$20¾
Bell	Can	Nv 22½p	45	46	$2¼	$20¾
Brscn	A	Ag 22½	3	63	$5	$27½
Brscn	A	Ag 27½	20	371	100	$27½
Brscn	A	Nv 27½	3	321	$2	$27½
Brscn	A	Nv 30	5	166	105	$27½
Bk	Mtl	Fb 25	10	146	$4	$27⅞
Bk	Mtl	Fb 27½	9	162	$2	$27⅞
Bk	Mtl	Ag 19¾	10	40	$8¼	$27⅞
Bk	Mtl	Ag 24¾	22	617	$3⅜	$27⅞
Bk	Mtl	Ag 27½	64	637	115	$27⅞
Bk	Mtl	Ag 27½p	2	29	70	$27⅞
Bk	Mtl	Ag 30	15	22	30	$27⅞
Bk	Mtl	Ag 30 p	60	60	$2⅜	$27⅞
Bk	Mtl	Nv 22½	57	251	$5⅞	$27⅞
Bk	Mtl	Nv 22½p	1	22	25	$27⅞
Bk	Mtl	Nv 25	22	352	$3½	$27⅞
Bk	Mtl	Nv 27½	136	461	160	$27⅞
Bk	Mtl	Nv 30	1403	1217	50	$27⅞
Bk	NS	Jn 27½	10	41	$3	$31½
Bk	NS	Sp 25	42	236	$6½	$31½
Bk	NS	Sp 27½	14	55	$4¼	$31½
Bk	NS	Sp 30	12	80	$2¼	$31½
Bk	NS	Sp 30 p	10	25	140	$31½
Bk	NS	Sp 32½	1	1	95	$31½
Bk	NS	Dc 25	13	130	$7⅛	$31½
Bk	NS	Dc 27½	20	14	$4	$31½
Bk	NS	Dc 30	5	92	$3⅛	$31½
BP	Can	Ja 35	2	3	$12½	$43⅜
BP	Can	Jy 32½	2	11	$12	$43⅜
BP	Can	Jy 40	2	158	$4½	$43⅜
BP	Can	Jy 45	6	363	185	$43⅜
BP	Can	Jy 50	1	285	50	$43⅜
BP	Can	Jy 55	15	333	40	$43⅜
BP	Can	Oc 40 p	1	1	$2½	$43⅜
BP	Can	Oc 45	12	98	$4⅜	$43⅜
Bow	Val	Ja 15	1	200	$4¾	$17¾
Bow	Val	Ja 16⅜	20	76	$3⅞	$17¾
Bow	Val	Jy 11⅜	3	330	$6¼	$17¾
Bow	Val	Jy 13⅜	9	522	$4½	$17¾
Bow	Val	Jy 15	255	1892	$2⅞	$17¾
Bow	Val	Jy 16⅜	130	2280	175	$17¾
Bow	Val	Jy 18⅜	78	1792	70	$17¾
Bow	Val	Jy 18½p	70	122	140	$17¾
Bow	Val	Jy 20	31	2585	35	$17¾
Bow	Val	Oc 13⅜	5	254	$5¼	$17¾
Bow	Val	Oc 15	85	881	$4	$17¾
Bow	Val	Oc 16⅜	16	1358	$3⅜	$17¾
Bow	Val	Oc 18⅜	22	858	180	$17¾
Bow	Val	Oc 20	25	948	140	$17¾
Bow	Val	Oc 20 p	10	115	$2½	$17¾
Bow	Val	Oc 21⅜	5	467	100	$17¾
CP	Ltd	Ag 40	3	630	$2⅞	$42¼
CP	Ltd	Ag 40 p	20	45	150	$42¼
CP	Ltd	Ag 45 p	40	41	$3¾	$42¼
CP	Ltd	Ag 50	3	248	40	$42¼
CP	Ltd	Nv 40	12	228	$4⅜	$42¼
CP	Ltd	Nv 45	3	123	$2⅜	$42¼
Denis		Ja 45	1	28	$6½	$43⅞
Denis		Jy 40 p	1	73	100	$43⅞
Denis		Jy 45	20	512	140	$43⅞
Denis		Oc 40	10	160	$7	$43⅞
Denis		Oc 45	29	178	$3⅞	$43⅞
Denis		Oc 50	1	179	$2⅜	$43⅞
Denis		Oc 55	2	96	150	$43⅞
Dom	M	Ja 95	4	4	$15	$95
Dom	M	Jy 60	1	24	$34½	$95
Dom	M	Jy 70	1	67	$25	$95
Dom	M	Jy 80	4	51	$15⅜	$95
Dom	M	Jy 85	6	36	$11½	$95
Dom	M	Jy 90	26	143	$7¾	$95
Dom	M	Oc 60	6	11	$36½	$95
Dom	M	Oc 70	10	17	$28¼	$95
Dom	M	Oc 75	3	48	$24½	$95
Dom	M	Oc 80	13	57	$21	$95
Dom	M	Oc 85	1	48	$17	$95
Dom	M	Oc 90	3	49	$14	$95
D	Pete	Ja 60	1	64	$26	$79½
D	Pete	Ja 80	5	51	$13¼	$79½
D	Pete	Ja 80 p	5	14	$7½	$79½
D	Pete	Jy 40	5	136	$40½	$79½
D	Pete	Jy 45	3	184	$35½	$79½
D	Pete	Jy 50	3	181	$30	$79½
D	Pete	Jy 55	1	343	$25¾	$79½
D	Pete	Jy 60	8	478	$20¾	$79½
D	Pete	Jy 60 p	5	214	30	$79½
D	Pete	Jy 65	25	663	$14¼	$79½
D	Pete	Jy 65 p	10	209	70	$79½
D	Pete	Jy 70	27	1049	$11½	$79½
D	Pete	Jy 70 p	10	349	100	$79½
D	Pete	Jy 75	27	1167	$6¼	$79½
D	Pete	Jy 75 p	12	180	$2	$79½
D	Pete	Jy 80	63	1206	$4	$79½
D	Pete	Jy 80 p	10	57	$3¾	$79½
D	Pete	Jy 85	35	1190	$2⅛	$79½
D	Pete	Jy 85 p	1	21	$6⅞	$79½
D	Pete	Oc 55	14	250	$27½	$79½
D	Pete	Oc 60	10	423	$23½	$79½
D	Pete	Oc 65	30	383	$20¼	$79½
D	Pete	Oc 70	13	651	$15¼	$79½
D	Pete	Oc 70 p	10	98	$2¾	$79½
D	Pete	Oc 75	28	646	$13¾	$79½
D	Pete	Oc 80	60	865	$10	$79½
D	Pete	Oc 85	107	1282	$7½	$79½
CanP	E	Ag 17½p	2	28	25	$22¼
CanP	E	Ag 22½	10	1039	115	$22¼
CanP	E	Ag 22½p	10	37	135	$22¼
CanP	E	Nv 22½	20	239	$2	$22¼
CanP	E	Nv 25	5	241	115	$22¼
Gulf	C	Fb 27½	10	67	$10¼	$32¾
Gulf	C	Fb 30 p	5	52	$2½	$32¾
Gulf	C	Fb 32½p	2	14	$3½	$32¾
Gulf	C	Fb 35	8	47	$5⅛	$32¾
Gulf	C	Ag 24	4	516	$9½	$32¾
Gulf	C	Ag 26	40	1000	$7¼	$32¾
Gulf	C	Ag 27½	3	136	$7¼	$32¾
Gulf	C	Ag 28	44	1726	$5⅝	$32¾
Gulf	C	Ag 28 p	2	195	60	$32¾
Gulf	C	Ag 30	99	4600	$5	$32¾
Gulf	C	Ag 30 p	1	342	125	$32¾
Gulf	C	Ag 32	155	3881	$3⅜	$32¾
Gulf	C	Ag 32 p	5	314	150	$32¾
Gulf	C	Ag 34	264	2630	$2¾	$32¾
Gulf	C	Ag 34 p	8	98	$3	$32¾
Gulf	C	Ag 36	91	3513	180	$32¾
Gulf	C	Ag 36 p	10	96	$4⅜	$32¾
Gulf	C	Ag 38	21	2024	145	$32¾
Gulf	C	Ag 38 p	5	7	$5⅜	$32¾
Gulf	C	Nv 26	18	354	$9¼	$32¾
Gulf	C	Nv 27½	2	73	$8½	$32¾
Gulf	C	Nv 28	5	958	$7⅜	$32¾
Gulf	C	Nv 30 p	26	341	$2¼	$32¾
Gulf	C	Nv 32	19	571	$6	$32¾
Gulf	C	Nv 32 p	5	67	$3	$32¾
Gulf	C	Nv 34	24	819	$3	$32¾
Gulf	C	Nv 36	13	1127	$4	$32¾
Gulf	C	Nv 38	57	1465	$3½	$32¾
Gnstar		Jy 25	5	24	$4½	$30
Gnstar		Jy 27½	4	203	$2	$30
Gnstar		Jy 30	11	104	100	$30
Gnstar		Oc 25	8	52	$5	$30
Gnstar		Oc 30	9	97	$2	$30
HB	Mn	Jn 25	1	22	90	$26
HBOG		Fb 30	2	100	$7¼	$33¼
HBOG		Ag 27½p	2	8	65	$33¼
HBOG		Ag 32½	4	69	$3	$33¼
HBOG		Nv 32½	7	204	$4½	$33¼
Husky		Ja 12⅜	8	22	$3⅞	$15¼
Husky		Ja 13⅜	1	5	$3¼	$15¼
Husky		Ja 14¼	4	10	$2¾	$15¼
Husky		Jy 10¾	5	70	$4¼	$15¼
Husky		Jy 11⅜	89	527	$3⅜	$15¼
Husky		Jy 12⅛	20	262	$3	$15¼
Husky		Jy 12⅜	49	1234	$3⅜	$15¼
Husky		Jy 13⅜	49	806	180	$15¼
Husky		Jy 14¼	153	1058	145	$15¼
Husky		Jy 15	19	238	100	$15¼
Husky		Oc 10	7	103	$5⅛	$15¼
Husky		Oc 10¾	10	772	$5	$15¼
Husky		Oc 11⅜	88	148	$4¼	$15¼
Husky		Oc 12⅛	5	100	$3⅞	$15¼
Husky		Oc 12⅜	66	1882	$3⅛	$15¼
Husky		Oc 13⅜	17	286	$2½	$15¼
Husky		Oc 14¼	6	431	$2¼	$15¼
Husky		Oc 15	61	276	$2¼	$15¼
IOil	A	Fb 40 p	2	19	$3⅜	$43⅜
IOil	A	Fb 45 p	3	3	$5½	$43⅜
IOil	A	Ag 35	49	354	$8⅞	$43⅜
IOil	A	Ag 39¾	88	1964	$5¼	$43⅜
IOil	A	Ag 39¾p	9	149	125	$43⅜
IOil	A	Ag 44¾	199	1814	$2⅞	$43⅜
IOil	A	Ag 44¾p	8	25	$3⅛	$43⅜
IOil	A	Ag 49¾	12	1523	130	$43⅜
IOil	A	Ag 49¾p	1	24	$6½	$43⅜
IOil	A	Nv 35	1	297	$10¼	$43⅜
IOil	A	Nv 39¾	35	862	$7¾	$43⅜
IOil	A	Nv 44¾	56	1121	$5	$43⅜
IOil	A	Nv 44¾p	2	30	$4	$43⅜
IOil	A	Nv 49¾	26	520	$2⅞	$43⅜
IOil	A	Nv 54¾	25	370	$2	$43⅜
I	Pipe	Nv 15	6	7	$3	$17¼
I	Pipe	Nv 17½	7	301	115	$17¼
Kaiser		Ja 30	2	13	$4¼	$30¼
Kaiser		Jy 27½	5	55	$2⅜	$30¼
Kaiser		Jy 30	4	668	150	$30¼
Kaiser		Jy 32½	28	64	70	$30¼
Kaiser		Oc 27½	2	27	$4¾	$30¼
Kaiser		Oc 30	16	152	$3¼	$30¼
Kaiser		Oc 40 p	1	5	$10	$30¼
Labat	A	Ja 25	10	85	160	$23½
Labat	A	Jy 20	5	175	$3¾	$23½
Labat	A	Jy 22½	20	323	140	$23½
Labat	A	Oc 22½	10	610	$2½	$23½
Labat	A	Oc 25	18	484	120	$23½
MB	Ltd	Ag 27½	5	321	135	$28¾
Moore		Ag 35	6	196	$2⅞	$37
Moore		Nv 35	3	33	$4	$37
Moore		Nv 40	30	129	115	$37
Inco		Fb 22½	40	60	$3⅜	$25¼
Inco		Ag 22½	1	656	$3⅜	$25¼
Inco		Ag 25	10	985	190	$25¼
Inco		Ag 25 p	10	162	150	$25¼
Inco		Ag 27½	1	1032	90	$25¼
Inco		Ag 30	5	1503	65	$25¼
Inco		Ag 35	1	1552	45	$25¼
Inco		Nv 25	32	560	$2⅞	$25¼
Inco		Nv 25 p	3	41	$2¼	$25¼
Inco		Nv 27½	10	578	180	$25¼
Inco		Nv 30	19	773	115	$25¼
Inco		Nv 40	20	507	25	$25¼
Inco		Nv 40 p	1	4	$14½	$25¼
Norcn		Ag 30	5	150	$5	$34⅜
Norcn		Ag 32½	1	146	$2⅜	$34⅜
Norcn		Ag 35	18	630	150	$34⅜
Norcn		Ag 40	15	498	35	$34⅜
Norcn		Nv 30	1	27	$5¾	$34⅜
Norcn		Nv 32½p	5	5	170	$34⅜
Norcn		Nv 35	28	265	$2¾	$34⅜
Norcn		Nv 40	47	338	110	$34⅜
Noran		Ag 22½	26	2314	$3½	$25¼
Noran		Ag 25	75	1882	$2	$25¼
Noran		Ag 27½	1	1359	75	$25¼
Noran		Ag 32½	5	446	20	$25¼
Noran		Nv 25	19	577	$3	$25¼
Noran		Nv 27½	4	300	175	$25¼
Rang		Ja 27½p	4	8	175	$33
Rang		Ja 35	2	52	$4¾	$33
Rang		Jy 30	2	672	$3½	$33
Rang		Jy 32½	31	309	$2¼	$33
Rang		Jy 32½p	1	12	$2¾	$33
Rang		Jy 35	12	259	110	$33
Rang		Oc 30	20	136	$5⅞	$33
Rang		Oc 32½	3	188	$4	$33
Rang		Oc 35	11	350	$3¼	$33
Roy	Bk	Ja 45	1	5	$7	$50¼
Roy	Bk	Ja 50	5	21	$4⅛	$50¼
Roy	Bk	Jy 45	5	78	$5	$50¼
Roy	Bk	Jy 50	3	42	100	$50¼
Roy	Bk	Oc 45	35	143	$6½	$50¼
Roy	Bk	Oc 50	15	66	$2½	$50¼
Shell	C	Fb 32½	5	19	$5¼	$33⅜
Shell	C	Fb 35	2	57	$4	$33⅜
Shell	C	Ag 30	5	937	$4½	$33⅜
Shell	C	Ag 32½	7	778	$2½	$33⅜
Shell	C	Ag 35	21	1553	160	$33⅜
Shell	C	Ag 40	79	1380	50	$33⅜
Shell	C	Nv 35	18	746	$2⅞	$33⅜
Shell	C	Nv 35 p	5	5	$3⅞	$33⅜
Shell	C	Nv 40	13	383	155	$33⅜
Stlco	A	Fb 25	25	110	$6	$30
Stlco	A	Fb 30	10	100	$2¾	$30
Stlco	A	Ag 27½	79	376	$3½	$30
Stlco	A	Ag 30	108	999	175	$30
Stlco	A	Ag 32½	3	345	45	$30
Stlco	A	Nv 30	73	453	$7¼	$30
Stlco	A	Nv 32½	2	46	110	$30
T-D	Bk	Sp 32½	2	6	85	$30⅞
Total	P	Ja 27½	1	35	55	$28¼
Total	P	Ja 27½p	1	6	$3	$28¼
Total	P	Jy 20	10	109	$9	$28¼
Total	P	Jy 22½	1	127	$6⅜	$28¼
Total	P	Jy 25	77	536	$4	$28¼
Total	P	Jy 25 p	30	234	35	$28¼
Total	P	Jy 27½	36	1180	190	$28¼
Total	P	Jy 30	112	1019	100	$28¼
Total	P	Oc 25	10	635	35	$28¼
Total	P	Oc 27½	3	264	$5¼	$28¼
Total	P	Oc 30	7	408	$3¾	$28¼
Total	P	Oc 32½	35	727	$2½	$28¼
Total	P	Oc 32½	17	260	150	$28¼
TrC	PL	Ag 20	10	128	$3½	$23
TrC	PL	Ag 22½	13	806	120	$23
TrC	PL	Nv 22½	9	163	$2½	$23
Segrm		Ja 65	1	14	$7¾	$64½
Segrm		Jy 55	1	114	$10	$64½
Segrm		Jy 60	4	623	$5½	$64½
Segrm		Jy 70	4	554	115	$64½
Segrm		Oc 60	1	358	$9½	$64½
Segrm		Oc 65	3	405	$5¾	$64½
Segrm		Oc 70	5	160	$4	$64½
Wlkr	C	Jn 22½	15	83	$5⅜	$28¼
Wlkr	C	Jn 25	20	420	$2⅜	$28¼
Wlkr	C	Jn 27½	49	841	75	$28¼
Wlkr	C	Jn 30	6	1142	5	$28¼
Wlkr	C	Jn 32½	3	962	1	$28¼
Wlkr	C	Sp 22½	2	53	$6¼	$28¼
Wlkr	C	Sp 25	10	942	$4	$28¼
Wlkr	C	Sp 27½	3	806	$3	$28¼
Wlkr	C	Sp 30	4	1089	140	$28¼
Wlkr	C	Dc 30	37	70	$2½	$28¼
Wcoast		Jn 12½	7	51	$2¼	$14⅞
Wcoast		Jn 15	31	1317	20	$14⅞
Wcoast		Sp 12½	30	718	$2½	$14⅞
Wcoast		Sp 15	3	2276	80	$14⅞
Wcoast		Sp 17½	23	33	25	$14⅞
Wcoast		Dc 15	1	442	120	$14⅞

Total volume 8237.
Total open interest 217159.

Grain quotes

Friday

WINNIPEG
(Quotations in tonnes.)

	Open	High	Low	Close	Thurs.
Flax					
Jly	322.00	331.00	322.00	331.00	321.00
Oct	332.50	341.00	332.50	341.00	331.00
Nov	332.50	341.50	332.50	341.50	331.50
Rapeseed					
Jun	313.50	321.00	313.20	320.50	312.50
Spt	324.50	333.00	324.10	332.00	324.10
Nov	331.60	340.00	331.10	338.80	330.90
Barley					
Jly	131.70	136.40	131.70	135.80	131.60
Oct	123.50	127.60	123.50	127.50	123.00
Dec	122.40	126.50	122.40	126.20	122.10
Oats					
Jly	110.50	113.30	110.30	113.00	109.90
Oct	110.70	114.10	110.60	113.50	110.20
Dec	110.50	113.30	110.40	113.30	109.60
Feed wheat					
Jly	138.50	142.60	138.50	142.60	137.60
Oct	139.00	140.70	139.00	140.70	136.50
Dec	136.60	137.80	136.60	137.80	135.30
Rye					
Jly	184.00	187.00	184.00	185.50	182.00
Oct	179.50	182.70	179.50	182.50	177.70
Dec	179.00	181.10	179.00	180.50	176.10

CHICAGO
(Quotations in bushels.)

	Open	High	Low	Close	Ch'ge
Wheat					
Jul	4.02½	4.04	4.01	4.02¼	—.00¾
Sep	4.15	4.16	4.13	4.13¼	—.01½
Dec	4.34	4.35	4.31½	4.32¾	—.00½
Corn					
Jul	2.77½	2.79	2.77	2.78¾	+.01½
Sep	2.84½	2.86	2.83¾	2.85½	+.01¼
Dec	2.91¼	2.93¼	2.90	2.93	+.02
Oats					
Jul	1.63½	1.70	1.63½	1.69¾	+.05¾
Sep	1.66¼	1.72	1.66	1.71	+.04¾
Dec	1.72½	1.78	1.72	1.75½	+.03
Soybeans					
Jul	6.21½	6.26	6.21	6.25½	+.02¾
Aug	6.30	6.33½	6.28½	6.32¾	+.02½
Sep	6.38½	6.41	6.36½	6.40½	+.02
Soybean Oil					
Jul	21.65	21.55	21.63	+	.08
Aug	21.90	21.79	21.87	+	.06
Sep	22.11	22.00	22.06	+	.06
Soybean Meal					
Jul	171.40	170.00	171.30	+	.90
Aug	174.20	172.80	174.10	+	.80
Sep	177.00	175.80	176.80	+	.70

Active stocks

Friday

TORONTO

Stock	Sales	High	Low	Close	Ch'ge
Gulf Can	204014	$34	31¾	32¾	— ½
Husky Oil	147495	$15⅜	14¾	15¼	+ ¼
Imp Oil A	106882	$43¾	42½	43⅜	— ⅛
Weston G	106362	$25	24¼	24¼	— ¾
Bow Valley	99730	$18½	17¾	17¾	+ ⅛
Mines and oils					
Dejour	365550	90	83	90	+8
Manitou Ba	69500	158	145	150	+8
G M Resrc	67600	$7⅜	6⅝	7¼	+ ⅜
Sudbury Cf	53750	210	200	208	+4
Parlake Rs	52938	335	310	335	+35
TrCan Res	88269	$8½	7	7¾	+1
C Nat Res	50950	$19¾	18⅝	18⅝	— ⅜
Merland E	57080	$9⅝	8⅜	9½	

BOX SCORE

	Fri.	Thurs.
Issues traded	657	635
Advances	249	196
Declines	186	216
Unchanged	222	223

NEW YORK

Stock	Sales	Close	Ch'ge
Gen Motors	677500	49⅜	+1¾
FedNat Mtg	558700	17⅜	+ ⅜
Sony Corp	473700	9½	+ ⅛
IBM	451300	58⅞	+ ⅞
Mobil	426800	75⅞	—2⅛
CaesarsWld	415700	16½	— ¼
Dart Ind	368500	44¼	— ⅛
BellyMfg	366100	27¾	+ ⅛
Int Paper	352400	37	+ ⅛
Amer T and T	337000	55⅛	+ ⅛
DeereCo	335300	32⅝	— ¾
Ford Mot	327700	23¾	+ ¾
Int T and T	317700	28⅛	+ ⅞

BOX SCORE

	Fri.	Thurs.
Issues traded	1930	1904
Advances	1099	694
Declines	484	811
Unchanged	347	399

Yesterday's closing averages

TSE 300 INDEX

	Close	Ch'ge	High	Low
TSE 300	2851.15	+16.33	2192.58	1782.51
Minerals	1910.11	+5.31	2404.00	1634.87
Financ'l	1361.93	+18.12	1361.93	1073.19
Oil, Gas	4568.44	+20.45	5155.88	3557.04
Industry	1243.22	+8.05	1345.60	1121.53
Utilities	1586.07	+7.03	1586.07	1220.82
Consum	1891.14	+0.01	1891.14	1476.21
Merch	133.61	+0.86	1395.28	1203.12
Forest	1632.86	—3.49	1919.58	1470.31
Transp't	2809.14	+7.33	3193.20	2365.01
Pipeline	2138.26	+10.51	2236.88	1806.10
Manage	2190.64	+16.30	2408.51	1861.26
Comm.	1807.76	+2.90	1807.76	1458.68
Golds	3772.58	+39.27	3772.58	2553.68
Building	4657.96	+13.97	4660.83	3732.58

NEW YORK

	Open	High	Low	Close	Chg'e
30 Ind.	874.06	880.96	866.81	876.45	+3.84
20 Trn.	277.21	279.95	275.08	277.73	+0.63
15 Util	113.44	114.64	112.93	113.77	+0.77
65 Stk	316.70	320.12	314.33	317.50	+1.33

MONTREAL
IN UT BA CO PA

Chge:	+3.09	+0.72	+0.73	+2.29	—0.49
Fri.:	365.39	257.15	362.30	349.71	177.24
Pr clo:	372.30	256.43	361.57	347.42	177.73
Wk ago:	364.68	256.37	356.58	341.87	179.81
Mt ago:	336.06	242.66	339.25	317.76	166.40
80 hi:	428.98	273.35	363.18	381.38	209.16
80 lo:	315.25	216.57	282.55	292.02	161.23

New York

Friday

Alcan	28¾	IBM	58⅞
Alcoa	62½	Int Harv	26¾
Ald Chem	49⅞	INCO

Parents back dropout effort

Sir James Douglas Parents' Committee hasn't any serious objections to the school board opening a centre for potential high school dropouts on the elementary school grounds.

The need for a centre in South Fairfield to handle dropouts was stressed by district superintendent Allan Stables at a meeting of parents Thursday night.

Parents' spokesman Carol Doroshuk said the general feeling of 29 parents attending the session with Stables appeared to be: "We're behind you and want to work well with you."

Before the meeting some parents had expressed concern that older pupils, perhaps with problems, would be associating with the younger children on the same school grounds.

The school district's plan is to accommodate up to 30 youngsters who have left or are about to leave school. They would get an alternative program in the two-room brick annex behind the school. The building is not used by SJD but has been rented to community groups.

Doroshuk said the parents had numerous questions for Stables, who assured them that a follow up meeting would be held in November to assess the program.

"There are so many that need the extra help and attention and the parents will see that they don't interfere with the other programs," Doroshuk said.

Stables said there had been hesitation before the meeting by parents who perceived the centre as a place for problem teenaged children, and therefore an undesireable influence. That was a natural reaction from the community when changes are proposed to correct a situation, he said.

"Everyone wants the solution, but not next to them. Put it somewhere else, put it in Alaska, but don't put it here. That's what they say."

He said similar programs aimed primarily at potential dropouts are operating in Greater Victoria. One is an alternative school in James Bay.

In order for the concept to work it was necessary to locate the program away from the junior secondary schools, Stables said. Obviously, it is the junior secondary schools which are rejected by these students having trouble relating, or who don't find the regular program relevant.

Guilty in pyramid

VANCOUVER (CP) — A California man pleaded guilty Friday in provincial court to a charge of operating an illegal pyramid scheme.

Ned Preston DeLancy, 33, of San Jose, was remanded in custody by Judge Gordon Johnson to June 19 for sentencing. A stay of proceedings was entered against Donald Raymond Davis alias Arquello, 28, of Palo Alto, Calif.

The two were arrested Wednesday after police raided a downtown motor hotel and seized documents relating to a pyramid scheme requiring initial investments of $1,000 and $5,000 in the hope of earning $16,000 and $40,000 respectively.

Police said as many as four clients at a time were being invited to the hotel room to invest in the scheme, a violation of section 189.1 of the Criminal Code.

PUBLIC NOTICE
City of Victoria

Domestic burning of garden refuse is prohibited as of Monday, June 9, 1980, in the City of Victoria. Burning is suspended for the months of June, July and August, or until further notice.

June 5, 1980

E. SIMMONS,
Fire Chief,
Victoria Fire Department.

Crystal Garden

GENERAL MANAGER

The Provincial Capital Commission, Hon. Hugh Curtis, Minister Responsible, requires the services of a General Manager on a permanent basis for the Crystal Garden operation.

The duties and responsibilities of the position will include:

- ★ Responsibility for operational control, including managerial direction to staff.
- ★ Promotion of the facility and its amenities.
- ★ Operation and control of the policy for amenity bookings.
- ★ Management of all tenant leases within the complex.
- ★ Financial record keeping in accordance with the requirements of the Commission and the Auditor General.
- ★ Timely preparation of reliable financial information, statements and annual budgets for the Commission's approval.

The successful applicant is required to have the following qualifications:

- ★ Extensive business management experience.
- ★ Demonstrated administrative skills.
- ★ Good inter-personal and communicative skills.
- ★ Ability and experience in promoting public use of this kind of business/recreational facility.
- ★ Ability to plan ahead and exercise initiative.

The successful applicant will supervise a staff of about 13, and be responsible to the Commission through its Chief Executive Officer.

THIS IS NOT A PUBLIC SERVICE POSITION

Salary will be commensurate with qualifications and experience.

Applicants are invited to reply in confidence, enclosing full resume of personal and career details to:

The Secretary,
Provincial Capital Commission
1002 Wharf St.,
Victoria, B.C. V8W 1T4

CLOSING DATE FOR RECEIPT OF APPLICATIONS
IS 25th June 1980

BCIT BRITISH COLUMBIA INSTITUTE OF TECHNOLOGY

The career campus has job openings:

SENIOR SYSTEMS ANALYST
COMPUTER RESOURCES CENTRE

We are looking for a Senior Systems Analyst to undertake feasibility studies, prepare proposals, make presentations and to lead projects. Specific responsibilities will include consultation with user departments to research and define new or revised system requirements and to design and develop systems solutions to user problems while assisting in long-range systems planning. The successful applicant will also be expected to prepare instructions manuals, prepare procedures for new, existing and revised systems and to present seminars or provide other education on Computer Resources Systems. The Senior Systems Analyst will also be required to supervise analysts and programmers within the framework of a structured systems development process and project mode of operation.

An IBM 4341 is scheduled for installation in Aug./80, and will be running DOS/VSE, VM/CMS and CICS/VS.

Qualifications: University degree or Diploma of Technology in a related field, or an equivalent combination industry training and experience. A minimum of six years experience directly related to the duties described above is required.

Salary Range: $25,344-$31,044 per annum, paid bi-weekly.

Competition No.: 80S32.
Closing Date: June 23/80.
The above position falls within the jurisdiction of the BCIT Staff Society and is open to male and female applicants.
Please apply to: The Personnel/Labor Relations Office B.C. Institute of Technology, 3700 Willingdon Avenue, Burnaby, B.C., V5H 3H2

SALES REPRESENTATIVE
required

Major beauty supply wholesale has sales positions available for downtown Victoria and surrounding areas. Also Nanaimo and North.

Victoria Press Box 155

SENIOR PLANNER
DEWDNEY-ALOUETTE REGIONAL DISTRICT

The Dewdney-Alouette Regional District has an opening for a qualified planner to become involved in the regional and municipal planning activities of its Planning Department. The opening will provide an opportunity to work with a small group of professionals and technicians in an interdisciplinary atmosphere in the Lower Mainland area of southwestern British Columbia.

Applicants should possess a Masters Degree in Planning or a related discipline and will have demonstrated, through experience, knowledge of municipal and regional planning techniques. Salary is in the area of $26,000.00 (1980) per annum and an attractive fringe benefit package including a dental plan is offered. Written applications including a resume should be forwarded to the undersigned by June 30th, 1980.

Norman A. Cook,
Administrator —
Director of Planning,
Dewdney-Alouette Regional District,
32386 Fletcher Avenue,
Mission, British Columbia,
V2V 5T1 — Phone 826-1291

6-14

VICTORIA GENERAL HOSPITAL
Owned and operated by the Southern Vancouver Island Hospital Society

Invites applications for the position of

PATIENT OMBUDSMAN

Whose role
is to endeavour to enhance channels of communication for patients and their relatives within the Hospital.

Candidates for
this volunteer position should have a number of years of community service demonstrating a concern for individual rights. Post Secondary education in a related field would also be an asset.

Complete resumes indicating educational and employment history and community contributions, and listing at least three references should be sent to:

J. S. Fair,
Secretary,
Board of Management,
Victoria General Hospital,
841 Fairfield Road,
VICTORIA, B.C., V8V 3B6

Closing date for applications is June 20, 1980.

OFFICE FURNITURE REPRESENTATIVE

Our company is a fully integrated design house serving clients throughout Vancouver Island. We have an excellent opportunity for an office furnishings representative.
The successful individual will:
—have 3-5 years experience representing office furnishings.
—be familiar and conversant with commercial interior designs.
—be an aggressive self-starter who works well with minimum supervision.

We offer an excellent compensation package, including a company car, and the opportunity to join a growing organization located in one of the finest communities in British Columbia.

REPLY with a resume to:
THE DRAWING BOARD
4196 Departure Bay Road
Nanaimo, B.C. V9T 4B6

ROYAL TRUST PROPERTY ADMINISTRATOR

Royal Trust Corporation has an opening in its Victoria Branch Property management Dept. for a Property Administrator.

Responsibilities will include handling a full complement of rental accounts and all related accounting and maintenance responsibilities.

The successful candidate should have previous experience dealing with the public or rental situations, and in accounting procedures, and be a mature self-starter.

Salary will be commensurate with qualifications, with a full line of benefits available to the successful candidate.

Interested applicants should reply in writing to:

Mr. L. C. Armstrong,
Assistant Manager,
Royal Trust Corporation,
P.O. Box 580,
Victoria, B.C. V8W 2P6

Don't buy a computer until you are assured by an independent expert that it will satisfy your needs profitably

An incorrect decision is costly in the long run compared to the price of professional advice before buying. Helping you make the most profitable decision is our business.

J. E. Peterson & Associates (Canada) Inc.
Computer Counsellors

#302-1208 Wharf St. Victoria, B.C. V8W 1T8 (604) 382-2825
Calgary, Edmonton, Toronto, Winnipeg

UNIVERSITY OF VICTORIA
Department of Psychology
requires
PSYCHOMETRICIAN / LABORATORY INSTRUCTOR
(Sessional Part-Time—Sept. 2, 1980 to June 30, 1981)

Duties include instruction of students in psychometric techniques, test scoring and computer coding of test data, and scheduling of appointments.

Qualifications include Bachelor's degree in the behavioural sciences, occupational therapy, or nursing. Specific techniques will be provided by the department.

Salary $530 per month (presently under review) for a 17.5 hour week.

Forward applications to the Director of Personnel Services, Application Section, University of Victoria, P.O. Box 1700, Victoria, B.C., V8W 2Y2.

Closing date July 15, 1980.

UNIVERSITY OF VICTORIA

CAREERS

Kentucky Fried Chicken

REQUIRES: Manager Trainees

We are offering a career opportunity to qualified individuals who are wanting to join the management ranks in a fast growing Food Away From Home Business.

WE PROVIDE:
- Competitive salary to start
- A Comprehensive Benefit Program including Dental Care.
- Full on the job training program, which includes 3 weeks in a Vancouver Based Training Centre
- Regular performance reviews
- Promotional opportunities

Successful applicant 'should' have following qualities:
- Enthusiasm & potential for leadership
- An interest in the Food Away From Home Industry
- The desire for career growth and challenge
- Willingness to relocate

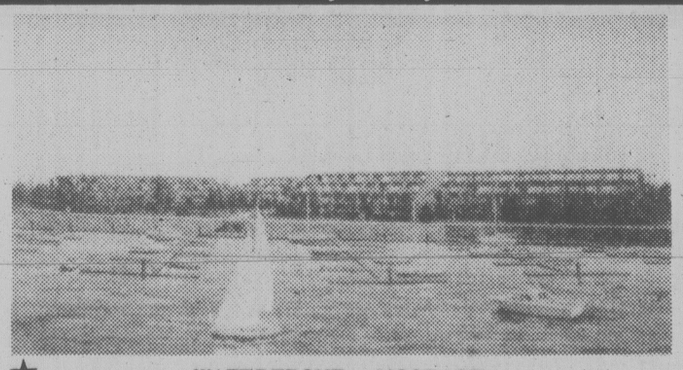
If you feel you have these qualities, Phone 595-6323 for an interview time or pick up an application at Ernie's fine Foods, 1555 Hillside Ave.

6-14

Ernie's Take Home

SEAFARER MARINA ESTATES

Luxury Waterfront Townhouses



★ WATERFRONT — MOORAGE

An endangered species.
Rare and beautiful. Nothing like it anywhere. Brick and concrete construction and over 1200 sq. ft. per unit. 2 B.R. or den, 2 Bathrms., wood-burning F.P., 6 appliances, PRIVATE patios of over 300 sq. ft. and . . . a privately owned slip to moor your boat at your front door. Located in the pretty town of LADNER. Awake to the country-like atmosphere, inhale the clean air and enjoy the many bird species from the sanctuary. Buy your seafood fresh from fishermans wharf. Close to Gulf Islands — and minutes from Vancouver. Buy now — at developers low cost. OPEN DAILY WED. THRU SUN. 1:30-4. EVENINGS MON. THRU THURS. 6:30-8:30. 4815 48th Ave. Ladner Seafarers Marina Estates.
PHYLLIS DOUGLAS 224-4054 or
BERTIE KEREKES 430-1074 or 261-9311
Royal Trust

Willis Cunliffe Tait
& Company Ltd.
Consulting Engineers
A DeLCan Company
Pacific Region

ENGINEERS / TECHNICIANS

Recent dynamic growth has caused us to seek qualified people interested in pursuing a challenging position on a progressive engineering company. If you are seeking a rewarding career in one of the positions below, we are interested in meeting you.

Pc General Structural Engineers with five years commercial, industrial and institutional experience.
Positions available at Victoria. Chilliwack, Fort St. John and Nanaimo.

- ★ Bridge Engineer specialist with five to ten years of recent experience. Location New Westminster.
- ★ Senior Electrical Engineer with 15 years experience to act as discipline head for electrical department. Location Victoria.
- ★ Senior Structural Draftsman with a minimum of five years experience. Location New Westminster.
- ★ Senior Municipal Draftsmen wih minimum of five years experince. Location Nanaimo.
- ★ Highways Planning and Design Engineer with five years experience. Location Victoria.
- ★ Highway Planning and Design Technician with five years experience. Location Victoria.
- ★ Municipal Engineer with five years experience. Location Chilliwack.

Please reply in confidence to:
Mr. R. Noble
Willis, Cunliffe, Tait & Company Ltd.
827 Fort Street
VICTORIA, B.C. V8W 1H6
385-8721

6-14

SENIOR UNDERWRITER COMMERCIAL PROPERTY

The Insurance Corporation of British Columbia has a career opportunity for a Senior Underwriter in its Commercial Property Department.
While the position is initially based in Vancouver, the successful applicant may be required to locate permanently in Prince George in the fall of 1980.
The position requires an individual with demonstrated technical abilities and who is capable of working with considerable independence. Responsibility will include the underwriting of more complex insurance protection on commercial properties including mercantile, industrial, manufacturing, special hazards risks and the drafting and reviewing of policy wordings with opportunities to innovate and improve within Corporate guidelines.
The successful candidate will have seven years of progressively more responsible commercial multi-line underwriting experience and will have preferably completed the AIIC program. A thorough knowledge of fire, multi-peril/inland marine, crime, liability and boiler and machinery insurance coverages are essential to this position accompanied by excellent interpersonal skills. An equivalent combination of education and experience will be considered.
The Corporation offers a comprehensive benefit program, flexible working hours, dental and pension plans. Salary in the posiion comes under review in October 1980 and is currently $23,169.50 to $27,166.38 per annum
This excellent opportunity to join a major and growing General Insurer and qualified candidates are invited to submit a complete resume in confidence to:

Personnel & Industrial Relations
Box 11131, Royal Centre
1055 West Georgia Street
Vancouver, B.C.
V6E 3R4

INSURANCE CORPORATION OF BRITISH COLUMBIA

DATA PROCESSING PERSONNEL

The British Columbia Systems Corporation has immediate openings for part-time and/or temporary Data Processing personnel. The successful applicants will be employed on an on-call and/or project basis.

The skills and experience required vary by position including; conducting feasibility studies, analyzing and designing systems, assisting in presentation to clients, defining systems maintenance.

Operating environment:

— IBM 3033 — MVS, IMS DB/DC, VSAM, VTAM, TES2, PL1, COBOL, MARK IV, WYLBUR, TSP.

— HIS 66/60 — GCOS, DMIV, IDS11, TP, NPS, COBOL, FORTRAN, PL1, TSS.

The successful applicants will have up-to-date knowledge of methods, techniques and procedures employed in systems development and be able to write and understand PL1 or COBOL or FORTRAN.

If you have experience in data processing and are interested in part-time or temporary employment, please submit your resume to:

Personnel Department

BCSC
BRITISH COLUMBIA SYSTEMS CORPORATION
1112 FORT STREET, VICTORIA, BRITISH COLUMBIA V8W 4V2

GROCERY MANAGER

Independent grocer wishes experienced manager to take care and control of smaller market. Duties include staff management, inventory and cost control, etc. Reply with hand-written resume, giving full particulars including wages desired and phone number to

Box 145
Victoria Press

6-13

General Mills, a progressive rapidly expanding national packaged foods manufacturer, has an immediate opportunity for a:

Sales Representative
VICTORIA TERRITORY

The individual selected must have a proven record of success in the sale of consumer products, preferably food products. This challenging position offers career opportunities, and excellent salary and incentive plan, company car and a comprehensive employee benefit plan.

Please send resume and salary history in confidence to:

Mr. W. Demy

General Mills Canada, Ltd.
P.O. Box 505
Rexdale, Ontario
M9W 4X4

CHECK THE CAREER PAGES
EVERY WEEKEND
IN YOUR VICTORIA DAILY NEWSPAPERS
A World of New Opportunities for You

British Columbia Buildings Corporation

CLEANING SUPERVISOR II

Location: Duncan, B.C.

British Columbia Buildings Corporation requires a Cleaning Supervisor to supervise the in-house cleaning staff, at Duncan, B.C. The successful incumbent will be required to personally perform required cleaning duties, as well as ensure the maintenance of high standard housekeeping service to public buildings through his/her staff.

Must have extensive experience in cleaning public buildings. Related supervisory experience is required.

Salary — $1334 per month.

Reply in Confidence to:

Mr. Wray White,
Human Resource Manager,
British Columbia Buildings Corporation,
805 Cloverdale Avenue,
Victoria, B.C., V8X 2S9

Accountant

Local Real Estate and Property Management Company requires experienced accountant. Applicants should have 3rd year CGA level, related computer experience and must be a self starter capable of supervising 6/7 support staff. This is a senior position with advancement potential for the successful applicant. Attractive salary and fringe benefits. Position now open.

Apply to Victoria Press Box 166

6-14

TRIUMF

(A Research Facility Located on the U.B.C. Campus)

The Canadian Intermediate-Energy Facility operated as a joint venture by the University of Alberta, University of British Columbia, Simon Fraser University and the University of Victoria, seeks a

DIRECTOR

who will be responsible for the overall scientific management and administration of the Triumf Project.

Triumf centered around a 500 MeV H⁻ ion accelerator on the U.B.C. Campus in Vancouver, B.C. A basic and applied search by a international group of scientists involved over 450 persons. Significant expansion is under way. It is supported primarily by the Federal government through its agency, the two provincial governments, and the four founding universities.

Selection Criteria:
—demonstrative achievement in nuclear science
—leadership qualities
—demonstrative effectiveness as a manager
—suitability as a representative and spokesman for Triumf.

Term of Appointment:
—five years commencing 1 July 1981 followed by paid leave for one year with no further commitments.

Salary: dependent upon qualifications and experience.
Closing Date of Applications: 31 July 1980.

Applications Including resumes should be sent to:

Dr. Howard E. Petch, Chairman
(Competition #224-050)
Selection Committee
Director of Triumf
University of Victoria
Victoria, B.C. V8W 2Y2

ASSISTANT LABORATORY ADMINISTRATIVE OFFICER

Reporting to the Laboratory Administrative Officer, the incumbent will be required to assist in the day to day administration of the laboratory in this large general hospital. A primary function of this position will be to manage the computer applications within the Laboratory Department. In addition, the incumbent will be required to prepare work schedules and supervise the clerical staff of the Laboratory General Office.

Qualifications:
—University degree related to Computer Science of Business Administration with courses in Computer Science.
—Enrollment in or willingness to complete the Canadian Hospital Association course in Hospital Departmental Management essential.
—Knowledge of or experience in Laboratory Computer Management and Laboratory Operations essential.
—An R.T. (General) Certificate considered an asset.

Salary Range: $1,927.50-$2,301.00 plus comprehensive fringe benefits as per current H.S.A. Collective Agreement.

Hours of Work: 0800-1600 Monday to Friday inclusive.

Applications/resumes to the following by June 27, 1980.

Director of Personnel Services
ROYAL JUBILEE HOSPITAL
1900 Fort Street,
Victoria, B.C. V8R 1J8

MINISTRY OF AGRICULTURE
EXECUTIVE DIRECTOR

Competition H80:1452:01 **$32,712-$45,792**

In **Victoria** to be responsible for ensuring and co-ordinating the delivery of professional and technical advisory services related to agricultural production; to ensure the continued viability to B.C. Agriculture; to participate in the development of Ministry objectives, policies and programs; to act in a senior capacity with all levels of the agriculture and food industry as well as other agencies.

Qualifications — University graduation in agriculture or related field, preferably with post-graduate or additional training; seasoned expertise in and a broad knowledge of the agriculture and food infrastructure in B.C.; extensive related experience.

Return applications
by June 25, 1980.

Province of British Columbia
Public Service Commission

Positions are open to both men and women. Canadian citizens are given preference. Please send resume quoting competition number to:

544 Michigan Street, Victoria, B.C., V8V 1S3

Sait
Southern Alberta Institute of Technology
Calgary

BRICKLAYING INSTRUCTOR

Calgary — To present lectures and demonstrations in a variety of subjects in the Bricklaying Apprenticeship Program. Applicants must have a Journeyman Certificate with completion of Apprenticeship training and several years of varied experience. Supervisory experience and additional technical training would be an asset. SAIT offers excellent employee benefits including two months annual vacation. SAIT also provides an Teacher-Training Course to familiarize new instructors with classroom techniques.

COMPETITION #5501-C-44
OPEN UNTIL CANDIDATE SELECTED

GOVERNMENT OF ALBERTA
PERSONNEL ADMINISTRATION OFFICE
ROOM 1101
JOHN J. BOWLEN BUILDING
620—7 AVENUE S.W.
CALGARY, ALBERTA T2P 0Y8

THE CORPORATION OF THE DISTRICT OF BURNABY

CHIEF PUBLIC HEALTH INSPECTOR

Reporting to the Medical Health Officer, this position is responsible for planning, administering and evaluating Public Health Inspection Programs and providing direction to a team of 12 public health inspectors plus support staff in the District of Burnaby. Responsibilities include evaluating and recommending changes in policy and regulation with respect to environmental health protection, directing related educational and training programs, dealing with unusual and special problems and legal follow-through when necessary, and preparing reports and recommendations for the Medical Health Officer and Municipal Council.

The successful candidate will have a C.P.H.I. (Canada) or equivalent, a thorough working knowledge of relevant statutes dealing with health, community care facilities, factories, and pollution control, plus several years experience supervising a public health inspection team.

Mr. D. F. Hicks,
Personnel Director,

The Corporation Of The District Of Burnaby
4949 Canada Way
Burnaby, British Columbia V5G 1M2

The Canada Council requires a

Program Officer Explorations Program

Duties:

Under the supervision of the Program Head, administers the Explorations Program for the Prairie Provinces, British Columbia, the Yukon and Northwest Territories by reviewing applications for grants to determine eligibility; providing information on the program to media, other funding agencies and the public; organizing and attending selection committee meetings; supervising funded projects by on site visits and by reviewing reports.

Qualifications:

Good general knowledge of cultural activities and issues. Work experience in some area of the arts. The job requires a dynamic individual with the flexibility to deal with projects from a wide variety of disciplines.

Language Requirements:

The duties of the position require the use of both official languages.

Location: Ottawa

The incumbent will be required to travel frequently.

Salary Range:

From $20,350, depending on qualifications.

Please submit a resumé before June 27 to

Yves Carrière
Personnel Officer
The Canada Council
P.O. Box 1047
Ottawa, Ontario
K1P 5V8

MICOM
We are Word Processing

Micom, an acknowledged leader in the word processing field, is presently experiencing tremendous growth in the Victoria area. This expansion has created openings in the following areas.

BRANCH MANAGER

The successful candidate will have proven management experience preferably in the word processing field and must be able to assume overall responsibility for branch operations.

SALES REPRESENTATIVE

To qualify for this challenging post you must have a proven track record, 2-3 years experience in office product sales and preferably be a university graduate.

MARKET SUPPORT REPRESENTATIVE

The incumbent of this position must possess a solid secretarial background and be customer/client oriented. Word processing experience is an asset.

FIELD SERVICE TECHNICIAN

The candidate should possess an accredited electronics diploma and be capable of developing good customer relationships.

SECRETARY

This position requires someone with a strong secretarial background and the skills necessary to organize the Victoria Branch office.

Join the exciting Micom Team. We offer salaries commensurate with experience and qualifications, as well as an excellent benefits package.

Monday thru Wednesday
For further information please contact:

John Townson
9 a.m.-noon, 1 p.m.-4 p.m.
(604) 384-8111

PHILIPS

MINISTRY OF ATTORNEY-GENERAL
REGISTRAR, SUPREME AND COUNTY COURT

Competition H80:1436-01 **$32,280-$45,180**

To act as registrar of the Vancouver Court of Appeal, District Registrar for the Supreme Court/County Court, Vancouver; to perform duties as specified in the Court of Appeal Act and the County Court Act, Rules of Court and related statutes.

Qualifications — Recognized bachelor of law degree; membership in good standing in the Law Society of B.C. or eligible for membership; a minimum of five years' related experience.

MINISTRY OF HEALTH
ARCHITECT

Competition H80:1448-01 **$23,760-$27,660**

In Victoria to be responsible for preparation of requirements, guidelines, design solutions and various contract agreements for hospitals and health facilities financed by the Provincial Government, including review and control of work prepared by independent consultants.

Qualifications — Membership in the Architectural Institute of B.C.; thorough knowledge of architecture and related subjects and several years' experience in design and construction of building structures.

MINISTRY OF HUMAN RESOURCES
SENIOR STAFF TRAINING CO—ORDINATOR

Competition H80:1430-01 **$20,616-$24,468**

In Victoria to provide consultation in adult education and organizational change, to develop performance-based training plans, to consult on the design of training programs, to evaluate and assess training effectiveness, and to administer some central training programs. As requested to consult with regional training staff.

Qualifications — Graduate degree in adult education or equivalent combination of education and training; experience in designing training programs; consultative experience; experience in organizations co-ordinating internal training programs; familiarity with training in government; understanding of organizational learning desirable; administrative skills and capacity to work collaboratively with others essential.

MINISTRY OF TOURISM
MANAGER WINTER DEVELOPMENT

Competition H80:695A-01 **$19,464-$22,584**

In Victoria to design, develop and promote a wide variety of winter travel sales programs; to liaise with all levels of government and the private sector and co-ordinate presentations to travel agents on all aspects of winter tourism.

Qualifications — Preferably completion of a recognized course in marketing or business administration and a minimum of five years' directly related experience; ability to communicate effectively with a wide range of people. Must be prepared to travel extensively.

Return applications
by June 25, 1980.

Province of British Columbia
Public Service Commission

Positions are open to both men and women. Canadian citizens are given preference. Please send resume quoting competition number to:

544 Michigan Street, Victoria, B.C., V8V 1S3

Commercial Lenders

More and more, the business community is hearing about us. Now, we'd like to hear from you.

Bank of Montreal is looking for Commercial Lenders. Especially over the past few years. Bank of Montreal's increasing aggressiveness and expertise in the area of Commercial Lending has led to a significant increase in our market share. Now we'd like to hear from the kind of people who can help us expand even more.

As a Commercial Lender in one of our larger branches, you'll get hands-on experience in dealing with corporate accounts. You will be accountable not only for increasing existing accounts but for identifying and developing new business opportunities as well. You'll market the full range of Bank services to these organizations. You will have specific profit and growth objectives to meet and will be measured on how effectively you manage your commercial accounts.

We'd like to hear from you if you have 3-5 years account management or credit experience with a bank or other financial institution. You must have demonstrated ability with the many facets of Commercial Lending, including negotiating with customers, and possess a large amount of personal initiative and leadership ability.

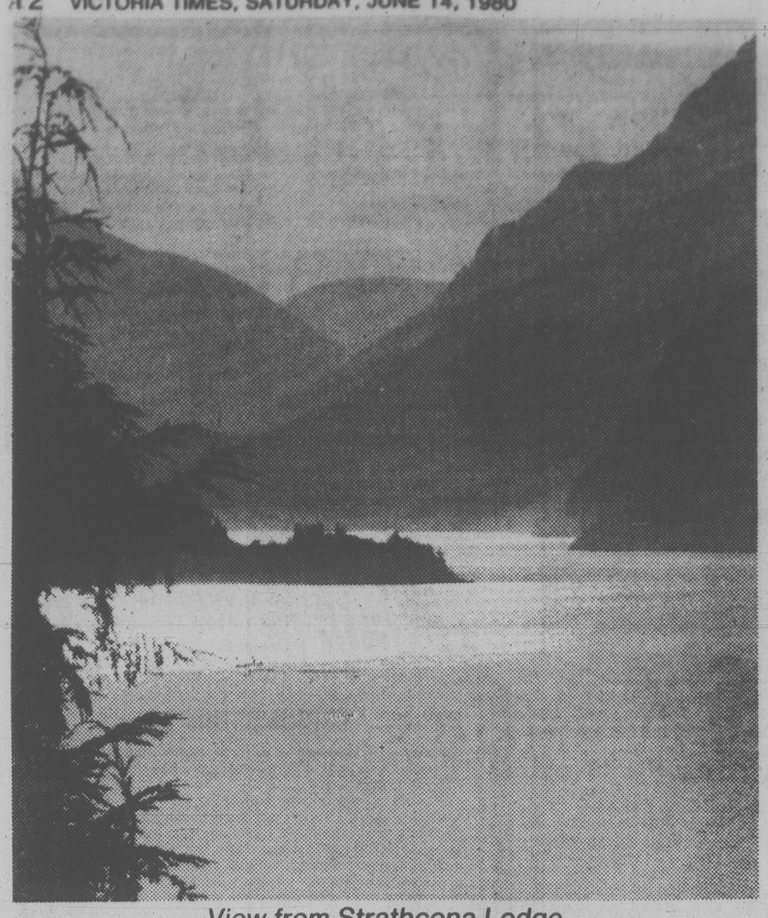
If this sounds like your opportunity, we'd like to hear from you. Just send your detailed resume to:

G. R. Hatch, Employment Manager, Bank of Montreal, 595 Burrard Street, Vancouver, British Columbia, V7X 1L5.

The First Canadian Bank
Bank of Montreal

PLEASE NOTE

The above advertisement was originally run in the Colonist and Times Saturday, June 7th, but owing to a malfunction in the newspapers' photo-typesetting equipment, the notice contained many errors. We apologize for any inconvenience this error may have occasioned anyone.



View from Strathcona Lodge

Up-Island lodge offers 'adventure' packages

Strathcona Lodge Outdoor Education Centre, perched on the edge of 48-kilometre Upper Campbell-Buttle Lake, is offering "adventure holidays."

Long known for its teacher training and school programs, the non-profit society wants to change its image and attract vacationers interested in an outdoor experience, director Jim Boulding says.

Recent articles about serious pollution of the Upper Campbell-Buttle Lake system by Western Mines isn't making the task of publicizing the centre easier, according to Boulding.

"We do not use the water or eat the fish from the lake, so although we deplore the pollution, we are not immediately affected by it," he says.

Strathcona hosts about 4,000 school children during the winter months, but has been in the summer tourist business for 20 years.

The centre offers 40 different packages — most including two or three days at the lodge and extended canoeing, kayaking, hiking, mountaineering, sailing or Indian culture trips.

Guests pay about $40 a day and stay anywhere from a few days to several weeks.

Routine skin frisk 'illegal'

OTTAWA (CP) — An order by warden Nicholas Caros that all prisoners be "throughly skin frisked" when leaving or entering the Matsqui federal penitentiary has been ruled illegal by the Federal Court.

A judgment released Friday by Mr. Justice A. A. Cattnach said the order is in conflict with penitentiary service regulations which allow the searches only when there is reasonable grounds to suspect that a prisoner is in possession of contraband.

Skin frisking consists of a prisoner being completely undressed, a detailed search of his clothing and a visual examination of the exposed body.

The prisoner is required to bend over and spread his buttocks so that a guard "may complete a proper skin frisk," the court was told.

Conrad Gunn, a prisoner at Matsqui, refused to bend over on returning to the jail from hospital. He said it was degrading humiliating and unlawful.

He later was sentenced to 30 days disassociation — solitary confinement — but appealed to the Federal Court.

Cattanach said the warden believed skin searches were necessary because of an incident Nov. 10, 1978, when a prisoner hid a knife on his person before being escorted to hospital.

The prisoner seriously wounded two guards and committed a murder before his recapture, causing concern among residents of Matsqui. Hospital employees also were reluctant to treat prisoners without assurance of the control over them.

Capacity audience stirred by Vancouver Symphony

By AUDREY JOHNSON

In a discussion of any orchestra that exists among the top half dozen on the continent, opinions expressed must be largely based on the academic and on personal values and preferences.

The Vancouver Symphony is big and it's beautiful. Its sound is lush and finely blended with a glowing bass, a creamy upper string tone, admirable winds and intelligent percussion.

It is in fact, a composite instrument that possesses qualities of flexibility, precision, focus and sensitivity to an exemplary degree.

And the man who plays on this instrument — its conductor, Kazuyoshi Akiyama — uses it brilliantly, as a great violinist uses a superior violin.

Making its first appearance in Victoria in more than 30 years, the Vancouver Symphony drew a capacity audience to the Royal Theatre Friday. The program Akiyama had chosen was colorful, stirring, drawing extensively on the resources of the ensemble.

Rimsky-Korsakov's primitive-orgiastic *Russian Easter Overture* and the wild pagan excitement of Moussorgsky's *Night On Bald Mountain*, and sandwiched between them an extreme contrast of elegant civilization in Mozart's serenade for strings, *Eine Kleine Nachtmusik*. The concluding work was Tchaikovsky's passionate dark-humored *Symphony No. 4 in F minor*.

Such a program, heavily charged with intense emotions, placing extreme virtuosic demands on the orchestra, could have been oppressively flamboyant and ultimately exhausting.

That was not its effect, thanks to the superior artistry of the conductor.

Akiyama's profound attention to every detail of shading and structure, his sensitive molding of phrase and illumination of inner voices and consistently developed subtlties in texture and dimension, kept the ear and the mind refreshed.

One was intensely aware of the mournful Slavic undercurrents to the mood of celebration in *Russian Easter;* of the shudder beneath the frenetic passion of *Bald Mountain.*

Akiyama's balletic movement on the podium is a response to his total immersion in the music. It made delicately visible the romantic warmth he drew from his strings in *Eine Kleine Nachtmusic;* and at times it pulled one, as though by some magnetic force, into the very core of the great climaxes in the Tchaikovsky.

The brooding, tragic Tchaikovsky of the fourth symphony was a moving presence in this finely balanced and proportioned rendition.

It was an evening in which the emotions were deeply stirred by an artist who is also very much a magician in conjuring forth images.

The audience response was vocal and standing and gave rise to an encore — a spine-tingling performance of the *Polivetzian Dances* from *Prince Igor*.

WHILE STOCKS LAST —
RHODODENDRONS 9.99 ea.
INCLUDING: CHEER, LEE'S DARK PURPLE, VULCAN
CEANOTHUS — ESCALONIA
NEW ZEALAND
BOTTLEBRUSH
BEDDING PLANTS
89¢ per basket 10 baskets 8.00
We have the best HANGING BASKETS ..... from 9.99
OUR POPULAR HIGH QUALITY PLANTER BOXES
In full bloom are now available at 18.99
FOR TOWN GARDENS VISIT
337 COOK STREET
TUES.-SAT. 10-5
OPEN DAILY
9-8
SUNDAY 9-5
Elk Lake Garden Centre
5450 PAT BAY HIGHWAY — Just Beside Elk Lake
6-13
LISTEN TO GOOD ADVICE FROM HARRY HURN
SAT. and SUN. 8:41-11:26 a.m., 1:45-3:36 p.m. on CFAX

Belmont awards

Belmont Secondary School's best scholars in the 1979-80 term were Marvin Bracewell and Shelagh Stiven, between them winners of five awards during presentations at Spencer School this week.

Stiven was judged best all-round senior in service and citizenship and best senior academic student, winner of the French prize for excellence and the Green Challenge shield.

Bracewell, top junior academic student and best all-round junior in service and citizenship, won the Pemberton-Holmes trophy.

Terry Coughlin was winner of the pre-apprenticeship student's cup.

Other multiple winners were Allan Naylor (Hincks Memorial trophy and Mike Weldam bursary for soccer; and rugby trophy); Lorraine Moscrop (most valuable player, girl's basketball; and swimming trophy); Ron Forbes (Rick Tyler memorial for junior sportsmanship; and South Van Isle Lions award for top junior boy in service and citizenship); Anna DeCicco (Willway award for service and citizenship; award for excellence in typing); Al Cole (most valuable player, boy's basketball; Aubrey gold cup for senior sportsmanship).

Athletic awards:

Gymnastics — Debbie Hazelwood, Kim Robertson, Karen Talmon.

Swimming — Willy Fry.

Junior sportsmanship — Rick Tyler memorial — Annette Martin.

Outstanding midget — Troy Dunning, Julie Larson.

Outstanding junior — Mark Vadeboncoeur, Corrine Devison.

Outstanding senior — Allan Naylor, Karen Rainey.

Service and citizenship:

Aubrey humanitarian award — Kari Barnes.

Top junior girl — Annette Martin (Langford F.D. Ladies' Aux.).

Top senior student — Leslie Ford (IODE).

Individual Excellence:

Band — Steven Spencer, Linda Roer.

Home ec — Shelly Arden, Linda Sequin, Heather Bell.

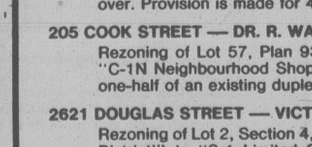
Biology — Kimary Nast.

Typing — Chris MacDonald.

Automotives — Bruce Tout, Cliff Edwards, Tom Hartley.

THE DEN
Whether you've got it or not ...
... we have the hairstyle for you.
LOWER COMMERCE MALL
DOUGLAS AT VIEW
Full line of KMS Hair Care Products
"The Professionals Choice"
Appointments requested, please call 385-7779

PUBLIC NOTICE:
NORTH ATLANTIC ARTS SPECTACULAR
Art Sale
OF AUTHENTIC, SIGNED OIL CANVASSES BY TALENTED PROFESSIONAL ARTISTS!
AS SEEN ON TV
INCREDIBLE!
MOSTLY
$12.00 - $69.00
WE'LL GUARANTEE YOUR SATISFACTION!
THIS SUNDAY JUNE 15th
AT THE EMPRESS HOTEL
"BALLROOM"
YOUR CHANCE TO SAVE AND SELECT FROM THOUSANDS OF BEAUTIFUL PAINTINGS!
IN ALL SIZES FROM MINIATURE TO SOFA SIZE.
• Beautiful 8 x 10's ideal for grouping or as gifts ..... Just $12.00 ea.
• Stunning florals, seascapes, etc. 12 x 16 canvasses ..... Only $23.00 ea.
• Still life, landscapes 16 x 20's - each one an authentic oil on canvas. ..... Just $28.00 ea.
DON'T MISS THIS SPECTACULAR SALE!
Charge Cards and Personal Cheques Welcome
CHARGEX VISA
Presented by:
NORTH ATLANTIC ARTS DISTRIBUTORS LTD.
WESTERN CANADA'S LARGEST ART SHOW DEALER.



CITY OF VICTORIA

ADVISORY PLANNING COMMISSION

TUESDAY, JUNE 17, 1980 - 7:30 P.M.

A PUBLIC INFORMATION MEETING of the Advisory Planning Commission will be held at 7:30 p.m. on Tuesday, June 17, 1980, in the Council Antechamber at City Hall. This is an informal hearing before the Advisory Planning Commission. It is in addition to the formal statutory Public Hearing which will be held at a later date, if Council proceeds with a rezoning proposal.

The following rezoning applications are included on the Agenda:

APPLICATIONS LISTED BELOW INVOLVE PROPERTIES IN PRIVATE OWNERSHIP and any person, having an interest in land within a radius of one block of the site of the proposed rezoning, may make representation to the Advisory Planning Commission at the meeting.

737/739 KINGS ROAD — CITY OFFICE EQUIPMENT (APC #1943)

Rezoning of Parcel B of Lot 8, Block 3 and Part of Lot 8, Plan 132, from "R-3(2) Multiple Dwelling District" to "C-1N Neighbourhood Shopping District" to permit relocation from 721 Kings Road (Lot 1) and renovation of existing 2-storey duplex for offices with 5 surface parking spaces.

2800 BLOCK CEDAR HILL ROAD — P.B., J.B. & E. G. GOODMAN (APC #1944)

Rezoning of Lots 19, 20, 21, Plan 741, from "R-1B Single Family Dwelling District" to "R-2 Two Family dwelling District" to permit construction of 3 duplexes.

3160-3178 CARROL STREET & 319 BURNSIDE ROAD — WESTSIDE ESTATES LTD. (APC #1948)

Rezoning of Lots 1 & 2, Plan 7834; North Part Lot 37, Plan 389; Lots D & C, Plan 2190, from "R-1B Single Family Dwelling District" to "R-3(2) Multiple Dwelling District" to permit construction of 40-unit, 3-storey apartment building and 5 townhouses with provision for 64 parking spaces.

1648/1650 HAULTAIN STREET — TED LUNT DESIGNS LTD. (APC #1949)

Rezoning of Lots 15 & 16, Plan 881A, from "R-1B Single Family Dwelling District" to "C-1N Neighbourhood Shopping District" to permit construction of a commercial/residential building (ground floor commercial and 3 suites above) with 10 surface parking spaces.

607-615 ALPHA STREET — VICTORIA DESIGN SPECIALTIES (APC #1951)

Rezoning of Lots 11, 12 & 13, Plan 865, from R-1B Single Family Dwelling District" to "M-2 Light Industrial District" to permit construction of a warehouse.

821 BURDETT AVENUE — WENCORE MANAGEMENT LTD. (APC #1952)

Rezoning of vacant site at 821 Burdett Avenue (between 809 & 837 Burdett) from "CHP-R-3(1) Cathedral Hill Precinct Multiple Dwelling District" to a New Zone to permit construction of a 6-storey building with an area of 9,000 sq. ft. of commercial floor space on the ground floor with 21 apartment units over. Provision is made for 49 underground parking spaces.

205 COOK STREET — DR. R. WALLACH (APC #1954)

Rezoning of Lot 57, Plan 937, from "R-3(2) multiple dwelling District" to "C-1N Neighbourhood Shopping District" to permit medical office use for one-half of an existing duplex. Parking is to be provinded for 1 vehicle.

2621 DOUGLAS STREET — VICTORIA PRESS (APC #1955)

Rezoning of Lot 2, Section 4, Plan 23740, from "M-1 Limited Light Industrial District") to "S-1 Limited Service District" to permit commercial use of 13,500 sq. ft. of existing floor space.

APPLICATIONS LISTED BELOW INVOLVE PROPERTIES IN PUBLIC OWNERSHIP and any member of the public may make representation to the Advisory Planning Commission at the meeting.

AMENDMENT TO ZONING BYLAW No. 80-12 — CITY OF VICTORIA (#214-206)

Amendment to add "hospitals, private hospitals, nursing homes, intermediate care and community care facilities" to the schedule of Permitted Uses for the following commercial zones: CA-1, CA-3, CA-3C and CA4.

1321 PEMBROKE STREET — CITY OF VICTORIA (APC #1945)

Rezoning of Lot 12, Plan 277, from "R-1B Single Family Dwelling District" to "R-2 Two Family Dwelling District" to permit construction of 1 duplex.

900 BLOCK JOHNSON STREET — B.C. BUILDINGS CORPORATION (APC #1946)

Rezoning of Lots 828 & 829 from "R-3C Central Area Residential District" to "S-1 Limited Service District" to permit a 1-storey addition to existing office building.

VANCOUVER AT RICHARDSON (726 VANCOUVER STREET) — CITY OF VICTORIA (APC #1947)

Rezoning of Lots 1204 & 1205,except part of Plan 19075, from "R-3(1) Multiple Dwelling District" to "R-J Low Density Attached Dwelling District" to permit construction of a maximum of 3 townhouses. Part of the site is to be retained for park use by restrictive covenant.

Further inquiries should be directed to the Department of Community Development (Tel. 385-5711, local 360) between the hours of 8:30 a.m. and 4:30 p.m.)

Diamonds found, but not owner

City police have recovered a set of valuable diamond earrings and lady's diamond ring worth several thousand dollars.

But now they have one slight problem.

They don't know who the jewelry belongs to.

The jewelry was found by officers searching a drug suspect on a downtown street Thursday night.

The man has been charged with possession of stolen property.

Insp. Angus Stewart, head of the detective's division said he believed the goods may have been taken in a breakin Wednesday night or Thursday.

"Maybe the owner hasn't realized her home was broken into, or maybe she's away on holidays."

Persons who find jewelry missing should contact detectives at 384-4111.

Ottawa man named forest centre head

Ross Macdonald of Ottawa has been appointed director of the Pacific Forest Research Centre in Saanich.

Since 1977 he has been Canadian director of forest protection and responsible for research on control of pests, disease and fire.

Macdonald held various jobs in the Victoria area in the past.

In 1968 he was the local section head of forest entomology and became program manager of forest protection research.

In 1972 he was promoted to deputy director of the Saanich centre, a position he held until his appointment to Ottawa in 1977.

The centre, at 506 West Burnside, has been without a director for 18 months, since the retirement of Dr. Michael Drinkwater.



MACDONALD
. . . returning to city

Macdonald will be in charge of a staff of 150, including scientists and technicians who conduct forest research.

He has visited several countries to study their methods of biological control of pests, including a trip to China in 1975 and the Soviet Union in 1977.

The Canadian Forest Service made the announcement of the appointment and also confirmed an earlier report that Les Reed, a Vancouver forest economist, has been appointed to a new position, assistant deputy minister responsible for the forestry service.

The post raises the status of the forest service on the federal level.



STOCK UP WHILE OUR PRICES ARE DOWN



the Bay

OUR SHOWSTOPPING EYEPOPPING SALE STARTS WEDNESDAY, BUT THESE SAVINGS ARE ON NOW!

PRICES IN EFFECT TILL SATURDAY, JUNE 21, OR WHILE QUANTITIES LAST.

STATIONERY SAVINGS

Gift wrap. All occasion flat wrap. Our reg. 75¢ pkg.
Sale 2/1.19

Hallmark Hasti-Notes. Pack of ten. Our reg. 1.50
Sale 1.19

Baycrest letter pads. Ninety 8" x 10" sheets. Our reg. 1.19
Sale 2/1.89

Baycrest envelopes. #8 size, all purpose or confidential. Pack of 45. Our reg. 1.19
Sale 2/1.89

Stationery. Downtown Vancouver (main), Victoria, and at or through all Bay stores in B.C.

TREATS YOU CAN'T BEAT

25% off ju jubes. Pick your favorite flavor. Licorice, cherry, lime, orange or lemon. Our reg. 1.29 lb.
Sale 97¢ lb.

20% off natural snacks. Tasty treats including bulk trail mix, tropical mix and California mix. Our reg. 1.99 to 3.99 lb.
Sale 1.59 to 3.19 lb.

Candies. Downtown Vancouver (mall level), Victoria, and at or through all Bay stores in B.C.

HOME AND TRAVEL NEEDS

Folding beach mat. Approx. 36" x 72" open size. Our reg. 5.99
Sale 3.99

Delegar travel paks. Your choice of nail polish remover pads, travel shampoo or travel suds. Our reg. 1.69
Sale 1.49

Hideaway tote bag. A folding bag for shopping or travel. Our reg. 5.99
Sale 3.99

Notions. Downtown Vancouver (mall level), Victoria, and at or through all Bay stores in B.C. except Kamloops, Penticton, Trail and Cranbrook.

Coppertone lotion. 110 ml. Our reg. 2.69
Sale 2.39

Off aerosol spray. 125 gm. Our reg. 2.59
Sale 2.29

Raid House & Garden Spray 350 gm. Our reg. 3.99
Sale 3.49

Johnson & Johnson Band-aids. 100 pack. Our reg. 2.69
Sale 2.19

HAIRCARE FOR LESS

Clairol Condition shampoo 450 ml. Our reg. 2.99
Sale 2.69

Clairol Condition II. After shampoo treatment. 450 ml. Our reg. 3.19
Sale 2.69

Head & Shoulders shampoo 350 ml. Our reg. 3.59
Sale 2.99

PERSONAL GROOMERS

Crest toothpaste. Regular or mint, 100 ml. Our reg. 1.29
Sale 1.09

Colgate toothpaste. Regular, 150 ml. Our reg. 1.69
Sale 1.49

Scope mouthwash. 500 ml. Our reg. 1.99
Sale 1.69

Ban Roll-On. Unscented, 50 ml. Our reg. 1.49
Sale 1.29

BARGAINS FOR BABY

Pampers
Toddlers 24's. Our reg. 3.99
Sale 3.69

Extra absorbent 24's. Our reg. 3.34
Sale 2.99

Daytime 24's. Our reg. 3.34
Sale 2.99

Johnson & Johnson baby oil 250 ml. Our reg. 2.09
Sale 1.89

Johnson & Johnson baby powder. 397 gm. Our reg. 2.29
Sale 1.89

Baycrest cotton balls. 300 pack. Our reg. 1.69
Sale 1.39

Wet Ones. 70 pack. Our reg. 2.19
Sale 1.99

SKINCARE VALUES

Noxzema cream. 300 ml. Our reg. 3.29
Sale 2.99

Nivea cream. 120 ml. Our reg. 1.99
Sale 1.79

Oil of Olay lotion. 100 ml. Our reg. 4.89
Sale 3.99

2nd Debut lotion. 240 ml. Our reg. 8.19
Sale 7.99

PENNYWISE PAPER GOODS

Facelle Royale tissues Three-ply 100's. Our reg. 1.09
Sale 99¢

Baycrest maxi pads. 30 pack. Our reg. 2.39
Sale 2.19

Kotex Light Days. 30 pack. Our reg. 2.19
Sale 1.99

Playtex tampons. Super 30's. Our reg. 3.49
Sale 2.99

Health & Beauty Aids. Downtown Vancouver (mall level), Victoria, and at or through all Bay stores in B.C. except Kamloops, Penticton, Trail and Cranbrook.

TELEBUY 681-6211 GREATER VANCOUVER, 385-1311 VICTORIA. FREE DELIVERY ON ORDERS OF $10 OR MORE IN THESE AREAS.

the Bay | master charge | VISA

EYE POPPER PREVIEW SALE

Hudson's Bay Company

2 days not enough for 100k mail ride

OTTAWA (CP) — Bill Kirby thought an envelope, self-addressed to the post office, would get red-carpet treatment.

It didn't and he says it cost him an $80,000 contract for postal highway service in the Smiths Falls area, about 100 kilometres south of Ottawa.

Kirby's bid had to reach the main post office by Wednesday to be considered for the contract so he mailed the letter from Smiths Falls Monday afternoon.

"The outside of the envelope shows the letter left for Ottawa that night but wasn't received in Ottawa until 8:32 a.m. Thursday," Kirby said.

To add insult to injury, Kirby received his letter, which contained his tender and a certified cheque, back from the post office in less than 24 hours.

"That's incredible," Kirby said.

Gordon McVicar, post office contract administration officer, said Kirby simply left it too late.

"There is a high volume of mail coming into the Ottawa system," he said. "We advertised three weeks ago and he could have driven to Ottawa in an hour if he was that concerned.

Cyprus force extended

UNITED NATIONS (CP) — The United Nations Security Council voted Friday to extend the mandate of the UN peacekeeping force in Cyprus for yet another six-month term.

The vote on the extension was 14 countries in favor, with none opposed. China, did not participate in the voting because it opposes peacekeeping forces in principle.

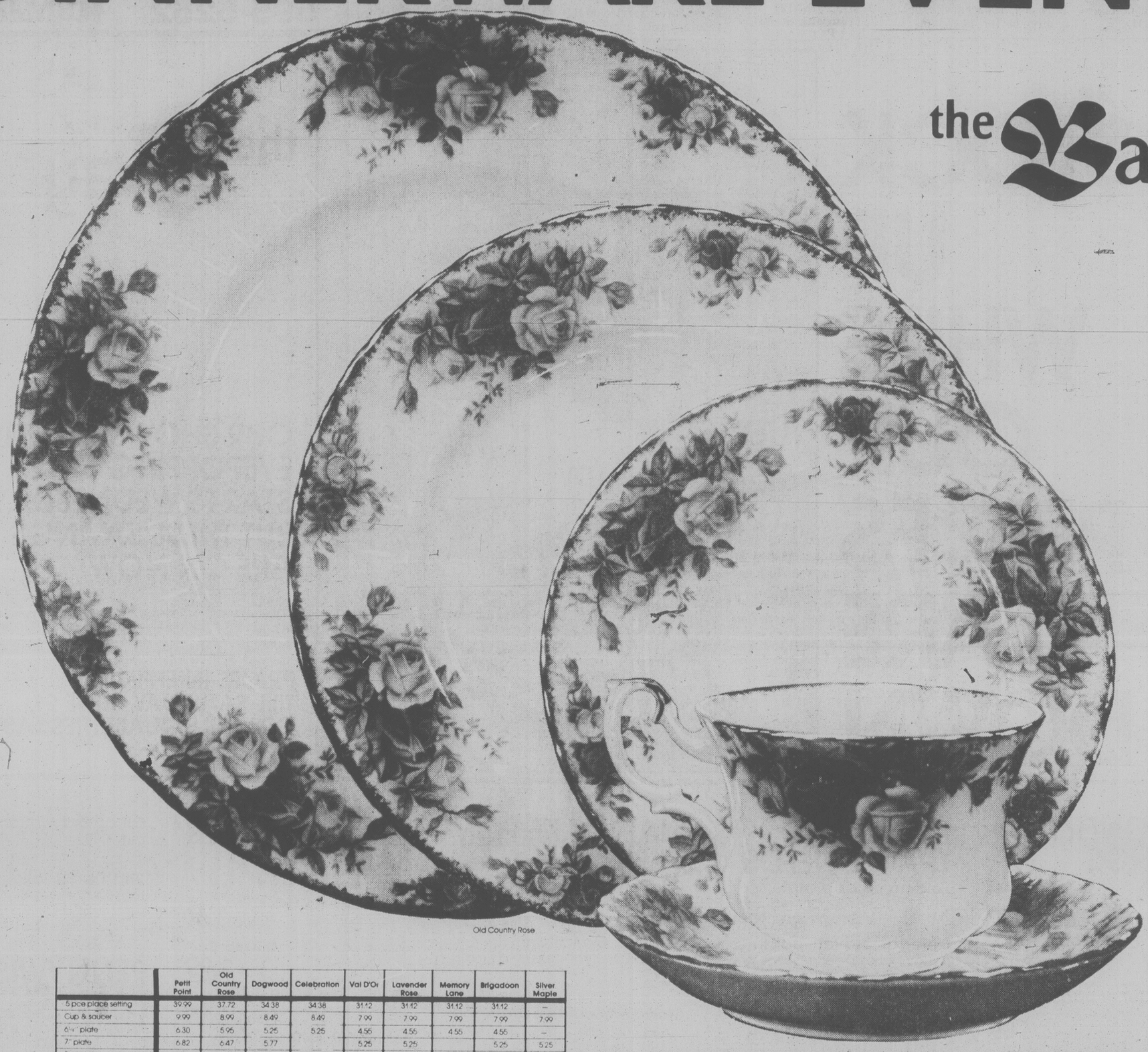
There are about 2,500 UN soldiers on Cyprus, of which 515 are Canadian.

The UN force was first sent to Cyprus in 1964.

Also, in a report critical of the Israeli-backed Christian militia's tactics, UN Secretary-General Kurt Waldheim on Friday recommended a six-month extension of the mandate of the UN Interim Force in Lebanon.

ROYAL ALBERT DINNERWARE EVENT

the Bay



Old Country Rose

	Petit Point	Old Country Rose	Dogwood	Celebration	Val D'Or	Lavender Rose	Memory Lane	Brigadoon	Silver Maple
5 pce place setting	39.99	37.72	34.38	34.38	31.12	31.12	31.12	31.12	–
Cup & saucer	9.99	8.99	8.49	8.49	7.99	7.99	7.99	7.99	7.99
6¼" plate	6.30	5.95	5.25	5.25	4.55	4.55	4.55	4.55	–
7" plate	6.82	6.47	5.77		5.25	5.25		5.25	5.25
8¼" plate	8.46	7.66	6.82	6.82	6.12	6.12	6.12	6.12	6.12
10" plate	15.40	15.12	13.82	13.82	12.46	12.46	12.46	12.46	12.46
Oatmeal	9.45	8.75	8.05	8.05	7.35	7.35	7.35	–	7.35
Fruit nappie	–	6.65	6.12	–	–	5.56	5.56	–	5.56
Demitasse	10.46	9.76	9.06	–	–	–	–	–	–
Mug	9.06	8.36	7.66	7.66	6.96	–	6.96	6.96	6.96
15" platter	–	–	48.65	48.65	–	44.06	–	44.06	44.06
Gravy boat/stand	41.96	40.95	38.46	38.46	–	–	–	34.96	34.96
Covered veg.	–	–	80.50	–	–		73.50	–	73.50
Creamer, large	13.96	12.56	11.86	–	–	–	11.16	–	11.16
Sugar, large	13.96	12.56	11.86	–	–	–	11.16	–	11.16
Teapot	–	39.16	37.06	–	–		–	–	33.95
Teapot stand	–	10.85	10.15	10.15	–		–	–	9.45
Coffee pot	43.36	39.16	37.06	–	–		–	33.95	33.95
Cake plate	13.96	12.56	–	–	–	11.16	11.16	11.16	11.16
Sandwich tray	24.15	22.05	–	–	–	–	–	–	–
Sugar/cream A.D.	13.96	12.56	11.86	11.86	11.16	11.16	11.16	11.16	11.16
Regal tray	11.86	11.16	10.46	10.46		–	9.76	9.76	9.76
Sweets, asst'd	11.86	10.46	–	10.46	–	9.06	9.06	–	9.06
3 tier cake stand	–	–	35.70	–	–	–	32.86		32.86
Salt & pepper	18.16	16.76	–	–	–	–	–	15.36	

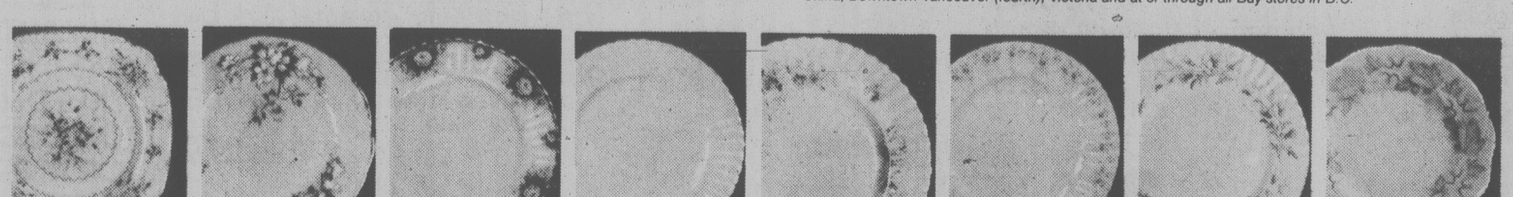
Give your table the regal touch with Royal Albert fine English bone china. Always a good buy, Royal Albert quality is an even better investment at these special Bay prices.

Famous for so many good reasons, Royal Albert bone china is open stock so you can always add to your set. During our dinnerware event, choose from the nine patterns shown here. Some pieces not listed on the chart are available in small, very limited quantities. Shop early for the best selection.

The Bay Downtown Vancouver has some pieces available in Tranquility, American Beauty Rose, Yellow Tea Rose, Sweet Violets and Cottage Garden. But, quantities are limited. Personal shopping only, on these patterns.

Prices in effect until June 28.

China, Downtown Vancouver (fourth), Victoria and at or through all Bay stores in B.C.



Petit Point | Dogwood | Celebration | Val D'Or | Lavender Rose | memory Lane | Brigadoon | Silver Maple

EYE POPPER SALE

PREVIEW

the Bay | master charge | VISA

Use your Bay Shopping Card. The Bay also welcomes Master Charge and Visa

TELEBUY 681-6211 Great Vancouver 385-1311 Victoria

Hudson's Bay Company

Students forge world-wide radio link

By NORMAN GIDNEY

A project of the downtown Victoria Kiwanis club will link the students of Pearson College this fall by ham radio with their relatives and friends in their native countries around the world.

First suggested by newborn ham Rev. Bert King of Metropolitan United Church, the idea was enthusiastically endorsed by the Kiwanis who will pay for the $6,000 worth of equipment needed to establish a ham station at Pedder Bay.

A 70-foot tower will be erected on the hill behind the college and a room has been set aside in the Max Bell auditorium to house the equipment.

"It will be operating in the fall," Rev. King said in an interview. Victoria ham radio operators have volunteered to put together the equipment and Chas Ryan, a local Department of Communications inspector, has agreed to sponsor the group.

The students even have their call letters reserved already — VE7LPC, for Lester Pearson College.

It's more than just a grown-up CB radio rig which the Kiwanis are providing for Pearson College. Students will have to meet the strict Canadian government regulations for ham radio operators.

They must learn Morse code and be able to transmit and receive at a rate of 10 words per minute without mistakes. Prospective hams must also write exams in theory and regulations and achieve 70 per cent or better.

There's a technical problem in that only Canadian citizens may receive ham radio licences, but there are Canadians among the student body at Pearson College and director Jack Matthews will also take the ham operator's course. Victoria ham operators will give instruction at Pearson College, so the station can be used under their supervision.

The requirements sound onerous, but Rev. King said he earned his licence in six months, getting up at six o'clock every morning to fit in study time.

Pearson College hopes to link up with the other two world colleges affiliated with the Pedder Bay school. Matthews said he's just learned Atlantic College in Wales is about to get a ham station.

Rev. King said the Kiwanis will try to get a service club in Singapore to sponsor a similar project for the college there.

The idea grew out of a Christmas visit to the King home by a Pearson College student. Rafael Niakra of Kembi, Papua-New Guinea, stayed the holidays with the Kings. Rev. King showed him his ham set.

"He got interested in it," he said. Niakra wrote home to learn there was a ham operator in his hometown, who replied with details about times and frequencies he operated. King got fellow Victoria ham George Bamfield to listen in one day.

Bamfield found no trouble picking him up. He didn't break in to talk, but it would have been a simple step to contact him and patch him through on a telephone hookup at this end to one of the Pearson College students.

"I got to thinking, wouldn't it be interesting to have a ham radio station at Pearson College, with 200 students from all over the world?"

Thus was born the Kiwanis project.

College director Jack Matthews said Pearson students are looking forward to the fall when the station will be set up. He said some of the physics students there could probably take their exams after only a month of instruction, which would allow them on the two-metre band.

Use of the 10-metre band which carries around the world requires another four to six months use of Morse.

Rev. King, 560 Beace Drive, became interested in ham radio because he wanted a challenging but out-of-the-ordinary hobby. Ham radio has more than met his expectations.

"I just got my licence last October. I wanted to learn something completely different."

It's opened up a whole new world and provided a different outlook on things. Ham radio has shrunk the globe for Rev. King and introduced him to a technology most people think of as glorified Citizen's Band radio.

Most hams would sneer at this comparison; they consider ham radio the Cadillac of CB. They are very much two different things.

A few weeks ago Rev. King was listening to someone in Alert, 450 miles from the North Pole, talking to a base in Antarctica. Another night he talked with a ham in Johannesburg, "just as clearly as I'm talking to you now."

There's tremendous clarity and none of the staticky clutter CBers are subject to. The rules of the air also enforce considerably more politeness. One obcene word and a ham can lose his licence, Rev. King said.

Advances in technology by the Japanese have led to the development of a miniature ham set that is a portable, battery-operated hand held unit no bigger than a walkie-talkie.



Ian McKain photo

Rev. Bert King's hobby will unite Pearson College students around the world

Biker still unconscious from flight after crash

A 38-year-old Victoria man remains unconscious in Royal Jubilee Hospital today with severe head injuries he received when his motorcycle collided with a car in the 1000-block Caledonia Friday night.

City police said Albert James Wright of 1728 Lee Street was hurled about 16 metres through the air following the rear-end collision with a car driven by John Morgan of 2938 Graham.

A spokesman said Morgan had stopped to let another car pull out of a parking space when the mishap occurred at 8:18 p.m.

When police arrived Wright was lying face-down on the sidewalk near the Royal Athletic Park box office with two persons attempting to administer first aid to him.

Officers were unable to find a helmet and presume Wright was not wearing one.

Wright was taken to Victoria General and later transferred to RJH for a brain scan.

In other accidents, about $13,000 damage was done in a six-vehicle smashup at Craigflower and Tillicum at 1:30 p.m. Friday.

Esquimalt police said all of the cars were eastbound on Craigflower when a car collided into the rear-end of the one in front, pushing it ahead into another and so on in a chain-reaction.

Two persons received minor injuries.

The driver of the first car was taken into custody and was to appear in provincial court today charged with impaired driving.

Sooke museum expands

Sooke Museum will unveil three new exhibits Sunday including one of the only operating steam donkey engines on Vancouver Island and a blacksmith shop.

Opening ceremonies will be held at 2 p.m. at the museum grounds off Sooke Road with Yorke Edwards from the Provincial Museum and MP Jim Manly on hand.

The donkey engine was restored by the Sooke Region Historical Society which also operates the museum. The engine was built in 1911 and used in the Sooke area for pulling logs.

A blacksmith will be on hand Sunday and other weekends throughout the summer.

The third new exhibit is the original lens from the Sheringham Point Lighthouse near Sooke.

The museum invites anyone interested in the new exhibits to attend the opening and a salmon barbecue

Saanich police reach tentative agreement

Saanich police reached a tentative agreement on grievances with the police board in the early hours of this morning.

Mayor Mel Couvelier said after the long Labor Relations Board negotiating session finished that an agreement had been reached but no details would be announced until after both sides had an opportunity to present the details to their members.

The police board will meet Monday, said Couvelier, probably at an in camera session to consider the agreement.

The police association will meet Tuesday.

The LRB hearing was requested by Couvelier Thursday following an hour long walkout Wednesday by police.

The walkout was held to protest the board's delays in dealing with four long-standing grievances of the police, said association representative Sergeant Phil Jamieson.

The hearing was called to deal with the main grievance: a question of whether police members are required to fill in for communication operators.

The police board insisted the association provide a member to man the communication system when the regular communication operators were on breaks or vacation and illness leaves.

The police association objected, saying the matter had been resolved at a LRB hearing last year when the decision was that police members are not part of the communication staff.

Escaped con nabbed

Shawnigan Lake and Duncan RCMP have recaptured a 20-year-old prison escaper who has been at large from the Slave Lake camp near Mission since May 2.

A Duncan RCMP spokesman said Christopher Joe Boivin was nabbed as he was returning to a hidden camp site at the end of Mile End Road in Cobble Hill early Friday morning.

Several officers, including the Colwood RCMP tracking dog-team, had lain in wait for the escaper, wanted on a Canada-wide warrant, after an informant told police Boivin was living in the area.

The arrest was made without incident.

The spokesman said Boivin has been charged with a June 5 breakin at the Dobson apartments in Duncan in which $150 cash was stolen.

Boivin is scheduled to appear in court in Duncan on Monday.

Injunction hearing set

The B.C. Supreme Court will deal Tuesday with a B.C. Hydro request for an injunction to stop Carl Rising-Moore of Powell River protesting the Cheekye-Dunsmuir power project.

Hydro wanted the hearing Friday but it was delayed to allow Rising-Moore time to prepare a defence.

Attack on girlfriend nets 8 years prison

A 24-year-old Malaysian student was sentenced in Victoria county court Friday to a total of eight years in penitentiary for attempted murder and related offences involving his former girlfriend Nov. 8.

Judge Frederick Melvin, in sentencing Kian Hock Koh, also known as Fabian Koh, said it was a very, very brutal attack on Nancetta Lorraine Kobe, 20, which cried out for a considerable period of imprisonment to reflect the court's repugnance.

Melvin found Koh guilty of attempted murder and sentenced him to six years and guilty of using a firearm while attempting to murder her and added two years. Koh received two years concurrent on each of two other offences, possession of a rifle and possession of a knife for a purpose dangerous to the public peace.

He said Koh was fortunate that he did not find himself guilty of murder because Kobe suffered a loss of 40 per cent of her blood.

Melvin said he considered, in sentencing Koh, the emotion-charged background, rehabilitation, deterrence of him and others, his reactive depression and seven months in custody as well as the manner in which the attack was carried out.

This, he said in convicting Koh on all four counts in the indictment, involved obtaining a single-shot .22-calibre rifle, sitting in his car with it, threatening to shoot her, following her into a Cook Street apartment, firing twice, necessitating reloading, injuring her in the back and mouth, leaving the scene and returning with a knife and inflicting neck wounds and then fleeing when interrupted, cleaning himself up and discarding the weapons.

Melvin dismissed three psychiatric-psychological grounds of defence saying Koh was sane at the time of the offences and he acted intentionally and meant to cause death to Kobe or meant to cause bodily harm and was reckless whether death occurred or not.

Defence counsel Dermod Owen-Flood said outside court he is considering an appeal of both the verdicts and the sentence.

In his summation, Crown counsel Wayne Smith said the injuries were extremely serious and only the miraculous intervention by passer-by Darryl Scott Alsbrook, 37, a medic in Viet Nam, saved her life. He applied pressure to her slashed throat to reduce the bleeding.

He said there was planning and deliberation and it was a brutal and cowardly act.

Owen-Flood said Koh was a young, very dependent person who was certainly mentally upset and he asked for a sentence in the lower range of probation to life which would allow him to return to his home country.

He said Koh has to be kept in protective custody in prison because he is suicidal as a result of his mental condition and because he would be beaten and otherwise abused by prisoners.



(John McKay Photo).

ANNUAL SHOW of the Vancouver Island Ceramic Association draws smiles from Belinda Seal, 7, and Cara Seal, 6, of 3960 Arlene Place, after early round of judging at the Esquimalt Sports Centre. The girls picked Miss Piggy as their favorite. The show continues until 7 p.m. tonight and runs from noon to 6 p.m. Sunday. The ceramic frog on page one is by Sharon Roberts.

No trace of safe

City police have drawn a blank in their search for a safe stolen from the Little Gem Grocery, 148 Superior overnight Thursday.

The safe, an older black model measuring 2½-feet by two feet by two feet and weighing about 350 pounds contained 84 postal money orders, a large number of stamps, $140 in silver, and an undetermined amount in bills.

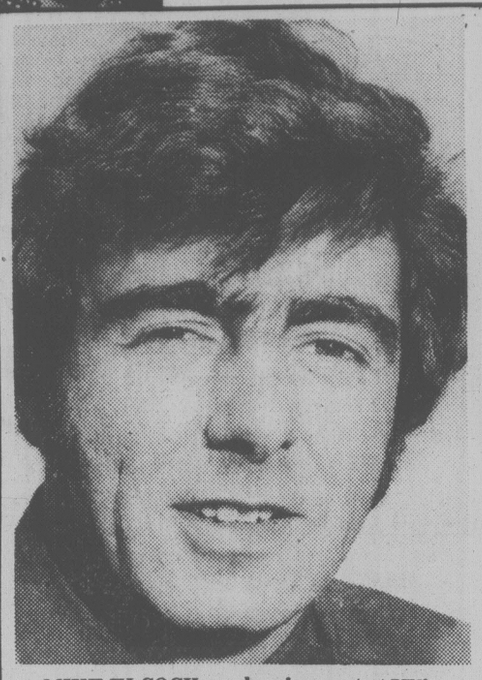
The thieves also got away with a number of lottery tickets kept in a drawer in another part of the store's office, $70 cash in an envelope in the same drawer, and two postal imprinter plates for the money orders.

Entry was gained through a window at the rear of the store. A dolly was used to cart away the safe. It was found on Kingston Street where police believe the thieves loaded the safe into a car.

The stolen money orders have serial numbers in sequence from 365867517-600 inclusive. Most of the lottery ticket numbers are also recorded, except for some Western tickets whose last three numbers won in the June 11 draw and which had been turned in for five free tickets. Those tickets could be used again for free tickets, police said.



ernie fedoruk



MIKE ELCOCK . . . leaving post at UVic

New challenges beckon Elcock

Mike Elcock, the free-spirited Scot who took University of Victoria athletics from "a hip-pocket operation" to the highest level of respect in Canadian intercollegiate circles, is leaving his post.

Elcock, 35, formally announced his resignation as UVic's Manager of Athletics and Recreational Services on Friday.

His leaving typifies his free-spirited nature. There is no reason, except "to look for new challenges."

"I need something else," said Elcock. "In another year or two, I would feel trapped. This is a good place to work."

Hired in 1971, Elcock was instrumental in building and nurturing an athletic program that has grown and expanded from a catch-as-catch-can operation headquartered in the Old Gymnasium to its present effective and successful level in the new McKinnon Building.

In his nine years, Elcock also was involved in formation of the Canada West University Athletic Association as well as steering UVic's recreational and intramural sports to one of the most successful campus programs among Canadian universities.

★ ★ ★

"My main objective has always been to try and place the concept of sport and recreation on a solid footing and have it as an essential and integral part of campus life. I think we have accomplished this and are well on our way to realizing the potential that we have in the field," he said.

There is no doubt Elcock will be missed.

Elcock, said Ted Sawchuck, the Director of Student and Ancillary Services, "has that great ability to attract some extraordinary, talented people to the university."

Rowing coach Al Morrow, rugby coach Bruce Howe, basketball's Kathy and Ken Shields, soccer's Brian Hughes, field hockey coach Jenny John and track coach Ron Bowker are only a few of the talented "people" lured to UVic. Their reputations extend far beyond the Gordon Head circle that is the UVic campus.

Elcock has no plans. He will remain on the job until Aug. 31, then "look around." He owns an apartment in Glasgow and will visit Scotland but plans to return to Victoria because he is building a home in Sooke.

★ ★ ★

Sawchuck said Elcock's resignation could lead to changes in the university's athletic department, perhaps a re-organization. "Nothing has been planned," Sawchuck added, "until we take a good look."

Elcock also will be missed by Victoria's media. He never was overbearing or demanding, but always willing and co-operative, with straight-forward answers to straight-forward questions.

Among a minority in the media, annual snooker confrontations with Elcock and Ken Shields have been a highlight of UVic's meet-the-coaches press conference in the fall.

Would Elcock's replacement be able to shoot pool?

"A man's pool-playing," replied a startled Mr. Sawchuck, "has never been a criterion for university employment. But perhaps we should consider it. Sometimes it can be the mark of a good street-fighter."

And Mike Elcock, adequate with a cue, was a bit of a street-fighter. A good one.

Shamrocks deal to acquire Fulton

Victoria Shamrocks, with a roster thinned by three injuries, are hoping to introduce a new man next week.

The playing rights to Jack Fulton, a 24-year-old forward who performed with New Westminster Salmonbellies last season, has been dealt to Victoria's Western Lacrosse Association team.

In return, Shamrocks gave up their first draft choice in 1981 to New Westminster.

Fulton, who scored 35 goals and 38 assists as a rookie last year, now works at Crofton. His job on Vancouver Island opened the door on the deal. Now, says Shamrock president Ted Espley, Victoria has to persuade Fulton to turn out.

"He has signed a playing form," said Espley, "and that could make a difference. He was a little worried about coming out in mid-season but we're not in a position to enjoy that luxury."

Tej Labh has been sidelined with a broken hand, Jim Boyd is out with a knee injury and Dan Green has a broken knuckle.

Aroused Bear making mighty bid to construct bigger golf mountain

By WILL GRIMSLEY

SPRINGFIELD, N. J. (AP) -"Never awaken a sleeping bear."

Lee Trevino said it and he was referring to the gilded one, Jack Nicklaus, making a mighty bid for his fourth U.S. Open golf championship and a 16th major pro title.

"The man really wants it — you can see it in his eyes, his walk, everything he does," added Trevino, one of the blue ribbon challengers going into the showdown final two rounds today and Sunday.

"It wasn't smart to make him mad."

The razor sharpness of Jack Nicklaus's competitive edge, the fierceness of his pride and the depth of his determination pervades every one of the 7,013 yards of the tough old Baltusrol course where champions have battled it out for generations.

With rounds of 63-71 — 134, the Golden Bear took a two-stroke lead over the field into the final 36 holes.

At a news conference earlier this week, a radio announcer asked Jack if he would mind commenting on the self doubts he had expressed about both his golf and his career.

"I have no comment about that," Nicklaus responded tersely. You could see him bristle.

"I meant in relation to your record-tying 63," the broadcaster insisted.

"I repeat, I don't intend to talk about it," Big Jack snapped back. "I don't want to dwell on the negative."

Over the last 18 months, Nicklaus, whose accomplishments are among the best in golf history, has become increasingly impatient with efforts of some critics to paint him as a doddering, nerve-wracked old man ready to donate his clubs to the museum.

Why hasn't he won a tournament since 1978? Is he getting the putting "yips" that forced Sam Snead to shift to a side-saddle stance, that sent the great Ben Hogan into retirement and dulled the recent years for Arnold Palmer?

Will he quit soon?

"No," is the emphatic response.

"I will quit when I can no longer be competitive," Nicklaus has insisted over and over.

"I don't want to scale new heights, I just want to build a bigger mountain," he adds, referring to his desire to add to his astounding pile of major professional crowns, golf's recognized true mark of greatness.

He has 15 of them — Masters, British and U.S. Opens, and PGA — to gild his cache of 66 tour victories and more than $3.5 million in prize earnings.

Closest to him among his contemporaries is Gary Player, with nine.

Not in months has Jack been this near the summit of that mountain again.

Nicklaus is 40 years old, going on 25. At 5-11 and 170 pounds, he is as lean and fit as a schoolboy. He follows a strict regimen of diet and exercise, jogging largely.

His health, he insists, has never been better. He is relaxed and happy. He has refined and re-refined his game to his liking. The pros say they've rarely seen him hit the ball with greater authority.

He is longer off the tee than he's been in several years. His iron play is grooved.

Ranked 146th in putting in the pro statistics, he has putted with much more confidence in this year's Open.

Nicklaus's ego has been pierced by repeated references to Tom Watson, leading money winner and player-of-the-year for the last three years, as the successor to his dynasty.

After Friday's second round, Watson was asked what he thought of Nicklaus coming alive again in this U.S. Open.

"I never felt he was dead," Watson replied. "I always have felt and said that Jack would come back and win more tournaments."

Pursuing Nicklaus today from two strokes back at 136 were Lon Hinkle, Isao Aoki and Mike Reid and Keith Fergus, steady tour players who have been playing well lately but have no U.S. tour victories.

Mark Hayes, a three-time winner in his eight years on the tour, was three strokes behind Nicklaus, while Weiskopf lost five strokes to par Friday and shared the 138 slot with Pat McGowan.

Watson, the pre-tournament favorite, birdied No. 17 and eagled No. 18 to shoot a 68 Friday to go with his initial 71 to join Pete Jacobsen at one-under-par 139, a position Watson believes puts him in contention for the final two rounds.

Trevino, a two-time Open winner, was among a group of eight at even-par 140 that included defending champion Hale Irwin, J.C. Snead and steady Gene Littler.

Britain hit with fine for brawling by fans

ROME (AP) — The European Soccer Federation fined Britain $18,500 Friday for brawling by its fans during the England-Belgium international soccer game Wednesday night.

The federation's three-member disciplinary committee said it levied the fine against the British Soccer Federation for the "violent and dangerous behavior of its fans" during the European Soccer Cup match in Turin.

It said the fighting forced suspension of the game in the 42nd minute of the first period and police had to intervene. The British federation may appeal the fine within three days.

Thursday night, British and Italian fans fought near the railway station and in downtown cafes. Three Italians and one Briton were taken to hospital for injuries and 10 Britons were ordered home by police.

City rowers fourth

LUCERNE, Switzerland (AP) — Canada and the United States scored upset victories in the women's finals of a star-studded international rowing meet dominated by the East Germans today.

Andrea Schreiner of St. Catharines, Ont., won the women's single sculls by edging American Joan Lind in a thrilling finishing sprint.

The U.S. captured the eights, beating a strong East German team 3:01.12 to 3:01.84. Romania was third and Canada fourth. The Canadian team included Katie Burke of Victoria.

The Canadian men's double scull team of Bruce Ford and Pat Walter, both of Victoria, was fourth behind a pair of East German entries and Czechoslovakia.

It's time someone got the message

Times News Services

Warren Cromartie figures that sooner or later someone will get the message.

For the second game in a row Friday night a Montreal Expos' batter was walked intentionally in order to pitch to Cromartie and the 26-year-old first baseman foiled the strategy for the second time.

"You have to gear yourself up and say that sooner or later this stuff has to stop," said Cromartie after stroking his fourth straight single in the seventh inning to score Rodney Scott with the winning run in a 4-3 National League baseball victory at Montreal over Los Angeles Dodgers.

Scott had reached base with an infield hit after one out. When Brad Mills moved him to second with a groundout, Los Angeles manager Tommy Lasorda ordered reliever Steve Howe, 1-3, to issue an intentional walk to Gary Carter, who had not had the ball out of the infield in three trips to the plate.

Cromartie promptly lined a single to centre field and the Expos had their 10th straight victory, tying a club record and maintaining their two game lead over Pittsburgh Pirates in the East Division.

The Pirates kept pace as Willie Stargell turned two Joe Niekro knuckleballs into a pair of two-run homers Friday night and ended Houston Astros' eight-game winning streak.

"Let's just say the man can hit," said Niekro, who also served up a one-run single to Stargell in the Pirates' 5-3 victory in Pittsburgh. "Home runs beat me against this club."

(Linescores on page 18)

Weekend in sports

Car racing, cricket, softball and baseball dominate the schedule for Greater Victoria sports fans during the latter part of the weekend.

In addition, viewers can take in the usual array of sports programs on television.

TONIGHT

For **softball** fans, Victoria Budgets will play doubleheaders in the Pacific Northwest League against Vancouver Thirsks at 7 and against Clearbrook Four Star at 1 p.m. Sunday. Both games are at Royal Athletic Park.

There is **baseball** action at Lambrick Park at 6 when the Merchants play Surrey Sandpipers in the Pacific Coast Junior "A" League. Merchants are back in action Sunday when they play Richmond Akai in a doubleheader at noon and 2 p.m. at Topaz Park.

For **automobile racing** fans there's a meet at Western Speedway at 7 featuring stocks, super stocks and jalopies.

Television

Portland Timbers are playing Seattle Sounders in the North American Soccer League match on Channel 11 at 8:30.

Radio

Vancouver Whitecaps' home NASL game against Memphis Rouges will be carried live on CFAX Radio starting at 7:45.

SUNDAY

For **softball** fans, the men's tournament co-hosted by Capital Builders and Labatts Breweries continues at 8 a.m. and concludes with the final at 3 p.m. at Macdonald Park.

Stockers North Americans a doubleheader in the Vancouver Senior Women's League, playing Vancouver Labatts at 2 and 4 p.m. at Hyacinth Park.

Other city women's softball teams will be involved in the Barbara Payne Memorial Tournament which gets continues at 11 a.m. at Hyacinth Park.

In the Stuffy McGinnis Men's League, Port Angeles meets Tod Hackett at 10:30 a.m. and 12 noon; Port Alberni tackles Tally-Ho at 2 and Athletics at 4; and Royal Oak squares off with Labatts at 6:45. All games are at Central Park.

At Sanscha Park, Salties and Sidney Hotel meet in Sidney Men's Association games at 1 and 3 p.m. while Travelodge faces Prairie Inn at 6:30.

Cricket fans can watch the second part of the annual two-day match between Vancouver Selects and Island Selects, which resumes at 1 p.m. at Beacon Hill Park. There are also Victoria and District Association matches at 1 p.m. with Castaways playing Incogs at St. Michael's University School and Cowichan meeting Metchosin at Shawnigan Lake.

In **baseball**, Quadra Warehouse and Farmer Construction square off in a Victoria Cosmopolitan Senior League doubleheader at 1 and 3 p.m. at Lambrick Park.

Television

Channel 4 offers coverage of the final 18-hole round of the U.S. Open golf tournament starting at 11:30 a.m.

At 1 p.m., the U.S. Open is covered on Sportsweekend on Channel 2 while Sports Spectacular on Channel 7 features the Victor Awards ceremony and the PKA karate full-contact championships.

Viewers at 1:30 will have to choose between Sportsworld on Channel 5, offering a middleweight boxing bout between Wilford Scypion and Mustafa Hamsho, the U.S.-China diving championships and the equestrian Olympic trials; Soccer on Channel 8 with coverage of a match between France and Scotland; and wrestlin on Channel 13.

At 5:30, Soccer Made in Germany is shown on Channel 9.

OAK BAY MINOR HOCKEY ASSOCIATION
EARLY HOCKEY REGISTRATION
Sat., June 21st and Sun., June 22nd
Between noon and 4 p.m. at
OAK BAY REC CENTRE
FEES: $55 per player (plus $20 REFUNDABLE sweater deposit — midget and juvenile only)
* Cheques post dated to Sept. 30/80 accepted, Later Aug. registration fees $65
— REGISTER NOW —
LIMITED REGISTRATION
New members bring proof of age.
inquiries: Phone 477-6409 after 6:00 p.m.

BADK Inc. Presents:
WORLD WELTERWEIGHT CHAMPIONSHIP
NO RADIO
NO HOME T.V.
FRIDAY, JUNE 20, 1980
SUGAR RAY LEONARD
ROBERTO DURAN
LIVE ON CLOSED CIRCUIT T.V.
DIRECT FROM THE OLYMPIC STADIUM, MONTREAL, CAN.
MEMORIAL ARENA
Ticket Prices: $20.00 plus 50¢ advance booking fee
Preliminaries at 5:45 P.M.
MAIN EVENT — 7:00 P.M.
TICKETS AVAILABLE AT:
Memorial Arena, Mayfair Mall, Hillside Mall and all City Ticket Outlets

AUTO RACES
SATURDAY, JUNE 14
★ SUPER STOCKS
★ STOCK CARS
★ JALOPIES
COMPLETE RACE PROGRAM FOR EACH CLASS
GATES OPEN 6 P.M. ADULTS $4.00
TIME TRIALS 7 P.M. STUDENTS and O.A.P. $3.50
RACING 8 P.M. CHILDREN 6-12 $1.50
Phone 478-2148
ADVANCE TICKETS: Scorpion Men's Wear, Factory Sound, Lady Bug Florist
"AFFORDABLE FAMILY FUN"
WESTERN SPEEDWAY
This week's program presented by 7UP

SOCCERTRON '80
A UNIQUE SOCCER LEARNING EXPERIENCE FOR CHILDREN AGED 8-11
August 18, 19, 20, 21, 22, 25 and 26
from 9:30 a.m. to 3:30 p.m.
at the UNIVERSITY OF VICTORIA
The full resources of the University are being made available.
Fee: $60.
★ Video Analysis
★ Individual and Team Skills
★ Fun and Prizes
★ Scientific Fitness Testing
★ Top Coaches and Teachers
★ Free T-shirt, soccer balls, playbook
PARENTS AND COACHES CLINIC:
August 25th and 26th, 7:00-9:00 p.m. Fee $10.
For a brochure containing full details, write University Extension, or phone Dr. M. Collis, 477-6911, local 4356.
university extension
p.o. box 1700
victoria, b.c. v8w 2y2
(604) 477-6911, local 4802
university extension • university of victoria • (604) 477-6911

Pro Blues capitalize on juniors' mistakes

Victoria Blues, taking advantage of the opposition's mistakes, are the first winners of baseball's Mayor's Trophy.

The professional Northwest League team's hitters cranked out 12 hits and capitalized heavily on eight errors to defeat Merchants, Victoria's entry in the Pacific Coast Junior League, 14-3 in Friday's benefit game at Royal Athletic Park.

Blues, who launch their 1980 campaign here Tuesday against Walla Walla, wind up their exhibition schedule tonight by facing a senior all-star team in Nanaimo.

Friday, Blues switched batteries with their junior rivals. Starter Doug Bull took credit for the victory while Mike Otto, the first of three pros who toiled for Merchants, suffered the loss.

Bull, Larry Wedgewood and Dean Potter had greatest trouble with Clay Bertoia, who went three-for-three for Merchants, stole one base and drove in two of his team's three runs.

Outfielders Lozando Washington and Nick Belmonte paced Blues' offense with three-for-four performances. Washington's total included a triple and three runs-batted-in while Belmonte, a holdover from last year's Mussel team, connected for a pair of doubles and two rbi's.

The exhibition attracted a crowd of about 400 fans.

Battery with a charge back with the Budgets

It's been a while since Victoria Budget fans have had a chance to see Rob Guenter and Bob Burrows in action, but the potent battery is going to be around to supply some of the charge this weekend.

Both will be in the lineup for Victoria's Northwest Men's Fastball League games at Royal Athletic Park. Budgets face Vancouer Thirsks tonight, starting at 7, and tackle Clearbrook Four Stars Sunday, starting at 1 p.m.

Because of commitments with the Canadian champions from Niagara Falls and the recent death of his brother, Guenter has missed the past three weekends. The big pitcher, however, returned to Victoria this week, worked out Wednesday and is expected to start in at least two of the four games.

Burrows has played six road games since recovering from an arm injury but has yet to play at home. The big catcher-first baseman didn't lose his batting eye. He slammed out four doubles and two singles, reached base nine times in 15 trips to the plate and scored four runs in games last weekend.

While Burrows and Guenter are available, outfielder Reg Underwood and shortstop Warren Campbell are doubtful staters. Campbell sufferd a foot injury while Underwood is nursing a knee injury.

John Green will handle shortstop duties while his normal duties at third will be shared by Norm Goudie and Randy Benn.

Budget batting statistics:

	AB	R	H	Pct.
Rob Guenter	5	0	2	.400
Bob Burrows	17	5	6	.353
Mike Lalonde	26	4	9	.346
Dennis Eckert	64	8	19	.297
John Green	57	11	16	.281
Randy Benn	45	12	12	.267
Bob Wilson	49	4	12	.245
Carl Walker	54	8	13	.241
Reg Underwood	46	5	11	.239
Dave Williams	38	2	8	.211
Pete Songhurst	30	2	6	.200
Mark Smith	10	1	2	.200
Dave Wilson	5	0	1	.200
Warren Campbell	47	7	9	.191
Alden Govenlock	38	2	5	.132
Norm Goudie	24	0	3	.125

Miles, Wylie among four in football's hall of fame

HAMILTON (CP) — Running back Virgil Wagner, who starred with Montreal Alouettes from 1946 to 1954, was named Friday as one of four inductees into the Canadian Football Hall of Fame.

Also named were running back Rollie Miles of the 1951-61 Edmonton Eskimos, defensive back Harvey Wylie of the 1956-64 Calgary Stampeders and John Metras, former coach of the University of Westen Ontario Mustangs.

It was the third such honor this year for Wagner. He was recently inducted to the hall of fame at his alma mater, Millikin University, and last February, was inducted to the hall of fame in his hometown of Belleville, Ill.

Wagner played on a powerhouse Montreal team that included such CFL greats as Sam Etcheverry, Alex Webster, Tex Coulter and Red O'Quinn. He is the only non-kicker to win four consecutive CFL scoring titles and was an all-star each of those years.

Metras is the first college coach to be selected. He came to Canada from Detroit Lions of the National Football League in 1933 to play centre and help coach St. Michael's College in Toronto before moving to Western Ontario, where he became head coach in 1940.

During 30 years as the football coach, his Mustangs won nine league titles, had a 110-77-11 won-lost-tied record and sent 157 players to the CFL.

Miles came to Canada in 1951 to play an exhibition baseball game with Boston Braves at Regina but the game was rained out and he stayed for a 12-year career with the Eskimos.

He was named an all-Canadian four times and a Western Conference all-star eight times — three as a running back, three as a defensive back and twice as a linebacker.

Wylie was a Western Conference all-star five times and twice selected as an all-Canadian.

He led the CFL for three consecutive years in kick-off returns and ranked second on the all-time list with 4,293 yards on 151 returns when he retired. He still holds the league record of five TDs on kickoff returns.

The four will be inducted officially at the annual hall of fame dinner Sept. 28.

Magnuson named Chihawks' coach

CHICAGO (AP) — Keith Magnuson, who spent his 11 years as a defenceman with Chicago Black Hawks, was named head coach of the National Hockey League team Friday.

Magnuson replaces Eddie Johnston, who was unable to come to contract terms after finishing his one-year pact with the Hawks.

The former defenceman retired last year after a knee injury limited him to only three games. He then served as assistant coach.

"It is too bad that our negotiations with Eddie Johnston didn't work out, but I have no hesitancy in turning the dressing room over to Keith," said general manager Bob Pulford.

Magnuson joined the Black Hawks in 1969 after playing at Denver University. He led the NHL twice in penalties and holds the team record of 291 minutes in penalties, set in 1970-1971.

Johnston, who said he was "only about $5,000 apart" in his contract negotiation with Chicago, expressed surprise and criticized Magnuson's "depenability" during his role as an assistant last season.

Pats seek new coach

REGINA (CP) — Bryan Murray won't be coaching Regina Pats next season.

Bob Strumm, general manager of the Western Hockey League club, made the announcement.

Murray refused to confirm that he was looking at a coaching position in professional ranks, possibly the Hershey Bears of the American League.

Murray was the fourth coach in as many seasons for the Pats.



DIANE PHILLIPS . . . playing with confidence

Super-stocks return tonight

For the first time this season, local super-stocks will be in action tonight at Western Speedway.

And a full slate of jalopy and stock car events will round out the program that starts at 7 with time trials.

Earlier this season, there were not enough super-stock drivers with completed vehicles to present a full race program and they were dropped from the schedule.

A field of 10 super-stocks has been guaranteed and there is a possibility of as many as 17 turning out.

Among the veteran returnees is Sooke's Joe Musfelt, who has given up the expense and travel of open competition to concentrate on the local track.

Others coming back are Larry Pollard, who will be at the wheel of a redecorated 1972 Nova, Tony Burrows, Ernie West, Zeigy Sawatski, Sonny Bienvenu and Gary Bemister.

Three rookies — Al Vanderbyl, Craig Dyson and Billy Hitchcox — will try to bump off the vets.

Current point standings:

Stocks

1. Dale Taylor	221
2. Greg Gicas	171
3. Don Stewart	158
4. Gord Stone	157
5. Jim Smith	139
6. Mike French	135
7. Dean Cramb	127
8. Bill Grant	126
9. Garth Armstrong	105
10. Peter van de Mortel	51

Jalopies

1. Rick Hogg	222
2. Dave McIntyre	214
3. Ed Court	153
4. Bruce Aldridge	146
5. Lloyd Wilson	124
6. Keith Lee	119
7. Lyle Greff	113
8. Glen Evans	99
9. Ted Cooper	97
10. Dave Conway	94

U.S. OPEN LEADERS

TOP 50 AND TIES

Jack Nicklaus	63-71—134
Isao Aoki	68-68—136
Keith Fergus	66-70—136
Lon Hinkle	66-70—136
Mike Reid	69-67—136
Mark Hayes	66-71—137
Pat McGowan	69-69—138
Tom Weiskopf	63-75—138
Peter Jacobsen	70-69—139
Tom Watson	71-68—139
Tommy McGinnis	69-71—140
J. C. Snead	69-71—140
Craig Stadler	73-67—140
Gene Littler	72-68—140
Hale Irwin	70-70—140
Mark Lye	68-72—140
Lee Trevino	68-72—140
Bob Gilder	72-68—140
Jim Colbert	72-69—141
Jay Haas	67-74—141
Bill Rogers	69-72—141
Mike Morley	73-68—141
David Edwards	73-68—141
Bruce Devlin	71-70—141
John Cook	71-71—142
a-Gary Hallberg	74-68—142
Joe Hager	72-70—142
Ed Sneed	72-70—142
Jim Simons	70-72—142
Ron Strecks	72-71—143
Wayne Levi	72-71—143
Joe Inman	74-69—143
Cal Peete	67-76—143
Jack Newton	72-71—143
Bruce Lietzke	71-72—143
Charles Coody	72-71—143
Bobby Walzel	73-70—143
Tim Simpson	70-73—143
Gil Morgan	73-70—143
Bobby Wadkins	72-71—143
Curtis Strange	69-74—143
Andy North	68-75—143
Jim Dent	72-72—144
George Burns	75-69—144
Jeff Mitchell	69-75—144
Larry Nelson	70-74—144
Lou Graham	73-71—144
Lance Ten Broeck	73-71—144
Rob Curl	73-71—144
Jerry McGee	72-72—144

Phillips captures first city crown

The new Victoria women's golf champion will not be able to try out for British Columbia's interprovincial team.

But Diane Phillips, playing well after a slow getaway this year, isn't worried and would rather enjoy the fruits of her first major victory.

The golfing nurse, a member at Uplands, captured her first city title Friday by defeating Joanne Smith two up in the match-play final at Cedar Hill.

She did it by turning back a dramatic comeback attempt by Smith.

Phillips led all the way. Winning the second, fourth and fifth holes for an early three-up advantage, Diane made the turn two up, scoring an approximate medal of 35 to Smith's 37. After winning the 14th, Phillips was four up with four holes to play.

That was when Smith, a former Kamloops junior returning to competition after about a 10-year layoff, made her charge.

★ ★ ★

CHAMPIONSHIP: Diane Phillips (U) defeated Joanne Smith (RC), 2 up.

CONSOLATION: Joan Moore (GV) defeated Jean Thomson (CH), 2 and 1.

FIRST: Marg Robertson (GM) defeated Florence Chapman (RC), 5 and 4.

SECOND: Joyce Woodruff (RC) defeated Blanche McCallum (RC), 5 and 4.

THIRD: Thelma Bydal (RC) defeated Shirley Riches (GV), 3 and 2.

FOURTH: Mary Browett (GM) defeated Mildred Green (GM) on the 18th.

FIFTH: Bessie Law (Met) defeated Marg Thorpe (CH), 5 and 3.

SIXTH: Trudy Young (SBH) defeated Shirley Roberts (GV), 5 and 4.

SEVENTH: Pat Tucker (V) defeated Helen Davison (CH) on the 17th.

EIGHTH: Phyllis Stafford (Gal) defeated Esther Barnes (U) on the 17th.

NINTH: Avis Nicol (CH) defeated Alice Mitchell (GV) on the 17th.

TENTH: Rebecca Kipp (GV) defeated Noreen Lee (GV), 3 and 2.

Smith started out by scoring a birdie on the par-three 15th, then kept her hopes alive by winning 16 and 17.

She couldn't keep it up and conceded Phillips her victory on the 18th.

Smith, 1979 city champion Dorothy DeGirolamo and Pat Derry are Victoria's only candidates for representation on the interprovincial team. Phillips is not eligible to compete in the trials that got under way in Vancouver today. Trials are restricted to golfers with handicaps of six or less, and Phillips is playing to an 11.

Her recent performance belies her handicap.

"I had a bad start this year," she said. "This tournament has given my game a big boost."

Actually, improvement showed up a few weeks ago in the Mid-Island tournament at Nanaimo. Diane finished fifth overall, but was the leading Vancouver Island player despite the fact "I did not putt very well."

Leaders stage sub-par finish

DANVERS, Mass. (AP) — First-day leader Dale Lundquist and Beth Daniel, 1979 rookie-of-the-year, both broke par on the 18th hole Friday to wind up in a tie for the lead at six-under 138 after the second round of a $150,000 Ladies Professional Golf Association tournament.

First, Daniel sank an eight-foot putt for an eagle on the 492-yard finishing hole to catapult over Pat Bradley, whose consistent round of 69 had given her the temporary lead at 139.

About an hour later, Lundquist also came to the 18th green with a shot at an eagle, but her putt from 20 feet lipped the cup and she tapped in for a birdie.

Daniels's eagle gave her the best round of the day, a 68. The birdie brought Lundquist in at 70.

After Bradley, there was a tie at 141 among Donna Caponi Young, Jo Ann Washam and Sandra Palmer.

Pam Higgins, who was in second place after shooting 69 Thursday, soared to a 74.

Daniel had bogeyed the 17th hole to drop out of a tie for the lead with Bradley, but on the par-five final hole, she hit a four iron within eight feet of the cup to set up the eagle.

Beth Daniel	70-68—138
Dale Lundquist	68-70—138
Pat Bradley	70-69—139
Sandra Palmer	72-69—141
Donna Caponi Young	70-71—141
Jo Ann Washam	71-70—141
Kathy Hite	72-70—142
Jerilyn Britz	73-70—143
Dot Germain	72-71—143
Pam Higgins	69-74—143
Kathy Martin	73-70—143
Donna Horton White	71-72—143
Pat Meyers	72-72—144
Kathy McMullen	73-71—144
Hollis Stacy	73-72—145
Jan Ferraris	72-73—145
Vivian Brownlee	70-75—145
Jane Blalock	74-71—145
Amy Alcott	74-71—145
M. J. Smith	73-72—145

Southern Alberta Institute of Technology
Calgary

ELECTRICAL APPRENTICE INSTRUCTORS

Calgary — To provide instruction to Electrical Apprentices who will be in the various years of their Journeyman Training. You should have Grade 12 with Journeyman Certification received through an apprenticeship program and at least three years recent Canadian Industrial experience. Experience in instrumentation is desirable. SAIT offers excellent employee benefits including two months annual vacation. SAIT also provides a Teacher-training Course to familiarize new instructors with classroom techniques.

COMPETITION #5501-C-45 OPEN UNTIL CANDIDATE SELECTED

GOVERNMENT OF ALBERTA
PERSONNEL ADMINISTRATION OFFICE
ROOM 1101
JOHN J. BOWLEN BUILDING
620—7 AVENUE S.W.
CALGARY, ALBERTA T2P 0Y8

TREAT YOURSELF
to a Membership



TOOLS 'n SPACE
Woodworking

PHONE
383-9600
338 Catherine Street

5-17

THE MIRROR
International Class Sailboat
BUILD IT YOURSELF
. . . it's easy!
Now made in Canada



It contains accurately pre cut components sails and hardware
ONLY $895
freight included . . .
Completed boats also available
VISA * MASTERCARD
For further information write
MIRROR SAILCRAFT
1020 Premier Road
North Bay, Ont. P1A 2H8
(705) 474-5630
Dealer inquiries invited

GOLF ARDMORE
See it!
You'll like it!
656-4621

NOTICE OF ANNUAL GENERAL MEETING

The Annual General Meeting of the Victoria Curling Club will be held at 1952 Quadra St., Victoria, B.C., at 7:30 p.m., on Monday, June 16th, 1980, for the financial statement for the year 1979-80. Appointment of Auditors for the year 1980-81, election of officers and directors for 1980-81, election of honorary officers for 1980-81 and other business.

G. J. Brown, manager
Victoria Curling Club
6-14

TV OF THE FUTURE

YOU CAN SEE a new preview on Monday on Channel E (18) in Victoria Cablevision's Augmented Channels Service — the place where provincial educational TV will be in the not-too-distant future.

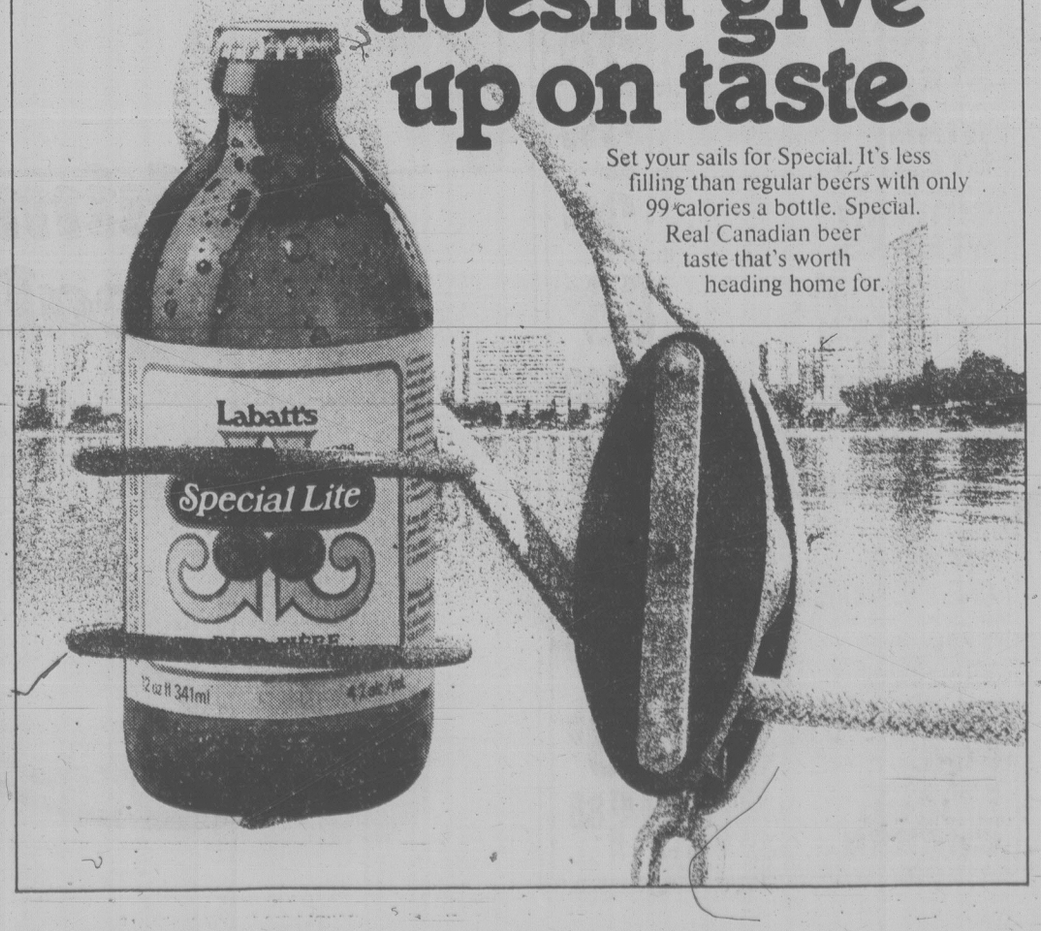
FOR THE FIRST time, a B.C. government branch will show on Channel E (18) a short instruction course. Starting at 10:30 a.m. on Monday, you can learn how to install red cedar shakes and shingles in a training program for building inspectors, prepared by the Building Standards Branch of the B.C. Ministry of Municipal Affairs. It will give you the complete picture in 2½ hours — materials, installation and problems.

CHANNEL E (18) is seen with any type of TV converter and you can get converters in many local stores or at Victoria Cablevision at 3690 Shelbourne. For all details, phone 477-1884 weekdays.

6-14

The light beer that doesn't give up on taste.

Set your sails for Special. It's less filling than regular beers with only 99 calories a bottle. Special. Real Canadian beer taste that's worth heading home for.



BASEBALL SCORES

AMERICAN LEAGUE

East

	W	L	Pct.	GBL
New York	35	21	.625	—
Milwaukee	30	24	.556	4
Boston	29	27	.518	6
Cleveland	27	27	.500	7
Baltimore	28	29	.491	7½
Toronto	26	28	.481	8
Detroit	25	28	.472	8½
West				
Kansas City	36	21	.632	—
Chicago	29	27	.518	6½
Oakland	29	29	.500	7½
Seattle	27	31	.466	9½
Texas	26	31	.456	10
Minnesota	23	34	.404	13
California	21	34	.382	14

New York 100 000 101— 3 7 0
Oakland 100 001 011— 4 8 2
Guidry (6-3) and Cerone; Kingman (3-6) and Heath. HRs: NY — Brown (7); Oak — Klutts (2).

Second game
New York 010 100 400— 6 10 0
Oakland 010 012 000— 4 6 1
Underwood, Davis (3-3) (6), May (7), Gossage (7) and Oates; Keough (7-6) and Essian. HRs: NY — Murcer (5), Jackson (13); Oak — Essian (1), Newman (5).

Boston 002 000 100— 3 12 0
California 000 000 000— 0 9 0
Eckersley (2-5), Burgmeier (8), Drago (9) and Fisk; Aase (4-5) and Donohue, Cliburn (9). HRs: Bos — Hobson (11), Yastrzemski (7).

Baltimore 200 000 013— 6 10 1
Seattle 010 121 02x— 7 11 1
Flanagan (6-5), Ford (6), T. Martinez (7) and Graham, Dempsey (8); Abbott (6-2), Rawley (8), Heaverlo (9) and L. Cox. HRs: Sea — Paciorek (5), Anderson (4).

Kansas City 010 000 120— 4 10 1
Milwaukee 100 000 002— 3 11 0
Gura (8-2), Quisenberry (8) and Porter; Keeton (2-1), Augustine (8) and Martinez. HRs: KC — Aikens 2 (5); Mil — Cooper (8).

Chicago 000 002 200— 4 8 3
Detroit 020 060 00x— 8 12 0
Trout (2-6), Proly (5) and Foley; Morris (6-6) and Dyer. HRs: Chi — Foley (3), Johnson (9).

Texas 000 100 500— 6 8 1
Toronto 000 000 012— 3 9 2
Medich (6-3), Lyle (9) and Sundberg; Stieb (5-4), Garvin (7), Barlow (8) and Davis.

Minnesota 020 000 000— 2 9 0
Cleveland 100 401 00x— 6 10 0
Koosman (5-6), Verhoeven (4), Arroyo (7), Kinnenun (8) and Wynegar; Denny (7-4), Stanton (8) and Diaz.

NATIONAL LEAGUE

East

	W	L	Pct.	GBL
Montreal	33	20	.623	—
Piffsburgh	32	23	.582	2
Philadelphia	28	24	.538	4½
New York	26	28	.481	7½
Chicago	22	30	.423	10½
St. Louis	20	36	.357	14½
West				
Houston	33	22	.600	—
Cincinnati	32	25	.561	2
Los Angeles	32	25	.561	2
San Diego	25	33	.431	9½
Atlanta	23	31	.426	9½
San Francisco	24	33	.421	10

San Diego 012 002 010— 6 11 0
Philadelphia 700 101 00x— 9 15 0
Jones (4-6), D'Acquisto (1), Rasmussen (1), Fingers (6) and Kendell, Fahey (5); Ruthven (6-5), Reed (7) and Boone. HR: Pha — Schmidt (19).

Cincinnati 110 030 000— 5 11 0
St. Louis 100 000 100— 2 10 2
Leibrandt (6-3), Hume (8) and Bench; Vuckovich (5-5), Hood (6), Thomas (8) and Simmons. HR: Cin — Bench (9).

San Francisco 000 101 010— 3 10 1
New York 000 000 000— 1 4 1
Blue (9-2) and May; Burris (4-5), Reardon (8) and Trevino. HRs: SF — May (2), Evans (7).

Houston 000 011 001— 3 5 1
Pittsburgh 201 020 00x— 5 12 0
Niekro (6-5), Andujar (5), Niemann (6), Smith (8) and Ashby; Solomon (4-0), Tekulve (9) and Ott. HRs: Pgh — Stargell 2 (9).

Los Angeles 200 001 000— 3 7 0
Montreal 001 101 10x— 4 12 2
Sutton, Howe (1-3) (7) and Scioscia; Rogers (8-5) and Carter. HR: LA — Smith (12).

Atlanta 101 101 300— 7 11 2
Chicago 400 000 101— 6 9 1
Alexander (4-2), Bradford (9), Garber (9) and Benedict; McGlothen (3-3), Tidrow (7), Caudill (8) and Foote. HRs: Atl — Murphy (8), Benedict (1); Chi — Martin (9).

PACIFIC COAST LEAGUE

Hawaii 7, Portland 2
Vancouver 4-3, Spokane 7-1
Tacoma 7, Salt Lake 2
Phoenix 10, Albuquerque 3
Tucson 6, Ogden 3

Best-ever efforts by six at Sandown

For six of Friday's winners, the Sandown Raceway track was apparently in excellent condition.

Drivers Joe Hudon and Grant Hollingsworth both scored a pair of victories and Dance N Prance captured the featured claiming handicap, but it also was a notable evening for Claybrook Barry, Nevercantell, Count Force, Dante Vic, Commando Jove and Fort Dean.

Those six standardbreds all found the racing surface to their liking and posted their lifetime best times in scoring victories.

The meet's leading reinsman, Hudon closed with a rush to ring up his 28th and 29th victories. Hudon scored with Commando Jove in the eighth and came right back to win with Ford Dean in the ninth.

Hollingsworth boosted his total of winners to 24 by clicking with Nevercantell and Rays Golden Patch to move into second place in the drivers' race, one ahead of Keith Quinlan, blanked for the second straight day.

Dance N Prance, owned by Ruth McLean of Surrey, won her second straight race to win the featured 10th. Sheraton N, a recent acquisition by Mohan Jawl of Victoria, finished second.

Biggest payoff of the night came in the opening race when Hidden Time returned $56.90 to win and combined with Andys Wayne for a $162.20 exator return.

A crowd of 1,345 pumped $105,662 through the mutuels.

Friday's results:

★ ★ ★

FIRST — $800. One mile pace. Claiming.
Hidden Time (Virag) $56.90 $17.80 $10.40
Andys Wayne (Burke) 5.50 3.40
Stop Watch (Matthews) 12.00
Time: 2:07/3. Exactor: 5 & 3 $162.20.
Also ran: Need Kash, Dustys Rambler, Snip Settor, Jos Premiere.
Did not finish: Benambra Bin.

SECOND — $800. One mile pace. Claiming.
Mid Royal (Jungquist) $8.30 $4.10 $3.10
Ben Quest (Stymest) 3.30 2.20
Lady Fort (Hudon) 2.10
Time 2:08. Exactor 7&2 $34.20.
Also ran: Virden Boy, Bosco Frank, Hannrihan, Caledonia Command, Senga Carter.

THIRD — $800. One mile pace. Claiming.
Claybrook Barry (Virag) $22.70 $11.70 $3.30
Irish Bravo (Stymest) 4.40 4.10
Holridge Cindy (Hollingsworth) 3.10
Time: 2:06 New. Exactor: 3 & 2 $65.90.
Also ran: Ensign Win, Bethany Rita, O Promise Me.
Scratched: John Boys Noel, Peggis Sugar Plum.

FOURTH — $850. One mile pace. Claiming.
Nevercantell (Hollingsworth) $9.40 $5.80 $3.90
Mikes Dominion (Tonkin) 12.00 6.00
Nechako Teena (Hudon) 3.60
Time: 2:05/2 New. Exactor: 5 & 4 $82.90.
Also ran: Little Tamarack, Gladys Command, Phantom Dancer, Saska Wind.
Little Tamarack claimed by K. McCausland, Langley.

FIFTH — $800. One mile pace. Claiming.
Rays Golden Patch (Hollingsworth) $5.10 $4.30 $2.80
Harbour Master (Olito) 9.00 5.30
Worthy D.A. (Smith) 3.60
Time: 2:07/3. Exactor: 4 & 3 $47.20.
Also ran: Tea N Crumpets, Loval Nibs, Von Von, Nechako Chris, Bee Bee Brook.

SIXTH — $950. One mile pace. Claiming Handicap.
Count Force (Smith) $17.10 $5.10 $3.50
Buck N (Jungquist) 4.80 4.10
The Wild Weed (Hudon) 3.00
Time: 2:05/1 New. Exactor: 6 & 3 $87.20.
Also ran: Dunhoe, Our Boy Chester, Jimi Jude, Beechy Scott, Dancing Bye.

SEVENTH — $900. One mile pace.
Dante Vic (Jungquist) $10.40 $6.70 $7.30
Holridge Gi Gi (Arsenault) 7.20 4.70
Gwen Seelster (Quinlan) 3.80
Time: 2:07/2 New. Exactor 1 & 3 $89.60.
Also ran: Frosty Fonz, Crystal Set, Who Don, Baron Specials, Stanly Dominion.

EIGHTH — $1050. 1 mile pace. Claiming.
Commando Jove (Hudon) $4.50 $4.00 $3.20
Maple Winnie (Arsenault) 5.10 6.10
Senga Hanna (Virag) 2.80
Time: 2:05/4 New. Exactor 4 & 7 $40.20
Also ran: Senga Rachel, Dar Jo, Henrietta Dawn, Winsomes Shadow, Cashiers Window.

NINTH — $1100. One mile pace.
Fort Dean (Hudon) $5.50 $3.50 $2.60
Tobies Fort (Hill) 7.90 3.00
Come Local (Tonkin) 2.40
Time: 2:04/4 New. Exactor 1 & 3 $36.00.
Also ran: Nealies Fort, Holridge Duke, Holridge Go Skip, Suito Sampson.

TENTH — $1200. One mile pace. Claiming Handicap.
Dance N Prance (Boyd) $18.00 $5.20 $3.40
Sheraton N (Hudon) 3.40 4.10
Gil Counsel (Linford) 4.60
Time: 2:06/2. Triactor: 3, 1, 8 $114.60.
Also ran: B.C. Arden, Candy Legs, Baron Lea A, Linton Hanover, Holridge Emily.
Attendance: 1,345. Handle: $105,662.

NICKLAUS IN OPEN

MONTREAL (CP) — Jack Nicklaus has confirmed his entry into the Canadian Open golf championship, June 19-22 at the Royal Montreal Golf Club.

BIDS FOR GAMES

CORTINA, Italy (Reuter) — Cortina, one of Italy's leading ski resorts, wants to bid for the 1988 Winter Olympic Games.

Leaders trounce Legion

NEW WESTMINSTER — New Westminster Junior Salmonbellies continued their winning ways Friday night, thumping Victoria Esquimalt Legion 16-7 in Western Canada Junior Lacrosse action.

Junior Salmonbellies, atop the league with 18 points, six ahead of Coquitlam Roadrunners, held period leads of 5-1 and 11-5.

Dan MacIsaac led New Westminster with three goals.

Victoria netminder Derek Croucher made 32 saves, while Gary Rudin blocked 27 shots and assisted on four goals for New Westminster.

Junior Salmonbellies were assessed 57 minutes in penalties; Victoria drew 31 minutes.

Labs again crack skein

But for Labatts, Victoria Athletics might still be working on one of the most impressive shutout records ever recorded in senior men's softball circles.

Athletics bounced Labatts 7-1 in Stuffy McGinnis Men's League action at Central Park Friday, but the consolation note for the losers was the lone run they scored.

The front-running A's racked up a shutout streak of 87 innings earlier when Labs broke it off in a 10-2 loss. Picking up again, Athletics ran their new string to 14 innings before a single by Barry Underwood and a triple by Dale Marshall snapped it Friday in the third inning.

Southpaw Mel Nelson gained credit for the pitching victory with a five-hitter.

Athletics also were winners in the Heywood Men's League.

Paul Bains, Bruce Kilbiski and Steve Coleman each banged out a pair of hits to support Bob Fletcher's four-hit pitching as the Heywood A's tripped Jack Mears Realty 5-1.

Harvey's Sporting downed Victoria Ambulance 10-6 in a Sidney Men's League game at Sanscha Park.

STUFFY MCGINNIS LEAGUE
Athletics 032 000 2 — 7 14 1
Labatts 001 000 0 — 1 5 3
Mel Nelson and Jim Boyd; Bob Richdale and Ross Barnett.

Canadians retain lead

MALMOE, Sweden (CP) — Terry McLaughlin of Toronto and Evert Bastet of Hudson, Que., retained the over-all lead in the Flying Dutchman sailing world championship by winning both races held Friday.

However, the Canadian pair and several other competitors missed a course change in the second race and officials were reviewing its ruling of the results.

West German brothers, Joerg and Eckart Diesch, remained in second place.

Parent takes title

VANCOUVER (CP) — Erv Parent of Seattle came from three strokes off the pace Friday to win the Pacific Northwest Golf Association seniors championship at Capilano Golf Club.

Parent shot a final-round 69, three under par, to finish with a 54-hole total 218, two-over-par. That gave him a four-stoke margin over Doug Bajus of Capilano, the leader after two rounds.

Parent had a six-over-par first round but came back with a one-under effort Thursday before capping his comeback with Friday's three-under tally. Bajus, meanwhile, ballooned to a 77.

Visitors trimmed in seniors' league

Glen Meadows, Gorge Vale and Victoria all took advantage of home-course knowledge Friday to score similar victories, 5-1, in the Vancouver Island Seniors' Golf League.

Victory enabled Gorge to retain a 1½-point lead atop the standings as Glen Meadows moved into second place, one point ahead of Victoria.

Friday's results:

Cedar Hill 1, Glen Meadows 5
Jim Colier lost to Ed Bailey; Tom Halkett beat Lou Horne. Glen Meadows won four-ball.
Ed Craig lost to Vic Brown; Howard Tripp lost to Terrie Whitaker. Glen Meadows won four-ball.

Colwood 1, Gorge Vale 5
Ernie Betteridge beat Fred Claremonte; Ken Hincks lost to Lou Sargent. Gorge Vale won four-ball.
Alec Wilson lost to Stan Cosburn; Mike Armstrong lost to Ab Robertson; Gorge Vale won four-ball.

Uplands 1, Victoria 5
Bill Master lost to Dick Stokes; Leo Strutt lost to Bill Thompson. Victoria won four-ball.
Alf Street lost to Bob Jernberg; Eric Ware beat Don Straith. Victoria won four-ball.

STANDINGS

Gorge Vale	16
Glen Meadows	14½
Victoria	14
Uplands	11
Colwood	9½
Cedar Hill	7

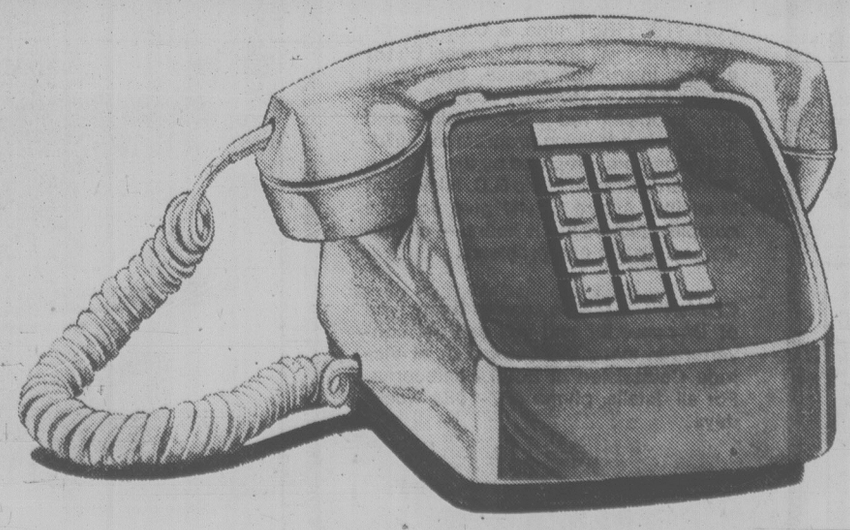
TOPS in STOPS BRAKE SHOPS
FREE INSPECTION
NOW OPEN IN VICTORIA
PREVENT EXPENSIVE BRAKE REPAIRS, GET A FREE INSPECTION TODAY
PHONE 384-2022
1901 GOVERNMENT ST.
VANCOUVER — NORTH VAN — BURNABY — COQUITLAM
$10. OFF ANY REPAIRS WITH THIS AD


FRANK WHITE'S SCUBA SHOP
832 FISGARD, VICTORIA
BUY FROM THE FACTORY
WET SUITS
for
Diving, Sailing, Water Skiing, Kayaking, Canoeing and Wind-Surfing
80J Aluminum Tanks
$199.00
Last chance at this low price, major price increase July 1

SPRING SALE!!!
STOCK #150 '79 MUSTANG V-6, Auto., P.S., P.B., Dark Blue. SPRING SALE PRICE $5095
STOCK #122 '79 MUSTANG V-6, Auto., P.S., P.B., Lgt. Blue. SPRING SALE PRICE $5195
STOCK #120 '79 MUSTANG "LASOR" V-8, Auto., P.S., P.B., Silver. SPRING SALE PRICE $5295
STOCK #108 '79 COUGAR XR7 V-8, Auto., p.s., p.b., Landau Roof, Bucket seats. SPRING SALE PRICE $5795
STOCK #154 '79 CAMARO V-8, P.S., P.B., Auto., Brown. SPRING SALE PRICE $5895
STOCK #179 '80 CITATION X-Body, V-6 Auto., P.S., P.B., 4-Dr. HB. SPRING SALE PRICE $5995
HERTZ SYSTEM LICENCEE MEMBER
HOWBAR LEASING LTD.
901 DOUGLAS ST., VICTORIA, B.C.
388-4411
OPEN 7 DAYS 'TIL 6:00 P.M.
Dealer Licence No. 6499

THIS WEEK'S SPECIALS ... FROM BUTLER BROS. EQUIPMENT
● SATOH BULL 4-wheel drive diesel 25 h.p. with front-end loader. Regular $9725 — $500 discount ..... SALE $9225
● SATOH BISSON 27-h.p. gas. Regular $7760 — $500 discount ..... SALE $7260
● SATOH BEAVER 4-wheel drive 15-h.p. diesel. Regular $5045 — $375 discount ..... SALE $4670
● RHINO 100 BLADES Regular $375 SPECIAL THIS WEEK ONLY $300
(Federal and Provincial Sales Tax Extra Where Applicable)
Butler GROUP
Butler Bros. Equipment
"Serving the Peninsula for 50 years"
2046 KEATING X ROAD 652-4437
Daily Monday to Saturday 8-5:30
6-14

SIDNEY SUPER FOODS
Prices Effective June 15, 16, 17
Store Hours: Daily 8:30 to 6:00
Thurs., Fri. 8:30 to 9:00, Sun. 10-5:30
in Sidney's "Downtown"—Across from Sidney Hotel
CANADA GR. A BEEF PORTERHOUSE STEAKS ..... lb. 2.99
CANADA GR. A BEEF T-BONE STEAKS ..... lb. 2.79
CANADA GR. A BEEF WING STEAKS ..... lb. 2.59
CANADA GR. A BEEF SIRLOIN STEAKS ..... lb. 2.59
MAPLEWOOD FROZEN UTILITY ROASTING CHICKEN ..... lb. 88¢
OLYMPIC FROZEN BEEF BURGER PATTIES ..... 1 kg 2.99
WEST VEGETABLE OIL 1.5 litre 2.49
IVORY LIQUID DETERGENT ..1.5 litre 2.49
DELSEY TOILET TISSUE .....2 ply — 4-roll 1.19
HOME BRAND ALUMINUM FOIL ..... 12" 69¢
BLACK DIAMOND SLICED CHEESE ..... 16 oz. 1.88
6-14

Call him Father, Pop, or Dad.
But call him this Sunday.

B.C. TEL

EXHIBITION PARK RACE RESULTS, ENTRIES

Friday's results

FIRST — $2,700, claiming, maiden 3 year olds, 1 1-16 miles
Mystery Tyke (Frazier) 16.30 8.60 4.70
Individual Boy (Creighton) 6.50 3.70
Pago Perion (Melanson) 3.00
Time: 1:49
Second Out, Jolly Tyke, Government Issue, Silent Ghost, Gustison, Lahman Glen, Northern Era also ran.

SECOND — $2,600, claiming, 4 year olds and up, fillies and mares, 6½ furlongs
Mon Petite C. (Loseth) 8.30 4.10 3.50
Patty Tay (Mena) 3.80 3.30
Ailez Miss (Frazier) 7.50
Time: 1:21 1-5
Quinella: $17.50. **Daily Double**: $69.70.
Proserpine, Pass The Wire, Langley's Sanya, Lady Occo, Northern Button, Gam's Delight, Bobby Bear also ran.

THIRD — $4,200, maiden special weight, maiden 2 year olds, 6 furlongs
Broad Bend (Boyd) 6.30 4.20 3.10
Kennedy Ridge (Williams) 5.40 3.90
St. Johnstone (Loseth) 4.00
Time: 1:13 4-5. **Quinella**: $21.40
Avants Tin Lizzie, Clockers Corner, Vimy's Champ, Brins Song, Whitecap Prince also ran.

FOURTH — $3,800, claiming, 3 year olds, 6½ furlongs
D. M.'s Venture (Wilms) 7.20 3.90 2.80
Judges Folly (Arnold) 5.30 2.90
Sir Mary (Creighton) 2.90
Time: 1:20 2-5. **Exacter**: $39.10
Peace Be With You, Autumn Wings, Bend Little also ran.

FIFTH — $3,500, claiming, 4 year olds and up, 6½ furlongs
Strike Again (Arnold) 6.10 3.30 2.70
Captain Courage (Melanson) 4.70 3.30
Early Breeze (Johnson) 3.00
Time: 1:19 2-5. **Quinella**: $15.00
Cast In Gold, Fin's Fortune, Dawn Duster, Seahook, Just Facts, Cool Class also ran. **Track Scratch**: Woodland Shadow

SIXTH — $5,200, claiming, 4 year olds and up, 6½ furlongs
Paladin (Johnson) 3.40 2.90 2.30
Winning Flanks (Williams) 8.00 3.90
Dapper Don (Arnold) 2.60
Time: 1:18 2-5. **Exacter**: $31.80
Fleet Avalanza, Thel Jay, Trustwood, Worthy Kid also ran.

SEVENTH — $5,700, allowance, 3 year olds, 1 1-16 miles
Phyl The Pool (Owen) 25.60 8.60 4.70
Friendly Dice (Williams) 3.50 2.80
Call Me Pro (Carrasco) 4.50
Time: 1:47 1-5. **Quinella**: $41.80
Malabud, Radar Tested, Bricicle, Dundee Dandy, Camflo also ran.

EIGHTH — $6,500, allowance, 3 year olds and up, 6½ furlongs
Copper Castle (Johnson) 14.70 4.60 2.70
O'Gorman (Creighton) 3.00 2.40
Power Cell (Loseth) 2.80
Time: 1:18 4-5. **Exacter**: $42.70
Mick A Rooney, Saucy Verdict, Eriden, Jaquimon, Coaltown Ghost also ran.

NINTH — $13,625, allowance stakes, 2-year-old colts and geldings foaled in B.C., 6 furlongs
Lovem, Leavem (Lsth) 10.40 3.80 3.20
Joshie Boy (Arnold) 3.00 2.60
The Coug (Melanson) 3.50
Time: 1:13 4-5. **Exacter**: $33.00
Algonquins Flame, Bluenose Magic, My Morn, One's My Papa, Coaltar Cat, West Court, At The Post also ran.

TENTH — $5,400, claiming, 4 year olds and up, fillies and mares, 1 1-16 miles
Blaven (Carrasco) 18.60 11.30 6.20
Eagle Gamest (Loseth) 6.60 5.00
Con Shot (Melanson) 9.70
Time: 1:47 2-5. **Quinella**: $60.80
Lilac Drive, Sly Gesture, La Cata, Woodmont Clare, Miss Almeria also ran.
Handle: $1,156,501. **Attendance**: 9,775

Monday's entries

First — $2,600, claiming, 3 and 4 year olds, 6½ furlongs
Flying Tonto (Demorest) 119
Little Jande D. (Wolski) 114
Surely Shirley (Johnson) 112
Little Mt. Lehman (Carter) 114
Viscount Turf (Krasner) 119
Lord Fairfield 114
Mr. Slicker (Patzer) 107
Classic Craig (Hoverson) 119
Dickory Doc (Arnold) 119
Aklavik 114
Also eligible:
Contercoup (Wilkinson) 112
Foxarelli (Loseth) 122
Warrant Officer (Krasner) 122
Altra Credit (Munoz) 112

Second — $2,600, claiming, 3 and 4 year olds, 6½ furlongs
Winning Kiss (Boyd) 107
Devorince (Carter) 114
Spirit Talk 114
Burgoin (Loseth) 122
Do Attend (Olguin) 117
No Bidder (Creighton) 114
April Prince 112
Partner At Last (Bodnard) 114
Button Hooker 107
Sonita Dol (Owen) 112
Also eligible:
Sointula (Hoverson) 109
Atom Buster (Brownell) 122
Demanding Love (Carter) 119
Kildonan Chief (Johnson) 119

Third — $3,000, claiming, maiden 3 year olds, 6½ furlongs
Cutie Swope (Carrasco) 120
Glory Grabber (Demorest) 115
Extra Talent (Johnson) 115
Femme Flax (Boyd) 115
Win For Nick (Melanson) 120
Ebony Jet (Owen) 110
Cool Comet (Hoverson) 115
Sparkling Clear (Loseth) 120
War Intended (Williams) 115

Fourth — $2,600, claiming, 4 year olds and up, 6½ furlongs
Vitamin Twice (Bodnard) 117
Markhill (Carter) 119
God's Penny (Boyd) 117
Barb's Knight (Johnson) 119
Local Boy (Carrasco) 119
Worring Joe (Creighton) 122
Lord Benjamin (Krasner) 122
Hoodlum (Hoverson) 122
Pitt Meadows (Arnold) 119
Major Market (Gold) 119

Fifth — $4,000, allowance, maiden 3 year olds, 1 1-16 miles
Dorothy's Dolly (Arnold) 115
Sea Bluff (Carrasco) 120
Clew Bay (Loseth) 120
Golden Adile (Mena) 120
Scouting Princess (Melson) 120
Peachy Star (Carter) 115
Mary Bear (Creighton) 115

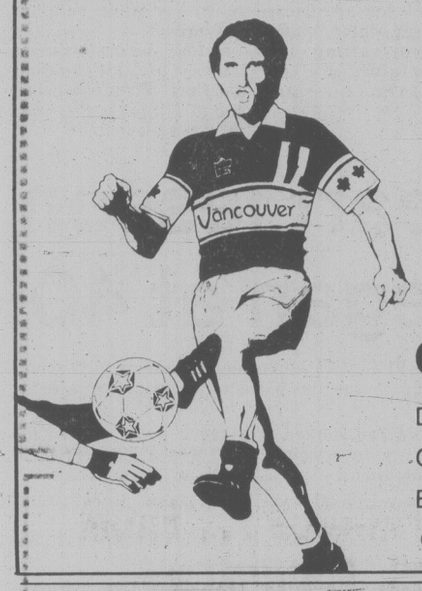
Sixth — $2,600, claiming, 4 year olds and up, 6½ furlongs
Hustling Knight (Boyd) 114
Royal Truce (Munoz) 119
Ocean Park (Loseth) 119
My Son Eclipse (Bodnard) 114
Hayden's Choice (Carter) 119
Red Branch King (Demorest) 119
Mr. Flintstone (Wilkinson) 119
Devil Darren (Bownell) 119
Joseph F. (Frazier) 122
Vicalino (Mena) 119

Seventh — $3,600, claiming, 3 year olds, 6½ furlongs
Rounds On Me (Arias) 108
Field Command (Johnson) 115
Molly's Express (Creighton) 115
Monkey's Will (Arnold) 115
Bell Bowy (Carrasco) 115
Craig's Table (Williams) 115
Golfers Revenge (Hoverson) 115
Financial Solution (Loseth) 113
Dancing Regalia (Gold) 115
Jolly Jerry (Boyd) 110
Also eligible:
L.T.'s Bud (Creighton) 115
Lauder's Pride (Krasner) 110
Trio At Camp David (Demorest) 120

Eighth — $4,300, claiming, 4 year olds and up, 6½ furlongs
Regal Rhythm (Owen) 112
Northern Balsam (Johnson) 114
California Shot (Boyd) 107
Undercover Hero (Creighton) 112
Remi Tike (Krasner) 117
Pyne Orbit (Frazier) 115
Champane Mist (Hoverson) 112
Swan Khal (Demorest) 112
Willy's Tam (Arnold) 112
Moon Lodge (Loseth) 114
Also eligible:
Sheffield Silver (Boyd) 115

Ninth — $4,800, claiming, 4 year olds and up, 6½ furlongs
Larks Luck (Hoverson) 122
My Boy K.K. (Boyd) 112
Sinful Lad (Williams) 114
Chris Commander (Johnson) 119
Gamorano (Olguin) 114
Pays (Creighton) 117
Tuff Deal (Melanson) 117
Hail To Vanity (Demorest) 114
Talk On (Mena) 114
Alder Bug 114
Also eligible:
Derby Road (Boyd) 112
Morrocco (Krasner) 117

Tenth — $3,200, claiming, 3 year olds, 1 1-16 miles
High Hawk (Boyd) 115
K.O. Nite's (Carter) 120
Splash To Win 115
Courageous Clem (Demorest) 120
Velvet Fiddler (Johnson) 120
Team Effort (Loseth) 120
Korvik (Creighton) 120
Lodestone Cowboy (Krasner) 120
Duffy Creek (Williams) 120
Second Identity (Carrasco) 120



C-FAX 1070
Scores Again!
Exclusive Whitecap Play by Play
Catch the action!
Date: Saturday, June 14
Game: Whitecaps versus Memphis
Broadcast time: 7:45 p.m.
(Follow all home games on C-FAX)
Vancouver WHITECAPS



ALUMINUM REPLACEMENT WINDOW SALE!

Now's the Time!
If your present windows are old, drafty, hard-to-open, or rotting away – now is the time to replace them with Weathergard aluminum windows!
Summer weather makes it even easier for our skilled installers to work, so *we* save time and money – and pass the savings on to *you!* Replace your old windows now and get 10% off our regular price! Weathergard windows are custom manufactured for each house, and are guaranteed in writing. They include such desirable features as distortion-free float glass, baked enamel finish – in white or brown, and Fin-Seal weatherstripping to reduce air infiltration by as much as 80%. Double glazing saves energy and heat loss; our screens allow insect-free ventilation; and our vinyl sill covers make dusting and cleanup a snap! We can install your new windows in less than a day. No alterations to existing openings are needed – so there's no mess... no bother. *Shop around. We're confident you'll find Weathergard offers the best product, the best service ...and the best price!*



ROOFING INSULATION GUTTERS
Phone now for a no-obligation, in-home estimate.
Weathergard Shop
VICTORIA 652-4411
2145 Keating Crossroad
DUNCAN: 748-9642
NANAIMO: 753-8611

NOBODY CAN MATCH OUR PERFORMANCE

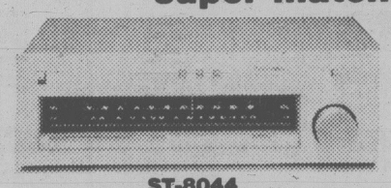


Technics
SU-8055 STEREO INTEGRATED DC AMPLIFIER
0.03% total harmonic distortion, 48W per channel (40 hrs.)
ON SALE NOW 399.00

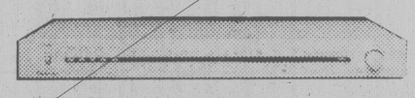
Technics
SU-8077 INTEGRATED DC AMPLIFIER
60 watts of pleasure with less than 0.02 T.H.D.
ON SALE NOW 599.00

Technics
SU-8088 INTEGRATED DC AMPLIFER
with no more than 0.01 T.H.D. 80 powerful watts
ON SALE NOW 699.00

Add a Tuner to any of the above amps for super matched performance!

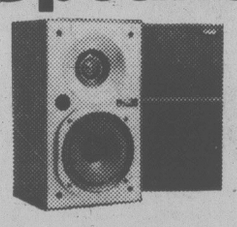


Technics ST-8044 FM/AM Stereo Tuner
ON SALE NOW 279.00



Technics ST-8077 FM/AM Stereo Tuner
ON SALE NOW 339.00

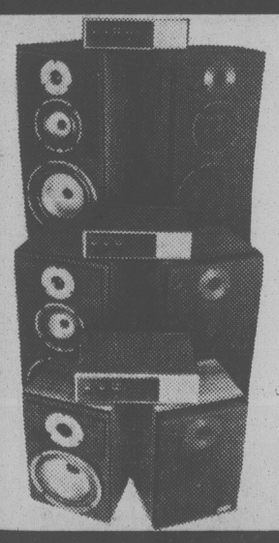
. . . Speaker Power? . . .



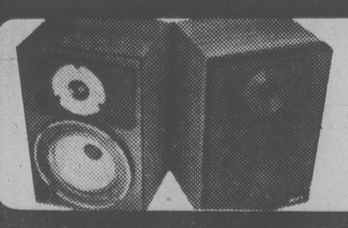
Technics SB-X1 Linear Phase 2-way speaker system
Reg. Value $299.95
ON SALE NOW 239.00 pr.



Technics SB-X3 Linear Phase 3-way speaker system
Reg. Value $538.95
ON SALE NOW 188.00 ea.



The World's only computer controlled speaker system.
KLH-1 Reg. Value $1600 including Analog Bass Computer 1329.00 pr.
KLH-2 Reg. Value $1000 including Analog Bass Computer 839.00 pr.
KLH-3 Reg. Value $679 including Analog Bass Computer 449.00 pr.
All priced to clear right now.



KLH-4. the lower cost alternative
Reg. Value $499
ON SALE NOW 399.00 pr.

FREE DELIVERY AND SET UP
IN-STORE BANK FINANCING
OPEN TIL 9 NIGHTLY
COMPLIMENTARY UNIT AT NO CHARGE SHOULD YOU REQUIRE SERVICE
FULL 5-YEAR WARRANTY (Parts and Labour) on all Technics
385-5555
INDEPENDENT BUYERS DISCOUNT SERVICE LTD.
AUDIO VIDEO INDEPENDENT
939C Esquimalt Road, Victoria, B.C. V9A 3M7 Phone 385-5555

Doing the Town

With DOROTHY FRASER

A treat for you and your visitors! . . .

It must be over a year since we last visited The Gallery Shop and we remember how impressed we were then! . . . But this week, making a return engagement, we were positively "boulversee," as the French say! . . . The Gallery Shop is a joy to visit . . . a delightful place to buy from . . . and a place you simply MUST take your out-of-town guests this summer . . . to ooh! and ah! over, and purchase those unusual things they'll want to take home with them! . . . Most of the crafts . . . with the exception of some hand-blown glass from Ontario . . . are B.C.-made . . . There are gorgeous hand-made dolls by Frances Hall of Vancouver that can be dressed and undressed . . . (one little cutie in pink velour is irresistible!) . . . Hand-made teddy bears too . . . and a lovely black mammy . . . Hand-crafted satin walnut jewel boxes and teak bowls by Douglas Steele . . . all cut in one piece, and incredibly beautiful! . . . Copper and brass trays, bowls, platters and coasters crafted by G. Farquehar of Victoria . . . David New-Small of Crescent Beach is represented in lovely hand-blown glass bowls, vases and paperweights . . . There are many choice potters . . . Walter Dexter . . . Rita Rowbotham . . . Eve Leader . . . Roger Stribley . . . Daniel Wright . . . and we just wish we had space to tell you about their individual beauties, but alas! . . . You'll have to go see for yourself! . . . **The Gallery Shop, Art Gallery of Greater Victoria, 1040 Moss St., 384-7012.**

Wetherall sale starts next week . . .

If timeless chic, exclusive styling, fine workmanship and superb quality are your criteria in selecting your wardrobe . . . we recommend you put a ring around next Thursday, June 19, on your calendar . . . and take yourself pronto to the Wetherall Shop in the Bay . . . That's the first day of their big summer sale . . . and from then until July 10, all their choice stock will be sold at reductions ranging from 20% to 60% . . . Here's your big opportunity to acquire prestige garments at hefty savings! . . . Wetherall, as you may know, use only natural fabrics . . . This year, for the first time, they've come out with 100% suit cottons for summer . . . co-ordinated blazers, waistcoats, skirts and jumpers . . . in blue, pink, off-white, sage green and gold . . . These things are all meticulously tailored and beautifully fitting . . . Skirts are either bias cut or pleated and most everything is lined . . . (And just to give you an idea of price, the $189 blazer will be reduced to just $75!) . . . And of course there are all the handsome reversible wool coats and capes for which Wetherall is famous! . . . We saw one lovely reversible coat in camel/beige, sage/white and grey/white marked as a promotion at $219 . . . a promotion cape at $217 . . . That handsome grey and white check cape with separate fringed scarf you may have admired at the Empress Fashion show last week will be reduced from $379 to $284 . . . Don't miss this very worthwhile sale at . . . **Wetherall Shop, The Bay, 385-1311, loc. 295.**

Meet some hairdressing stars . . .

"I will listen, I will care, I will advise, I will give my best!" . . . That's what Cynthia . . . an addition to the Hair Society's talented hairdressing team . . . told us when she took up her new duties recently . . . And from all we hear, she's been fulfilling these promises admirably! . . . Trained by one of London England's top stylists, she aims to give her clients the "total look" . . . She's enormously interested in the health of the hair, and will accept any challenge to improve a difficult head with problem hair . . . So do take note, all you people with hair problems! . . . Donna is a stylist of whom we can't speak too highly . . . She does a beautiful job . . . and is such a "pro" that she spends much of her off-time endeavouring to improve upon an already highly advanced technique . . . Linda's a competent stylist and a really nice person you'll enjoy having around you . . . Marty is another fine stylist with whom "professionalism" is a passion! . . . She's been one of the favorites at the Hair Society for years . . . and is much in demand by younger women and men who take their hair styles seriously . . . As for George . . . well, he's too modest to let us say a thing (but if you know him, you know how terrific he is) . . . However, in everything that pertains to hair . . . cutting, styling, coloring, perming, etc. . . . the entire staffs are tops at . . . **Hair Society, 1712 Douglas St., 385-8133 and Witch's Hut, 728 View St., 388-7368.**

Interesting new imports . . .

Eaton's Signature Shop has just received some new dresses from the U.S. with the Masandrea label . . . a "first" from this fashion house . . . They're exciting dresses . . . different from any we've seen here before! . . . In a blended fabric that looks like crepe, there's a long-sleeved dress entirely navy on one side, and white on the other . . . Scoop neck and stitched detailing . . . A short-sleeved dress with white yoke and sleeves, the rest of the dress black . . . with red stitching . . . This buttons down the back and has a narrow tie belt . . . A sleeveless black dress is double-breasted with tiny mother-of-pearl buttons and a little white scalloped collar with a red rose at the neck . . . And there's a 2-pce. outfit in cotton/polyester pique . . . Short-sleeved one-button jacket and gathered skirt in white, with black button and black rose . . . or black with white button and rose . . . Either one is stunning! . . . More new arrivals in Eaton's Import Room are 100% cotton suits for summer by Ports . . . Two-button blazers and dirndl skirts with self-belt . . . They come in a crisp grey and white or blue and white pinstripe at $175 . . . White or natural cotton Dupioni suits in the same style are priced at $170, lovely for city wear . . . **Eaton's Signature Shop, 382-7141, loc. 242.**

Fill all your lighting needs now! . . .

Every year at about this time . . . just before they have to start taking inventory . . . Beston's Lighting Exclusive get reckless and put everything in the store (with the exception of fantasias, lava lamps and light bulbs) on sale . . . slashing prices from 10% to anything up to $50! . . . There are table, desk and floor lamps . . . swags . . . chandeliers . . . all sorts of light fixtures . . . lamp shades . . . as well as hand-made metal wall plaques and those fascinating "illusion" mirrors which are such conversation pieces in a room or hallway . . . All marked down, and outstanding values . . . Moreover, because space is at a premium, a lot of new merchandise is included in this June sale . . . Like the Italian figurine lamps which are so popular (Saw one reduced from $629 to $556!) . . . Just so you'll know, this is how the sale works . . . Any item not displaying a red tag has 10% deducted from its regular price tag . . . those that DO have a red tag show prices reduced by as much as 50%! . . . We admired elegant antique brass finish lamps . . . a large functional desk lamp on a distressed wood base . . . metal desk lamps in several colors with metal shades with diffusions on top . . . Some really nice ceramic pieces . . . A truly gorgeous porcelain table lamp with hand-painted oriental design . . . All of these new . . . all with soul-satisfying price reductions at . . . **Beston's Lighting Exclusive, Hillside Mall, 595-0332.**

Fashion news in shoes . . .

In the fall 1980 shoe fashion picture . . . PUMPS are the big news! . . . And not just pumps, but also pumps with the dainty little bows we used to wear a few years ago . . . As for heels, they're moderating in height, and are taking on a new slender look! . . . We gleaned this information at Munday's when we saw the first of their D'Antonelli shoes for fall this week . . . A very nice selection indeed! . . . A kid pump with a bit of a dip in the top line, slender high heel and a touch of a leather bow, comes in brown, and a nice deep taupey shade as well as in black suede . . . $73 . . . A dressy pump on the same heel height is suede with kid overlay trim . . . This in brown, grey and burgundy suede, priced at $75 . . . The burgundy, by the way, is a little deeper tone than last season, and it's becoming a basic color now, wearable with practically anything you can name! . . . On a little lower heel . . . what we used to call "illusion" . . . there's a marvellously fitting plain pump cut high with almost a choke look . . . In burgundy, dark brown or black kid, it's tagged at $70 . . . A well-tailored gored pump with high tongue and a touch of gold ornament is on a mid-heel . . . Gunpowder, burgundy or mid-brown, priced at $84 . . . And another on the same heel is suede with a leather kiltie tongue, mudguard trim . . . In burgundy or taupe at $85 . . . **Munday's, 1203 Douglas St., 383-2211.**

New ultrasuedes at Gibson's . . .

They're starting to come in . . . those oh-so-beautiful ultrasuede coats for fall, and we were lucky enough to get an early look at them at Gibson's last Monday . . . One new unlined coat is double-breasted and can be either buttoned up to a tiny collar, or left open at the top to form a lapel . . . Belt is twisted around . . . as opposed to passing through . . . a buckle, for a very new look . . . and colors are camel and a warm shade of mushroom . . . We also saw an ultrasuede coat in the new winter weight which has a fine wool lining underneath its silk lining . . . Slimly cut, double-breasted, and with boned lapel collar standing high through the back, this particular coat is in charcoal, but will be coming in about a dozen other shades . . . and it's a coat you'll be able to wear comfortably right through next winter . . . Speaking of coat shades . . . we hear that all shades of grey will be very predominant for autumn . . . closely followed by earth tones . . . From man-made . . . to God-made . . . suede, we can't resist telling you about a gorgeous doeskin shirt which caught our eye at Gibson's . . . Every bit as soft and silky as those doeskin things we saw in Istambul! . . . Washable, too! . . . Very classic and basic . . . cut like a casual shirt with a self-belt . . . it's camel color . . . Great topper for the tweed or grey flannel pants which you'll be seeing later on at Gibson's because pants will once again be making an impressive entrance this autumn! . . . **Gibson's, 708 View St., 384-5913.**

ADVERTISEMENT



Neat, Petite and Super-Slim!

SEIKO QUARTZ

Two new and exquisitely feminine little watches from Seiko at Birks, shown actual size above. But tiny as they are, they're giants for accuracy and, like all Seiko quartz watches at Birks, they're virtually problem-free.

The model on the right is also available with burgundy colour dial and hour markers.

$225.

(Battery life approximately 2 years.)

BIRKS JEWELLERS

706 Yates Street Hillside Shopping Centre

Members of the Wedding by Royal Doulton



The Bride and the Bridesmaid... two beautiful new Doulton figurines at Birks, 8 inches and 5½ inches tall respectively.

These are in the classic Royal Doulton tradition of superb craftsmanship, with an appealing warmth we think you'll find irresistible.

They'd make perfect gifts for bridesmaids or for anyone involved in The Great Day celebration.

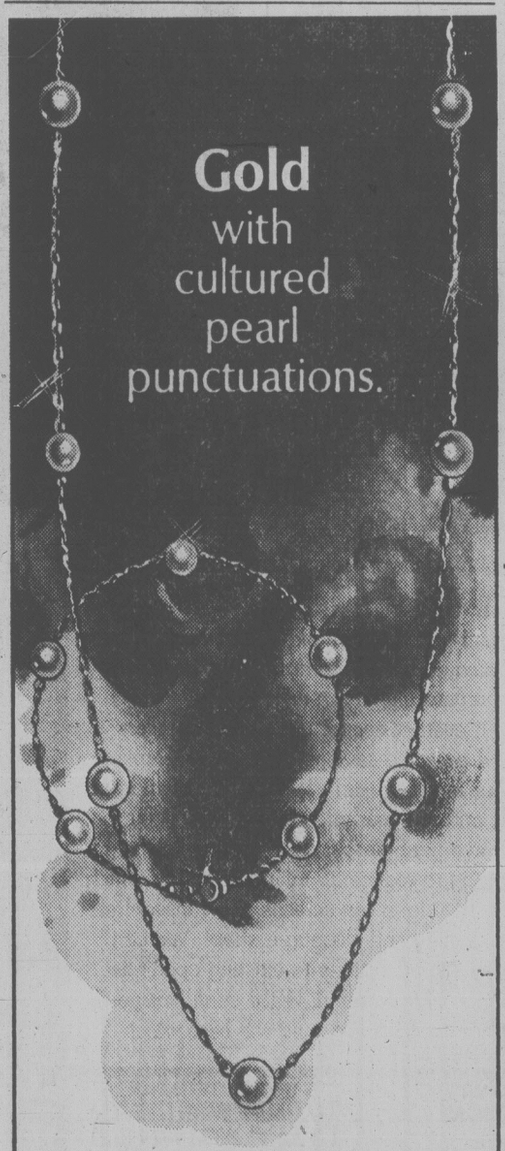
Bride, $165. Bridesmaid, $95. 6-14

QUANTITIES LIMITED

BIRKS JEWELLERS

706 Yates Street Hillside Shopping Centre

Gold with cultured pearl punctuations.



A necklace and matching bracelet as delicately feminine as anything you could wish for! The necklace is a 16-inch 10kt. gold chain with 7 spaced cultured pearls. As you can see, above, the matching bracelet has 5 cultured pearls.

Very, very pretty.

Necklace, $59.95.
Bracelet, $40.

Fashion Jewellery Dept.

BIRKS JEWELLERS

706 Yates St. Hillside Shopping Centre

knit & chat with May MacLean

Zip up your cardigan

This past week I received a letter asking for advice on inserting zippers into a knitted cardigan. As so many reader's ask for this information, I thought it would be a good idea to make it the subject of a column.

When measuring for your zipper, lay the cardigan fronts out on a flat surface for measuring. You'll find it easier to put the zipper in before the garment is assembled.

Do not stretch the fronts, just pat them into shape after they have been pressed. Measure the length of the front opening, allowing for the zipper to be within half an inch of the lower edge, and half an inch of the neck edge.

Pin the tape of the zipper (when closed) to the fronts, working from the wrong side, pinning through the tape of the zipper into the knitting. If you pin from the knitting side your pins are apt to get lost within the knitting.

Be sure that the edges of the fronts are touching and covering the metal or plastic of the zipper. The fronts, however, should not overlap in any way.

Watch out for the top of the waist ribbing. See that this is even at either side of the zipper.

The same applies if there is any pattern to your cardigan. If there are stripes, they should match and not have one side higher than the other side.



Cardigans, attire for all seasons

To order this week's Leaflet No. 0480 send 75 cents *plus* a stamped self addressed return envelope, long on if possible. Send to: — May E. MacLean, *Knit & Chat*, 486 Montford Dr., Dollard des Ormeaux, Quebec, H9G 1M6.

My catalogue along with information on needlework supplies is now available for 75 cents, together with a stamped return envelope.

Now again, working from the wrong side, baste the zipper in position along the tape. You'll find there is a pattern sometimes to the weave of the tape and this is helpful both for basting and matching.

Use a strong color for basting such as a red or purple, one that will show up easily as you are matching.

The basting should be in about a quarter of an inch from the metal part of the zipper. This allows the zipper foot free access to move up and down without snagging the knitted fabric.

I should have mentioned that taking the zipper right to the lower and neck edges will have a tendency to roll. That is why I advocate leaving half an inch at both the top and bottom of the opening free.

Knit this lovely cardigan for wear now, or have it ready for when summer will be over.

Patons Molana or Patons Vanessa are soft luxurious and fluffy yarns for spring, and this little cardigan and matching hat will be invaluable if you are vacationing near water, going camping or sailing. Instructions given are for size 32-34-36 bust measurement.

Not just genital: report

TORONTO (CP) — Adultery should not be regarded as an automatic reason for ending a marriage, says a United Church of Canada report to be public Monday.

The report, by a 10-member church study group, calls for a broader view of marital fidelity and questions what it calls the prevailing view that fidelity means sexual exclusivity.

The meaning of fidelity in marriage encompasses far more than genital activity, it says.

Touching on other sensitive issues such as sexual fantasies and homosexuality, the report — which is not yet church policy — has sparked a furore among clergy and church members.

Heart lesson began at 40

WINNIPEG (CP) — Bernie Melman, a high school vice-principal, was the perfect candidate for a heart attack.

He lived and worked at a hectic pace, smoked too much and was overweight. Life was a long series of stressful situations.

"One day I found myself with phones to both ears, weighing 272 pounds and unable to climb the stairs without puffing," says Melman, 40, who is recovering from a major heart attack.

"You know, I used to think heart disease was a disease of the elderly. I found out the hard way."

The instant of the heart attack remains a vivid and horrifying memory — and the close call caused him to think seriously about the life he was leading. He now says there are few tasks which can't be put off until tomorrow. And he has learned to "stop tilting at windmills."

Melman is also helping himself by changing careers. He's resigning in June as vice-principal of Joseph Wolisnky collegiate and will start computer studies at the University of Toronto in September.

He says he will learn to live with a job he can handle.

Physical conditioning has become an important part of Melman's new life style. He has enrolled at the city's Kinsmen Reh-Fit Centre in a rehabilitation program for post coronary patients.

The course has 700 participants who learn about diet, exercise and the effects of smoking.

Patients who have suffered heart attacks need the support of family and community, says Akhardt Goertz, a social worker at Misercordia Hospital.

"They get support in the hospital and then they go home and they've got a whole load on them," Goertz says.

Patients who recover from a first heart attack are a long way from being healthy, says cardiologist Dr. John Rabson.

"Twelve per cent of heart patients suffer a second attack." he says. "One in three of these will die. But the farther you get away from the initial attack, the better your chances for survival and a normal lifespan."

Anesthetist Dr. Arnold Tweed, chairman of the Manitoba Heart Foundation's education committee, says too little is being done to educate the public about factors related to cardiac conditions, including high blood pressure, smoking, heredity, stress, lack of exercise and obesity.

He describes the victims, mostly men, as "type A personalities."

"(They are) achievers who drive themselves to reach goals, are mentally and physically alert, and caught up with a sense of urgency.

"Society has taught them if they master these qualities, they will reap the rewards."



Special

Jacket-Dresses
Spring Suits

25% OFF

AVENUE Dress Shop

2259 Oak Bay Avenue at Monterey
Open Monday to Saturday
598-4414

6-14



Thornton-Trump displays one of prize-winning entries

Artist scores twice with 'spicy' menus

Local designer Peter Thornton-Trump has scored a double win in the annual Canadian competition for best design of a restaurant menu.

His designs are both hot items. They were done for rival East Indian restaurants in Victoria which feature curries and other spicy specialties of the subcontinent.

His caramel- and mustard-colored menu done for the Taj Mahal restaurant at 1681 Island Highway took second place in its category in the recent HostEx menu contest staged by the Canadian Restaurant Association.

That was for ethnic restaurants with entrees averaging $8.

(Taj Mahal may be better known to commuters and residents of the western community as the lounge behind Bob's Burgers. Both are owned by Gulshan and Abdul Adatia.)

Ironically, Thornton-Trump also designed the fourth-place winner in the competition, a menu for the Shah Jahan restaurant owned by Medat Hemani.

He also won awards in 1977 and 1978 for earlier designs of Shah Jahan menus.

Another irony: the Hemanis and Adatias are both Ugandan Asians who settled in Victoria after they were forced to flee their native Africa.

"We are a design studio and do a lot of menus," said Thronton-Trump, who has been in the graphic and commercial art business here for a decade, doing everything from package design to corporate image work.

"The restaurant business in Victoria is pretty substantial."

And also competitive — he expects the recent awards for the two Indian restaurants will bring further business from other restaurateurs looking for that extra edge over the competition.

How to clean up a dirty Little Guy

By DR. FRANK MILLER

Dear Dr. Miller:

How often can we bathe Little Guy? He's long and low. And a dirtier dog so quick you couldn't find.

N.D.

Dear N.D.:

Twice daily grooming with a brush and comb should help considerably. As far as the canine coat is concerned, frequent bathing needn't be detrimental — rather the opposite *if* the shampooing technique and the shampoo itself is appropriate. The shampoo should be mild and used cautiously around sensitive body areas. Even then it's vital to completely rinse all residual soap and debris from the skin and coat before calling it quits. This residue, rather than the bathing process, is often the cause for dry or irritated skin following bathing.

Dear Dr. Miller:

Birdie is a healthy, happy one-year-older. I know birds don't need shots but do they need anything from the vet unless they're sick?

A.F.

Dear A.F.:

True, birds do not need yearly boosters nor even ititial vaccinations. Nor do they need yearly checkups normally, particularly if the owner is a good observer. If you keep track of your own bird closely enough to know its normal habits and appearance, then you would know when your bird was eating less — there'd be less food consumed and fewer droppings. You'd know that the bird felt heavier or looked rounder or maybe even looked bigger in one area such as the breast (tumors in this area in birds are common). The observing owner knows when his bird is a little listless and "fluffed up" and can spot such indicators of trouble early. This is the desirable situation where the owner's aware enough of the bird's condition that should something change from the normal the bird could be taken in for a checkup to determine if a serious problem exists.

Because bird illness is rarely obvious in its early stages, the owner should either take the bird in for frequent physicals. Or, better yet, try to learn your own bird well enough to be able to spot a developing potential problem early, when the doctor has the best chance of doing something about it.

Dear Dr. Miller:

I'd adore a cat, but I'm allergic to cat dander. Do I have a prayer of finding a kitty that won't make my nose drip?

R.R.

Dear R.R.:

You've a fighting chance for a feline and a dry nose if you find a Rex. The Rex has no undercoat so is as sneeze-free as a feline pet can get.

Dear Dr. Miller:

Lately, our dog has been finding a lot of ticks, or vice versa. Then we have to find the ticks. The trouble is days after we get them off, there are these black holes in the skin with big red spots around them. What do these ticks leave in the skin to make it so sore?

E.S.

Dear E.S.:

Probably their heads . . . you're describing the skin inflammation and ulceration that occurs when a tick is pulled from the skin minus its partly buried head. That "black spot" is the head which is the cause for the severe skin reaction. Don't yank ticks off of your dog's skin. Instead, kill them by coating with petrolatum or with a commercial product (powder, spray or a dip). Commercial products can help prevent future tick infestations, too. Preferably take your dog on tickless trecks and trips.

wonderful world of animals



Low-tar study urged

WASHINGTON (AP) — Smoking low-tar cigarettes may reduce the risk of getting cancer, but there is no evidence they cut the toll from heart and lung diseases and complications during pregnancy, experts on smoking said Wednesday.

The 75 doctors and scientists at a U.S. government-sponsored conference said little is known about the long-term effects of smoking cigarettes with low tar and nicotine levels. They urged more studies.

Some challenged the wisdom of government efforts to encourage smokers to switch to the so-called "lighter" brands, and one group called for stern new warnings to discourage women from smoking during pregnancy.

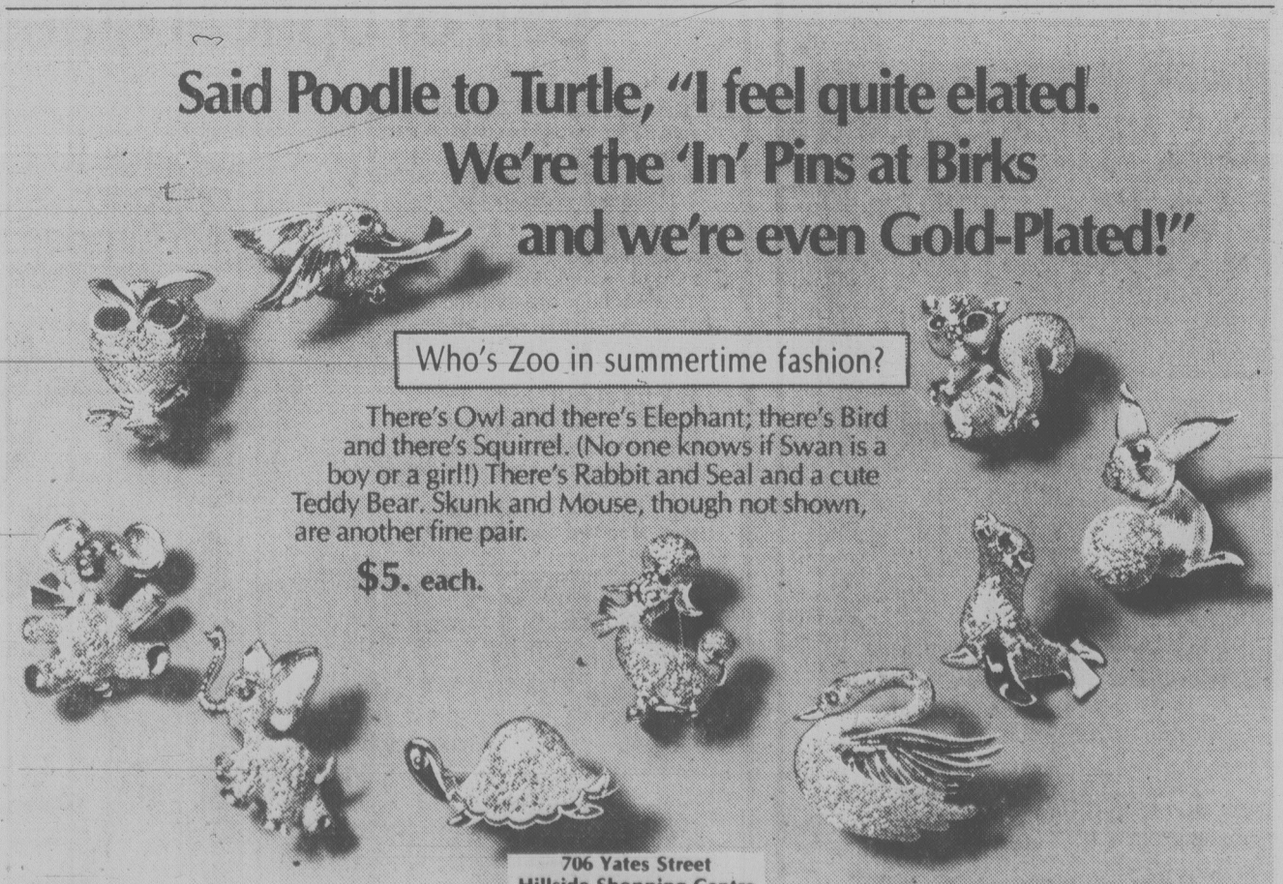
Dr. Lawrence Longo, a physiologist from Loma Linda University in California, said there is no evidence "to suggest that the developing fetus is less harmed by (these) cigarettes."

Longo said despite the reduction in tar and nicotine in cigarettes, pregnant smokers still run a 30 per cent to 70 per cent higher risk of spontaneous abortions.

Also, he said, they bear babies weighing 200 grams less than average, and run a 36 per cent to 47 per cent greater risk of a premature delivery.

He proposed putting a warning to pregnant women on cigarette packages.





chargex or master charge accepted

Ingledew's

Victoria Store Only will be Closed Tuesday, June 17 to enable our staff to prepare for our Annual Clearance Sale of Women's Shoes.

The Sale Starts at 9 a.m.
Watch Monday's Times and Tuesday's Colonist for our Sale Ad

Ingledew's
for the great names in fashion
VICTORIA STORE ONLY
749 YATES ST. 382-5443

A BIRKS SPECIAL EVENT

SPECIAL SALE OF HAND CUT LEAD CRYSTAL



25% OFF
these 10 items in our own Exclusive Cascade Pattern

	Our. Reg. Price	SALE PRICE
9 oz. Goblet	$21.50	$16.10
4½ oz. Claret	13.50	10.10
3 oz. Port	12.95	9.70
1 oz. Liqueur	10.95	8.20
5 oz. Footed Juice	16.95	12.70
5 oz. Champagne	18.50	13.85
10 oz. Tumbler	17.50	13.10
7 oz. Old Fashioned	14.95	11.20
6 oz. Brandy	18.95	14.20
6½" Dessert Plate	20.95	15.70

SALE ENDS JUNE 28th

BIRKS
JEWELLERS
706 Yates St. Hillside Shopping Centre

LAMP SHADES
Repaired or Made To Order
THE VICTORIA LAMPSHADE SHOP
493-B Burnside Rd. E. 383-1544

Canada Arts
Fine Graphic Art
Expert Framing
1732 Douglas 384-2042
Royal Oak 479-1331



PROTEIN PERMS (1980)

Especially for fine, difficult Hair. These New Perms have delighted our clients and are presently a good buy. They do not contain ammonia and are especially valuable for fragile or fine hair. No charge for hair cutting with perms. PLUS a colour rinse at no extra charge.

Five Operators | 383-6015

Working Proprietor, Len Andrews of London, England

ANNAS TAYLOR BEAUTY SALON

1004 BROAD STREET (By Eaton's Car Park)

DENTISTRY

DR. JOHN R. BIDGOOD

wishes to announce the opening of a new office for the practice of **GENERAL DENTISTRY** in View Royal at

50 HELMCKEN ROAD

(opposite New Victoria General Hospital Site)

Telephone: 727-2251 or 727-2252

Offices also on **SAANICH PENINSULA** at 6111 Patricia Bay Highway. Telephone 652-2521 and in **SOOKE VILLAGE** at 6588 Sooke Road Telephone 642-3535

Learn Short Cut Sewing™

Only at Stretch & Sew Fabrics Centre can you learn the Short Cut Sewing techniques of the new Ann Person Method of sewing. It's so simple and easy you'll be sewing beautiful clothes in one-half the time of ordinary sewing. Come, learn short-cut sewing and in eight easy lessons you will make:



Class 1 A quick t-shirt with crew neck or turtleneck.

Class 2 Marvelous pants and skirt that are adjusted to fit you prefectly.

Class 3 Versatile raglan sleeve dress with square neck or turtleneck.

Class 4 The once-difficult bust dart alternation and the zipper without a seam.

Class 5 Sweaters—cardigan, pullover or vest with mitered V-neckline.

Class 6 The simply smashing tab front dress.

Class 7 Classic jacket with set-in sleeves and a neat, straight skirt.

Class 8 A great swimsuit that custom-fits you, and an adorable cover-up.

Call Monday to Register

for Summer Ann Person Method I classes starting Tues., July 8, 9:30-11:20 a.m. 2 classes per week, Tues. and Thurs.

8 LESSONS, $20.00 TEXTBOOK $8.95

MOTHER and DAUGHTER SPECIAL

Reg. $40.00 for 8 lessons

NOW $35.00 for Summer Classes

When thinking of making a sewing machine purchase please contact us as to suitable machine for stretch and sew fabrics.

STRETCH & SEW

Fabrics Center

2541 Estevan Ave. 6-14 592-9622

lifestyles

abby

Dear Abby:

A while back you had a letter from an employer who resented having his telephone calls to others screened by a secretary. The stupidity and ignorance that make people believe they can invade anyone's work at a time of their choosing by simply picking up the telephone and calling is indeed remarkable.

After 30 years of professional life, I have concluded that one of the most difficult tasks in secretarial training is teaching office personnel how to handle telephone calls.

Alexander Graham Bell invented a wonderful instrument, but unfortunately he never anticipated the problem his invention would cause with its improper use.

When I get to heaven, I plan to discuss this with him in detail.

Physician

Dear Physician:

If there's a line to heaven, it must have an unlisted number, so I will have to wait to join you up there to hear the outcome of your discussion.

In the meantime, may I suggest the proper (and most tactful) way to screen telephone calls:

Caller: "May I please speak to Mr. Smith?"

Secretary: "May I tell him who is calling, please?"

(Never, "Who's calling?" Those four little words, "May I tell him," soften the demand to know who is calling and dispel the implication that only persons on a preferred list can get through to the boss.)

If the boss is out, unavailable, unable or unwilling to take the call, the secretary then says, "I am sorry, but Mr. Smith is unavailable at the moment, but if you will give me your number I will ask him to return your call." (She never says, "I'm sorry, but Mr. Smith is in conference." There is now way of saying those words without sounding pompous.)

An increasing number of busy executives are answering their own phones, having given their direct-dial number to only those they want to have it. If the call is a nuisance or inconsequential, anyone bright enough to be an executive will know how to terminate it quickly and diplomatically.

Dear Abby:

I recently met a charming woman who is new in town, and when we parted, I casually said, "I hope we can get together sometime in the near future."

She telephoned the very next day and said she *and her husband* would like to come to my home for lunch next Saturday! This shocked me, as I certainly did not intend for her to bring her husband. Also, I resented her inviting herself, so I said Saturday was not convenient for me. Well, she has been calling me daily to set up a convenient date!

If she is this nervy after only one meeting, what can I expect if we become better friends? Knowing how presumptuous she is, I would rather not get involved with her at all. How can this be handled tactfully?

Harrassed

Dear Harrassed:

Continue to find each suggested date "inconvenient." She will get the message eventually--I hope.

Dear Abby:

My wife sleeps in the raw. Then she showers, brushes her teeth and fixes our breakfast — still in the buff.

We're newlyweds and there are just the two of us, so I suppose there's really nothing wrong with it.

What do you think?

Ed

Dear Ed:

It's OK with me. But tell her to put on an apron when she's frying bacon.

Abby loves letters from her fans. Write in care of the Times, 2621 Douglas St., Victoria, V8W 2N4. Remember to enclose a stamped, self-addressed envelope for her personal reply.

your health — by Dr. L.L. Coleman

No need to be confused

If all goes well, I should be giving birth to my first child in three months. My husband and I are diligent about going to school to learn the details of natural childbirth. Now the problem is coming up as to whether I should breast-feed the baby. I hear various opinions about this. Frankly, I'm confused.

Mrs. D.R.

Dear Mrs. R.:

As sure as the summer and winter equinox occurs, I can count on letters such as yours, all seeking some clarification of a problem that is really not too complicated. What makes it complicated is the pressure put on people by those who are absolutely fixed on the benefits of breast-feeding.

In some intellectual circles, it is thought to be a sign of special distinction to breast-feed a child. Such enthusiasts try hard to encourage their friends to do the same thing. Unfortunately, if pressure is too great, some women are made to feel guilty if they decide not to breast-feed their babies.

It is well accepted that breast-feeding has significant psychological advantages for both the mother and the child. It is believed that an emotional bond established during this period is important in the child's total development.

And from the physiological point of view, there is said to be some additional ingredients in mother's milk that is more advantageous to the child as compared to homogenized, pasteurized and fortified cow's milk. Mother's milk is thought to contain certain antibodies and other substances that are beneficial to the growth of the child and to the infant's resistance to some diseases.

But, in general, it is believed that the difference is not so signficant that it should be a source of distress or guilt to mothers who cannot breast-feed, or who choose not to.

You must examine the advantages and disadvantages of breast-feeding as they pertain to your own emotional needs and to your own lifestyle. If breast-feeding does not present any special social problems, by all means consider it. If, on the other hand, you find it socially or emotionally difficult, don't force yourself because you feel you must "prove" yourself to friends and relatives.

There is much gratification to be gained from the mutual interaction between a mother and an infant by breast-feeding. But there are also many other gratifications and interactions to be found in caring for an infant.

The one thing that you must be aware of is that infants fed on cow's milk flourish beautifully when they are surrounded by loving, caring parents.

Dr. Coleman welcomes questions from readers. Please write to him in care of the Times, 2621 Douglas St., Victoria, V8W 2N4.

JAMES K. GIRARD, *B.Sc., D.M.D.*

wishes to announce the relocation of his office for the practice of family dentistry at

Suite 503, 1120 Yates St.
Victoria, B.C. V8V 3M9
beginning June 16, 1980

Office Hours
Mon.-Fri., 8:30-4:30
Telephone 385-4531

ADULTS **DRIVER EDUCATION** **TEENS**

Next Course Starts June 19th, 1980

Reasonable Rates — Plus $50 ICBC Rebate. Course Fee is Tax Deductible. Defensive Driving Stressed — Enroll Early. (Each Class Seats 30)

Save money as a trained driver

Call in at

WATSON'S 824 Johnson St.

or Phone **384-9824**

Excess Hair?



Here's the only permanent way to get rid of it!

50% off your introductory treatment!

You'll be convinced after your complimentary consultation with one of our professional Electrologists. She'll tell you just how the world-famous KREE DERMATRON METHOD works, and how quickly and easily it will rid you of unwanted hair *permanently*. Safe, gentle and private. Call now.

Kree

Sears Hair Bazaar

Call: 595-9111
Local: 216

Sears

Sears Bargain Days Catalogue is big on value... shop today!



Sunny fashions, home and garden accessories, leisure needs and more! Sears Bargain Days Catalogue has summer all wrapped up at many of the season's lowest prices. With 84 pages to choose from, you can be sure there's something for everyone in your family. Come in to your local Catalogue Sales Office, or shop by phone today!

Dial, Dial, Dial... shop the Catalogue way

595-3161

Colwood Shoppers

Call 474-1234

Charge it on your All Purpose Account

Sears

50% off

selected fashion frames when you buy a complete pair of optical glasses

Take advantage of this opportunity to save 50% on a pair of contemporary frames when you buy new lightweight plastic or glass lenses. Men's, women's and children's styles included.

Services

We fit hard and soft contact lenses and carry a complete line of solutions. We will arrange eye examinations for you at your convenience. And remember, you can charge all purchases and services on your Sears All Purpose Account!

Ask us about...

Ultravue™, the bifocals without lines and Tintomatic X™; lenses change from clear to dark in less than one minute.

Prices in effect until 5:30 p.m. Monday, June 30, 1980

Charge it on your All Purpose Account



Sears OPTICAL CENTRE

STOP SMOKING FOR LIFE!

Developed through leading universities — a pleasant simple method to end smoking permanently. In 24 hours you are a non-smoker — for life. No tension — drugs — hypnosis — shocks or weight gain. Scientifically proven to be the most successful and effective method developed — and in the comfort of your own home. No cost or obligation for consultation. Start Summer with better health and life style.

Phone for an appointment

HOUSTON . . .
IMPROVEMENT
CENTRE
382-2262



Fast Frames
OLDE TOWNE GALLERY
Presents
Olga & Roy Tomlinson
Stone Lithographers
You are cordially invited to attend June 15-22
The artists will be in attendance
Sunday, June 15, 1-4 p.m.
FAST FRAMES
385-6722
1213 Wharf St.
Victoria, B.C. V8W 1T9
Hours: Mon.-Sat. 9:00-6:00 p.m.
Sunday 1:00-4:00 p.m.
6-14

ON SALE
HANDBAGS
SUMMER HANDBAGS OF EVERY SORT!



TO ACCENT YOUR SUMMER OUTFITS

We have a complete selection of styles and colours in handbags for every occasion, in genuine leather or vinyl. Whether you're looking for a special bag or one that will go with everything this summer, come see us.!

VINYL		LEATHER	
Reg. 22.00	18.69	Reg. 33.00	27.99
Reg. 25.00	21.25	Reg. 60.00	50.99
Reg. 29.00	24.65	Reg. 68.00	57.70

mcMartins
1605 Douglas St.

your horoscope

Astrological Forecast for Sunday, June 15, 1980
By SYDNEY OMARR

ARIES (March 21-April 19): You delineate emotions — you discover what and who means most to you. Accent on speculation, affairs of heart, quick changes, creative endeavors and children. Aquarius, Leo, Scorpio natives figure in lively scenario.

TAURUS (April 20-May 20): You get verification of value, ownership. Security is enhanced, if you are alert and ask right questions. Message will be clarified. Be aware of legal rights, permissions — and know when to close a deal, sale. Member of opposite sex proves interest, loyalty.

GEMINI (May 21-June 20): Relatives may seem to "converge." In actuality, Taurus, Libra, Scorpio persons — related or not — help you decide important domestic and financial questions. Be diplomatic, consult family on special purchase.

CANCER (June 21-July 22): Define meanings, clear clouds of confusion, count your change. Protect assets, keep resolutions concerning safety measures. Pisces, Virgo natives play key roles. Accent on money, locating lost articles. You prove a major point.

LEO (July 23-Aug. 22): Take initiative, push across program in dynamic, original manner. What appeared to be a mistake will boomerang in your favor. Your fears, doubts will be dispelled. Capricorn, Cancer persons figure prominently. You get wish concerning a very special meeting.

VIRGO (Aug. 23-Sept. 22): Get off sidelines; you have plenty to contribute and others will be aware of it. Lunar cycle high — imprint style, accent original approach, independence, pioneer spirit. You complete important task. One who aided in past is due to make reappearance.

LIBRA (Sept. 23-Oct. 22): Wish comes true, involves business and concerns loved one. Leo, Aquarius persons figure prominently — you get to heart of matters and make valuable, new contact. Member of opposite sex is drawn to you and is none too discreet about it.

SCORPIO (Oct. 23-Nov. 21): Honor, reputation, career — these are spotlighted. You regain sense of direction — extrasensory perception also is back in working order. Cancer, Leo, Aquarius natives play prominent roles. You learn by sharing, teaching.

SAGITTARIUS (Nov. 22-Dec. 21): Popularity increases — invitations arrive concerning education, travel, publishing, long-range projects. Gemini, Virgo and another Sagittarian figure prominently. Expand horizons — be ready for invitation which will enhance social, professional prestige.

CAPRICORN (Dec. 22-Jan. 19): Stick to factual material — leave speculation for another time. Dig beneath surface. You could strike pay dirt. Be positive in connection with legal rights and permissions. You are likely to have an "occult" experience.

AQUARIUS (Jan. 20-Feb. 18): Plans are subject to change, very likely due to "hidden clause." Contract may be filled with loopholes. Gemini, Virgo, Sagittarius persons figure prominently. Be a shrewd observer. Avoid rushing to judgment.

PISCES (Feb. 19-March 20): Seriousness of purpose could be tested — be sure of facts, get views on record. Improve basic services, procedures. Become more aware of nutritional requirements, needs of dependents. Taurus, Libra, Scorpio natives play significant roles.

IF JUNE 15th IS YOUR BIRTHDAY you are charming, urbane, have active, intellectual curiosity, a compelling voice, a love of luxury, gourmet foods and you also have a "sweet tooth." Social life, travel opportunities have accelerated. You resolve emotional dilemma which plagued you last year. Now, in 1980, you have greater freedom to write, promote, advertise, publish and pursue educational project. You meet stimulating people — you make new start in new direction in July ... and you could fall madly in love. Taurus, Libra, Scorpio persons play important roles in your life.

Astrological Forecast for Monday, June 16, 1980
By SYDNEY OMARR

ARIES (March 21-April 19): Examine various possibilities, plans. Start dialogue with "special person." Learn where you stand in emotional arena. Gemini, Virgo, Sagittarius natives play significant roles. You are embarking on voyage of discovery — charisma soars, you could easily win popularity contest.

TAURUS (April 20-May 20): Home base commands attention. Accent safety, security — and beauty. Improve domestic life via gift, special consideration for family member, decorating, making room for "prize objects." Diplomacy wins; chiding or complaining leads to loss. Act accordingly.

GEMINI (May 21-June 20): Obtain hint from Aries message. Define meanings, get answers to questions. Relative who appears evasive may be genuinely puzzled. Know it and don't press to point of embarrassment. Visit or short trip is on agenda. Someone who does care will whisper a secret.

CANCER (June 21-July 22): Take restrictions in stride — find new methods of approach, go after story behind story. You discover motives — you are on right track. Ignore one who seeks to substitute age for knowledge. Your own wisdom proves reliable.

LEO (July 23-Aug. 22): What seemed a lost cause is back, playing a key role in your personal scenario. Lunar cycle encourages independence, direct action, confidence. Aries, Libra persons figure in scenario. You gain plaudits by completing a long-standing assignment.

VIRGO (Aug. 23-Sept. 22): Light is shed on area previously shrouded in mystery or concealed. Key is discretion. You will be provided with privileged information. Protect your sources! Leo, Aquarius persons figure prominently. You will have chance for fresh start.

LIBRA (Sept. 23-Oct. 22): Teach, share knowledge, accept help from member of opposite sex. Conciliatory gesture makes your life more harmonious. Choice is your own. Accent on romance, fulfillment and a "remarkable coincidence." Cancer, Aquarius persons figure prominently.

SCORPIO (Oct. 23-Nov. 21): Diversify, open lines of communication, deal with Gemini, Sagittarius natives. Emphasis on main objectives, opening dialogue with professional associate, superior. Humor is your ally. Demonstrate that you are capable of laughing at your own foibles.

SAGITTARIUS (Nov. 22-Dec. 21): What you seek is not necessarily close, but it is available. Open lines of communication, make inquiries, gain overall view, perceive trends and become familiar with subtle, legal nuances. Aquarius, Scorpio percons figure prominently.

CAPRICORN (Dec. 22-Jan. 19): Check financial techniques, investment procedures, methods of accounting. Protect personal possessions. You may be due a commission which has been "conveniently" overlooked. Find reasons, be analytical, piece together puzzle pieces. You'll get complete story.

AQUARIUS (Jan. 20-Feb. 18): Accent on special purchase, legal affairs, publicity, expressing yourself in manner which can win allies from those who hold opposing views. Taurus, Libra, Scorpio persons figure prominently.

PISCES (Feb. 19-March 20): Steer clear of direct confrontations. Moderate pace results in "victory." Emphasis on basic chores, diet, dependents, getting together with one who shares your interests. Another Pisces and a Virgo play key roles in your personal scenario.

IF JUNE 16th IS YOUR BIRTHDAY you are perceptive, spiritual and have way of aiding people who are in dire straits. Your intuition often provides answer connected with law and human relationships. You are alert, active, a perfectionist and your own worst critic. You make interesting, new contacts this month. In July, you regain sense of direction — there will be a serious, emotional involvement. Pisces, Virgo persons play important roles in your life. August is a month in which you travel, expand horizons, find unique ways of expressing yourself. You will be on more solid ground financially and otherwise before the year is finished. And you once again will know the meaning of love.

Gold jewellers fighting slump

FLORENCE (Reuter) — Recent wild swings in the price of gold have dealt a harsh blow to Italy's gold jewelry industry, the world's biggest.

Italian artisans and jewelry factories produced nearly one third of the world's gold jewelry output last year.

But they are suffering from a slump in sales this year because of high prices, which are pushing rich consumers away from gold toward other luxury articles.

"Italian gold jewelry exports could fall by half this year and domestic sales by one third," said Gian Carlo de Paulis of the International Gold Corporation.

Sergio Fineschi, managing director of Uno-a-Erre of Arezzo, the world's biggest gold jewelry factory, said sales were down by 40 per cent in weight so far this year.

Members of the world's gold jewelry trade met here recently to discuss their problems and possible solutions.

GEM CUTTER AND DEALER



■ ring stones repolished —
■ damaged stones recut/replaced —
■ custom-cut stones — special shapes —
■ fine quality precious, semi-precious stones available

Custom Facetting Service

monday - friday 10 - 4 (or by appointment)

#224, 1207 Douglas Street. 383 - 4633

6-14

HAIRWORLD

PERMS THAT LAST!
Get Yours NOW for Summer
OUR PERM SYSTEM WORKS



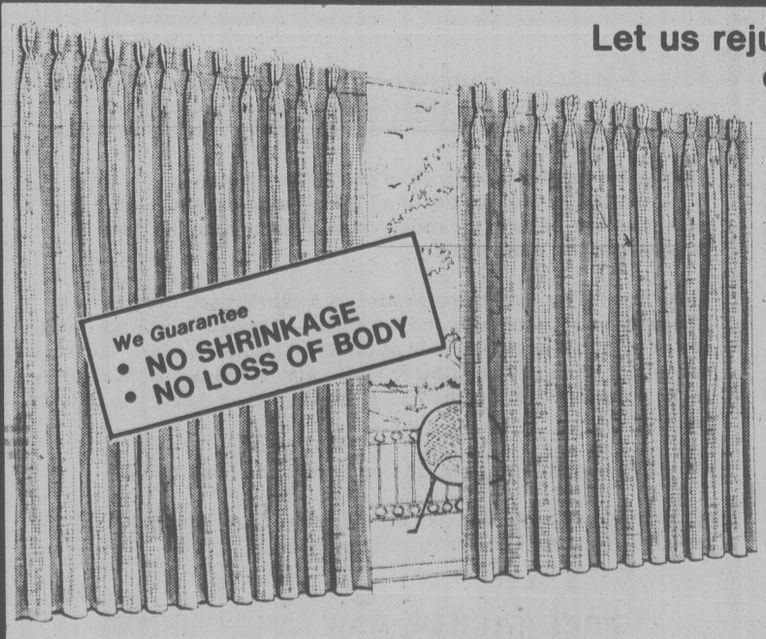
Beautiful Colouring Done Without Peroxide.
Colour that Shines.



FREE CONSULTATIONS
Style Books to Look Through
Call for Appointment, or Information
479-9332
4011 QUADRA ST. (at Quadra and MacKenzie) 6-14

VICTORIA Fabric Shop LTD.

CLOSING OUT SALE
COMMENCING MONDAY, JUNE 16th AT 9 A.M.
30% TO 50% OFF OUR REGULAR PRICES
Our huge selection of trims, ribbons, lace edgings and eyelets, fringes, drapery and upholstery trims — notions, zippers and thread
ALL HALF PRICE
ALL SALES BY CASH, CHARGEX AND MASTERCHARGE ONLY . . .
NO CHEQUES PLEASE! ALL SALES FINAL
1218 BROAD ST. (Between Yates and View)
382-8541 All Sales Final



Let us rejuvenate your drapes while you re-do the walls!

Don't put back dirty drapes! For drapes that go back up looking great, and fit, bring them into NuWay (or call us — we'll pick them up). We clean gently but thoroughly, treat them with fabric finish. Rehang service available at an extra charge.



"Home of the Fabric Doctor"
NuWAY CLEANERS
(serving Victoria over 40 years)
PH. 382-4266
1590 CEDAR HILL X RD. or 420 WILLIAM

ATTENTION VICTORIA!

The newest optical department of London Drugs is located "inside" London Drugs' new store in the

Saanich Centre
3995 Quadra at McKenzie

CHARGEX VISA 727-2231 master charge

THE OPTICAL DEPT. OF LONDON DRUGS

5-10

UP TO $25 OFF ON DOWN BLEND QUILTS & PILLOWS

eurodown quilts & pillows

VICTORIA
1728 DOUGLAS ST.
"OPPOSITE THE BAY" 384-0133
OTHER LOCATIONS IN COQUITLAM, VANCOUVER AND CALGARY
'The Down Quilt, Pillow and Accessory Specialists'

REGLAZE BATHTUBS
on premises. White or colored. Also sinks, stoves and fridges. Porcelain or fiberglass surface; also chip repairs.
Phone Abbey Refinishing Co.
381-2073

JEWELLERY APPRAISALS
We sell quality estate jewellery at below wholesale prices.
G. W. Frank Gem Labs Ltd.
720 YATES 385-3021 385-8841

CLOCK REPAIRS
L. D. FRANK
JEWELLER and WATCHMAKER
4-720 Yates St.
385-3021

FISHER STOVES NOW ON SALE
VANCOUVER ISLAND STOVE SHOP
733 GOLDSTREAM AVE.,
(LANGFORD) VICTORIA, B.C.
Highway 1A, behind Westwind Motor Inn
478-0322
CLOSED MONDAYS

TWO CREATIVE WRITING WORKSHOPS

ENGLISH IN THE SUMMER

Learn by sharing with your peers
Criticism on a one-to-one basis
An Opportunity to Work with Professionals

THE LIVING STAGE DRAMA

Writing for the senses . . . developing a plot, improving or finishing a partial manuscript . . . characters that breathe . . . workshopping scenes and plots . . . the stage as magic . . .bring your manuscript so the work can begin.

INSTRUCTOR: Dr. R. Murray, novelist, poet and dramatist.

MEDIA LITERATURE RADIO

The ear as eye . . . the lyrical dimension . . .a waiting public . . .aural communication, ideas to develop . . .dialogue and monologue . . . silence as motion . . .music . . . preparation of a script . . . workshop for beginners.

INSTRUCTOR: Charles Lillard, editor, poet, author.

Friday, June 20: 2:00-4:00 p.m.; Saturday and Sunday, June 21 and 22: 10:00 a.m.-4:00 p.m. Fee for each course: $35.

university extension
p.o. box 1700
victoria, b.c. v8w 2y2
(604) 477-6911, local 4802

university extension • university of victoria • (604) 477-6911

garden notes
by helen chesnut

Prudent is the pruner

Pruning is an aspect of gardening which many people seem to puzzle over a great deal, particularly with respect to just when it should be done and how you go about it. The answers, of course, vary a great deal depending upon the subject.

A shrub that causes many home gardeners problems simply because they don't know when to set about the pruning job is the lilac which is so popular and common in home gardens throughout British Columbia and elsewhere across the country.

As a spring-flowering shrub, our old friend the lilac blooms on the previous year's wood. Because of this, it must be pruned after it blooms, removing all spent flowers and cutting the stems down to where two large buds are developing. This allows new wood to develop which will produce the next year's bloom.

At this time, any dead, old, spindly or crossing wood is removed so the lilac shrub will remain in good health and be pleasantly shaped as well. Even when lilacs are grown as a hedge, it is better to prune them in this way with secateurs rather than with hedging shears which can ruin their appearance by shredding the leaves and cutting with no regard to next year's blooms.

Most of the lilacs — the common lilac and the French lilacs — will produce suckers which must be dug out, usually in the fall, or in the early spring. This isn't my idea of the world's most delightful job but it must be tackled and it's just a matter of going after the suckers with a sharp spade, digging until you cut them out from their roots cleanly, close to the main trunk of the parent plant.

Remove the suckers in the spring or fall when the plants are bare of leaves, so don't tackle the job now. Leaving these suckers can cause poor blooming in the main plant and who would want to be deprived of those gorgeous, fragrant blooms for the early summer vase arrangements?

Because of our move last year to a new, previously uncultivated property, we had no lilacs of our own this year and we certainly missed those large, fragrant bouquets.

I should mention that the Chinese, Hungarian and Amur lilacs do not have suckers so if it is a matter of your establishing a lilac shrub or hedge around a new home, as is the case with us, it's nice to know you have the choice of varieties which don't bring with them this bothersome garden chore.

Another common pitfall for the overly anxious gardener lies in wait for the family wanting to grow a hedge for privacy. To get the kind of dense growth desirable in a hedge, it is vital to prune the young plants back to at least a foot above ground level at planting time. If the plants you buy are older, larger plants, then about one-third of their top growth should be cut back.

This pruning is essential for the dense growth at the bottom of the hedge that is so necessary if your hedge is to perform the job you planted it for in the first place. If this drastic cutting is not done at the beginning, chances are you never will have a very good hedge.

Once this dense growth is established, subsequent pruning is done with an eye to making the top of the hedge narrower than the bottom. This is for practical rather than aesthetic reasons.

For one thing, a narrow top will not hold a fall of snow the way a wide top will and in the event of a rare heavy snowfall in Victoria, extensive breaking down and mis-shaping of the hedge could occur. Another practical reason for a wide-bottomed hedge is to allow the lower regions of the plants to be exposed to sunshine, without which the bottom of the hedge will soon become marred with bare spaces as leaves and twigs die for lack of sun.

Avoid pruning your established hedge too early each year. The plants need their leaves to manufacture food for the health of the whole plant; cutting away a lot of leafy growth too early will start the plants starving.

Mid-June is usually early enough to prune — although I wouldn't dream of suggesting this is how Dad should spend his Father's Day — and fast-growing hedges will need another trim around mid-August.

$1.49 DAY
Tuesday, June 17th
Many in-store specials
6-14
AT JUBILEE
YARN BARN
1771 FORT ST. (at Richmond) 595-8912

making waves...
Island Hall Hotel
With Something
For Everyone
VANCOUVER ISLAND'S YEAR ROUND HOLIDAY RESORT OFFERS:
- Indoor Spa
- Tennis
- Golf
- Fishing
- On the beach
- Gourmet Meals
- Disco
- Fireside Lounge
- Beach Barbeque
- Lawn Games

Call for reservations today!
IN ANY SEASON — FOR ANY REASON
Island Hall Resort Hotel "On Beautiful Parksville Bay"
BOX 340, PARKSVILLE, VANCOUVER ISLAND 248-3225

LOSE 5-14 LBS. IN NEXT TWO WEEKS WITH THE HELP OF THE
no nonsense DIET

In May of 1979 Natures own no nonsense diet was introduced to British Columbians and Albertans through the Prince Health Food chain. Within weeks they were sold out and by the end of July thousands of people had lost weight the no nonsense way.

Unlike most diets to have come along this one is not dying out, but gaining greater momentum all the time. The reason for this phenomenal growth lies inthe fact that those people who have tried the diet have gotten positive results. For example I know of one particular young lady who has been overweight nearly all of her life. She wanted desperately to lose 25 lbs., and tried every possible means over the last two years. She exercised, joined clubs and went to monthly meetings. All to no avail. After reading about the no nonsense diet, she decided to give it a try before throwing in the towel. It worked. Within a month she lost 23 lbs., within two more weeks she lost another 10 lbs. She is so ecstatic about this diet that she preaches it to anyone who will listen and has most of her friends on it.

The product is a dieter's dream; two tablespoons in a glass of partially skimmed milk is equal in nutrition to a complete meal. But without all those nasty little calories. It has all the essential amino acids, and Vitamins and Minerals in a delicious powder base. The no nonsense formula comes in two flavours, luscious chocolate and tasty vanilla.

Here is a list of the Vitamins and Minerals it contains:

Vitamin A	Vitamin E	Vitamin C	Vitamin D
Thiamin	Riboflavin	Niacin B6, B12	Folid Acid Biotin
Choline	Calcium	Phosphorous	Iron
Iodine	Magnesium	Copper	Zinc
Potassium	Manganese	Sodium	d-Panothenic Acid

This is a wonderful diet because you are dealing with natural foods and not drugs, consequently it is safe and very healthy. A lot of people after going on this diet, have noticed remarkable improvement in their hair, skin and nails.

The no nonsense diet is available at these and other leading Retailers:

COLWOOD UNITED PHARMACY • HILLSIDE NATURAL FOODS • JUBILEE PHARMACY • McCALL-DAVEY DRUGS • PEOPLE'S DRUG MART, GOLDSTREAM • ROYAL OAK PHARMACY LOGICAL HEALTH FOODS • WENDY'S JUNGLE JUICE, THE SPA WESTERN DRUGS, ESQUIMALT • WESTERN DRUGS, COLWOOD • ALL SHOPPERS DRUG MARTS — VICTORIA & SIDNEY

VISITORS WILL ENJOY a SALMON FISHING TRIP with

Magna Charters Ltd.

They will enjoy having two skipper-guides aboard our comfortable, 44 foot, tri-cabin cruiser to rig the rods, select the lures, help the inexperienced, net and clean the salmon all ready for the barbeque.

They will enjoy the experience of seeing the electronic fish-finder at work and the thrill of the tug of a Pacific Salmon on the line. If they wish, they can relax in the roomy forward cabin or settle down at the dinette near the warm stove.

There is a lot for their cameras too; an osprey's nest, the Olympic Range, the old light house and the colony of sea-lions on Race Rocks, the new "egg-beater" windmill at Christopher Point and the gorgeous scenery at Whirl Bay and Church Rock. Also perhaps a sighting of the harbour seals, the otters that live in the bay or a passing pod of killer whales.

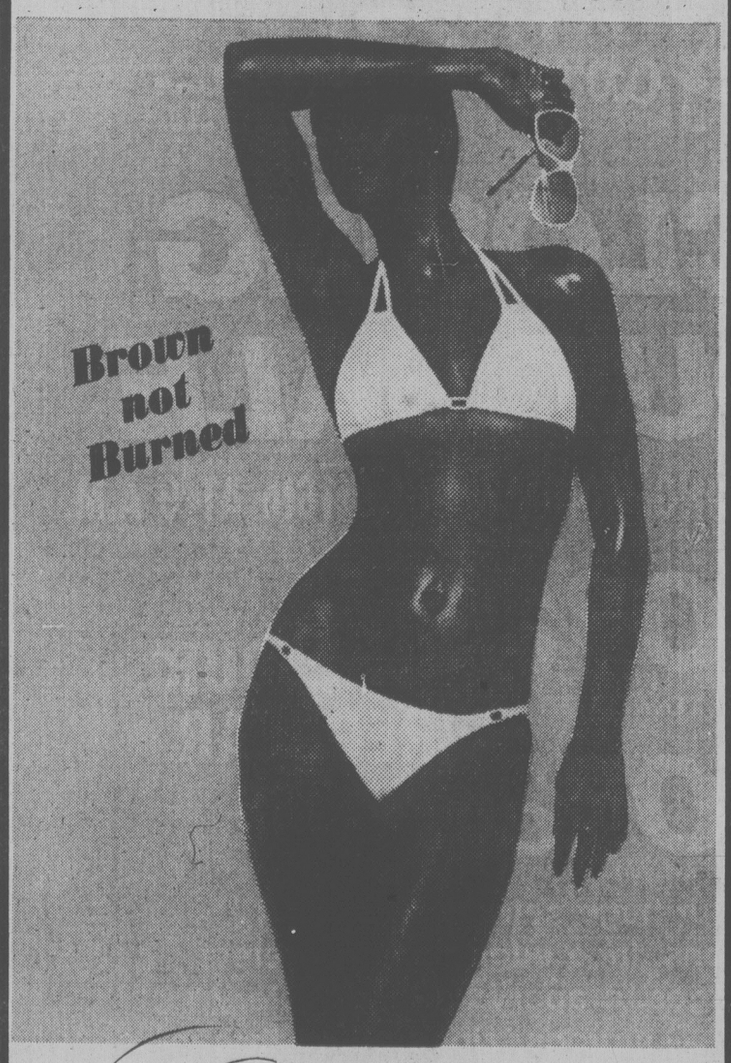
Our trips, early morning and afternoon, last a full four hours.

We are moored at Pedder Bay Marina, close to the best fishing grounds, a pleasant 35-minute run from town.

FREE TACKLE, BAIT, AND COFFEE
LARGE GROUPS ALSO ARRANGED

For Reservations Phone
598-4213

For a beautiful tan



The Lillian Maund

Using our Sontegra Sun-Bed, develop an attractive suntan in approximately one week! Eliminate the problem of burning and flaking skin.

Clinique of Slimming, Health and Beauty

The Penthouse 531 Yates Street 381-2155

Beachcombing getting mean

VANCOUVER (CP) — Mike Forrest revs his $25,000 boat and speeds toward a pair of low-floating logs in the Fraser River.

But another log salvor has spotted the prize and the scene is like something out of the CBC television series The Beachcombers as Forrest wins the race and quickly drives two dog lines — metal spikes attached to ropes — into logs that will net him about $25.

"I win as many of the races as I lose," says Forrest, who has salvaged logs on the Fraser from Haney to New Westminster for 19 of his 31 years.

"There used to be a certain amount of politeness involved in this business, but it's getting worse and worse as the market gets better."

There are more than 500 log salvors in the Vancouver Log Salvage District, which covers the Fraser River and the waters between Vancouver Island and the mainland, but less than half work full-time.

They sell their logs through the Gulf Log Salvage Co-operative Association, which represents major forest companies and insurance firms in B.C.

Log salvors received about $3.3 million last year from the $6 million worth of logs they brought in. About $1.2 million went to the log owners and the rest went for operating costs, provincial royalties and debris control.

Forrest divides his time between log salvaging and fishing, but is reluctant to disclose his income.

"People would look at it and say: 'Wow! It's all free.' But they don't understand all the expenses involved.

"We'd get a lot of guys out here who'd be out to lunch and they'd cause all sorts of problems."

Theft from company log booms is one of the biggest problems created by newcomers looking for easy money.

But thieves don't last long because forest companies use security vessels to guard their logs. Forrest says it's vital to remain on good terms with the log owners because they'll often pay for help in retrieving logs after a major spill.

The Fraser often is clogged with low-floating logs which salvors bypass because they're of low-grade wood and bring a small return.

Low-floaters are a hazard which Forrest knows only too well — he's hit six in the last four years that have caused $15,000 worth of damage to his boat.

The B.C. government has proposed changes in the payment schedule in the hope of encouraging beachcombers to pick up more low-grade logs, but salvors say they would end up earning less.

"People think we're greedy by just taking the big logs, but it costs us money to take the junk," Forrest says.

Parrott aims to strengthen trustees nationally

By PAUL MINVIELLE

When Rubymay Parrott declined to seek a second term as B.C. School Trustees' Association president, some people speculated she would drop out of the education scene.

They were wrong.

Parrott merely had her eye on a wider target — the presidency of the Canadian School Trustees Association. On June 1 delegates in Montreal made her the nation's number one school trustee.

"I believe we need a strong national group," she says and few would doubt she intends tackling the task with the same fervor that became her trademark in 13 years as a Saanich school trustee.

Grabbing the national title doesn't conflict with her stated aim of having more time for her family.

"The national job is not nearly as time-consuming as the provincial."

Recently, at her home overlooking the Saanich Inlet, Parrott told the *Times* her views on various aspects of education.

On the BCSTA presidency:

"If I'd been elected to a two-year term, I'd have served two years."

But BCSTA presidents historically have served only one year, she said, and although there have been two exceptions to tradition, Parrott doesn't believe in the practice.

She feels if every president were to go after two single-year terms, he or she would spend much of the first year politicking.

She believes this happens in the B.C. Teachers Federation and perceives the practice as one of that group's weaknesses.

Why did she become a school trustee?

"We moved here (Central Saanich) from Oak Bay. At the time there was a two-room school, no gymnasium, no music program. We found ourselves in the back of beyond and we'd only moved 18 miles."

To insure her son got the opportunity she felt he and every child deserved, Parrott decided to run for Saanich School Board.



John McKay photo

PARROTT . . . *greater goal*

"I made it on the second try."

Has education progressed in the past 13 years?

"It sure has in Saanich. The program in Saanich is every bit as good as it is in larger centres. Because we're smaller we have that personal contact." She makes a point of not taking credit for it all but she takes pride in what has been accomplished.

How about about obviously incompetent teachers remaining in teaching posts?

"There have been some very unfortunate cases in the province but there are now procedures to deal with such cases."

Parrott said part of the problem is that principals are able to report on a teacher with only the words "satisfactory" or "less than satisfactory."

"That tends to hamstring principals," she said.

A district supervisor can tell a district superintendent a teacher is "excellent," "good" or "less than satisfactory."

An inquiry can be launched only if there are three "less than satisfacory" reports about a teacher's performance in a period longer than year.

"It's a very sensitive area. You're dealing with a person's most prized possession."

While incompetency is tough to deal with, breaking the law can mean instant dismissal.

What about the public's low opinion of education?

Parrott referred to a Gallup Poll conducted for the Canadian Education Association that showed Canadians didn't think much about teachers.

Teachers, however, were relatively satisfied with education in the country.

Parrott lays the blame for the B.C. public's attitude towards education at the feet of Pat McGeer.

"When he was education minister he never said one good thing about what was happening in education in B.C." Parrott charged.

"Strangely enough, since Smith (Education Minister Brian Smith) has taken over things are better."

The quality of education?

"The things we're doing for our children in B.C. are really exceptional."

Parrott said youngsters are being kept in school longer than they used to and she believes the average youngster is getting a pretty good education.

She thinks youngsters coming out of the system today are far more compassionate than their predecessors and have a greater understanding of the rest of the world.

What about the core curriculum?

Parrott would like to see continuing emphasis on the basics.

"If a youngster can't read, he's really handicapped. The same applies to basic math."

Parrott gives McGeer credit for focusing attention on the core curriculum, but adds: "It was already in place but he made everyone aware it was happening."

How about job training?

"I'd like to see more co-operation with industry," Parrott said. "I'm not sure our educational system can afford to provide industrial education. We're going to have to work closely with industry and unions to allow more apprenticeship programs."

She explained that technological advances are being made so quickly, it is impossible for the educational system to keep pace.

How does she feel about French education?

"We have some very good programs here in B.C. but the total French under McGeer was a little foolish. To set up a Francophone program for 10 students was a very costly way to go.

"But I believe French immersion programs are very good."

Other languages?

"I was thinking of Pacific Rim languages, perhaps Japanese immersion classes. Our students today have to live in the global village."

Parrott recalled Chinese classmates who left the regular elementary school and made their way over to the Chinese school on Fisgard Street. They got the same education as Parrott, plus a whole lot more.

Exchange programs:

"Many of our children don't have the opportunity to see Canada."

On a trip to Russia, Parrott noticed children from everywhere in the Soviet Union were visiting such important national sites as the Kremlin and Lenin's tomb.

"The Japanese are the same way and so are the Chinese," Parrott said.

Youth has to know its own country to understand it, she said, and she thinks student travel should be encouraged by trustees.

New teaching methods:

"Educational research gets done 10 times (once in each province) in this country, and what's needed is more correlation in the whole field."

As for new teaching methods that didn't work, Parrott said she believes most good teachers never got away from tried and true practices.

School sports:

"I have some real concerns about physical education," Parrott said, zeroing in on what phys ed proponents term "lifetime recreational skills," which involve instruction in such sports as golf, tennis and bowling.

"I think all that's doing is subsidizing bowling alleys and golf courses."

She insists if schools concentrate on offering basic educational skills and the ability and opportunity to go on learning, graduate students will pick up the recreational skills on their own.

Trustee effectiveness:

"Most trustees in the province of B.C. are becoming more competent and more effective in voicing lay concerns in education.

"Trustees are learning they are the last line of defence," she said.

Rubymay Parrott is the general now directing those defence forces.

Courier firm unionized?

VANCOUVER (CP) — The Retail Wholesale and Department Store Union has applied to the Canada Labor Relations Board to be certified as bargaining agent for about 30 delivery and pickup workers employed by Purolator at the courier service's Vancouver operation.

With headquarters in Toronto, Purolator is among several private courier firms which in May were preparing to pick up some extra business if there had been another national postal strike.

RAYMOND



PERM SALE

JUNE 16-28

A GREAT TIME
TO LOOK GOOD AND SAVE
BOOK YOUR APPOINTMENT NOW.

OPEN WED, THURS & FRI NITES 'TIL 9 P.M.

RAYMOND salons

Woodward's

Mayfair Shopping Centre 386-3322

"Le COTEAU FARMS"
304 WALTON PLACE OFF OLDFIELD ROAD
10 miles from city centre

"BUY DIRECT FROM THE GROWER"



COME SEE US TODAY!
TOP QUALITY, PERSONAL ATTENTION
LARGE SELECTION OF . . .
HOUSE PLANTS
HANGING BASKETS

658-5888
Open 8 A.M. to 6 P.M. Daily

WE ARE NOW TAKING ORDERS FOR PICKED STRAWBERRIES
● Fresh-Picked Strawberries Available Daily
● (Pick your own starting June 18th)

6-13

GREAT GIFT FOR DAD!

THE SHOWROOM
CAR SHINE
. . . THAT IMPROVES WITH TIME!



- He'll never wax his car again (GUARANTEED)
- The most advanced concept and chemicals in giving shines to cars, trucks, boats and planes
- Take advantage of our highly mechanized system
- It's the gift that's GUARANTEED TO PLEASE DAD!

We have been highly esteemed

BUFFER KING 3045 DOUGLAS ST. (at the back of Block Bros.)
EXTRA BONUS ON PRESENTATION OF THIS AD

JUNE SALE 20% OFF



PAMELA

DECORATIVE VENETIAN BLINDS

1" wide slats, light and air control, privacy when needed. Beautiful solid colours, mix and match plus duplex slats (off white on one side and coloured on the other). Insulate for Thermal Savings. Blinds reflects much of the sun's rays in summer and act as a barrier between cold windows and warm interiors in winter reducing heat loss and lowering heating costs.

DRAPERY WORLD INTERIORS
2517 Estevan Ave. 595-3011
(In the shopping centre)
6-14

EXHIBITION AND SALE
of the following
Framed, Signed, Limited Edition Prints
by
Sir William Russell Flint R.A.

THE DANCE OF A THOUSAND FLOUNCES
RECLINING NUDE I
RECLINING NUDE II
IN THE ARTIST'S STUDIO
SILVER MIRROR
BALANCE
TWO MODELS
LEVOIR - LE - DESTIDE
DISCUSSION
SARAH
ROSEALBA

June 17th - June 21st
for information and prices
DALE'S PICTURE CRAFTS
783 FORT ST. VICTORIA, B.C. V8W 1G9
(604) 383-1552
9:30 A.M. - 5:30 P.M. TUES. - SAT.

THRIFTY FOODS
1590 FAIRFIELD RD.
Prices effective Sun., June 15, Mon., June 16, Tues., June 17

CANADA GRADE "A" BEEF
SIRLOIN TIP ROAST ..... lb. 2.49

FRESH, LEAN
GROUND BEEF ..... lb. 1.89

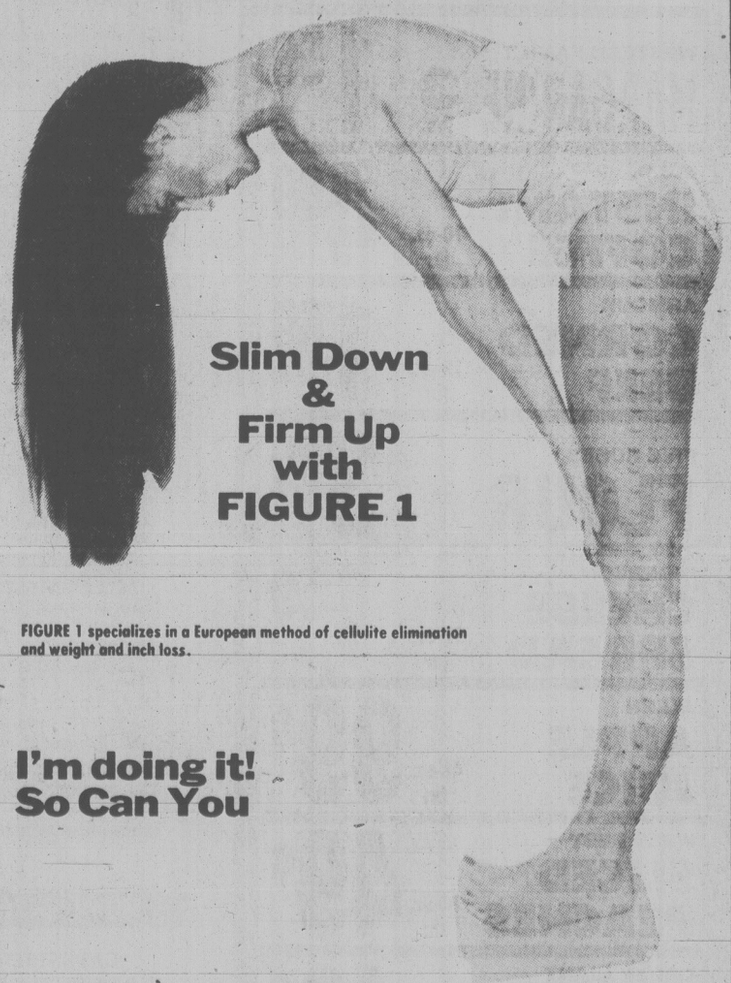
SUNLIGHT DETERGENT POWDER 6 litre box 2.99
CARNATION CANNED MILK 2 385 ml tins 89¢
BEE CEE CREAMED HONEY 2-lb. tub 1.99
PARKAY MARG-ARINE 3-lb. pkg. 1.79
SARA LEE FROZEN APPLE DANISH 22-oz. pkg. 99¢
E.D. SMITH SEVILLE MARMALADE 9-oz. jar 49¢
PAMPER — TODDLERS DISPOSABLE DIAPERS 24 pack 3.89
LAY'S POTATO CHIPS 200 g pkg. 69¢
HEAD and SHOULDERS SHAMPOO 250 ml btl. 3.99
SCOTT FAMILY NAPKINS pkg. of 180 1.29

B.C. GROWN HOT HOUSE
TOMATOES CANADA GRADE #2.. lb. 69¢

CALIFORNIA
RED BEAUTY PLUMS ..... lb. 69¢

1590 FAIRFIELD RD. VICTORIA, B.C.
We reserve the right to limit quantities
STORE HOURS Mon.-Fri. 9-9 Sat. 9-6, Sun. 10-6

FIGURE 1
SLIMMING STUDIOS



Slim Down & Firm Up with FIGURE 1

FIGURE 1 specializes in a European method of cellulite elimination and weight and inch loss.

I'm doing it!
So Can You

Just lie back and take off inches or just firm up. That's right! No jogging or strenuous exercise. A highly sophisticated machine does the work - moves and tones the muscles for you as you relax. Read a book, even sleep. Results of the treatment can be dramatic. Three inches off thighs, four inches off waist-lines are not unusual. Stop feeling guilty about those unsightly bulges and get into shape now! With Figure 1.

Figure 1
SLIMMING STUDIOS
THE OAK CENTRE 598-9221
#203-2046 OAK BAY AVE
West Van., Richmond West End, Kerrisdale OPENING IN NANAIMO JULY 1st

How does changing constitution affect cost of shirts?

By PAUL GESSELL

OTTAWA (CP) — Those who find the constitutional debate merely an esoteric and boring game of political poker should remember that tinkering with the British North America Act could change everything from the cost of shirts to the availability of American television shows.

Those politicians negotiating changes to the 113-year-old statute of the British Parliament are discussing the language in which children will be educated, whether or not a Newfoundlander has the right to work in the Alberta oil fields and the ability of the courts to track down an erring father who has stopped sending support money to his family.

These negotiations begin in earnest Tuesday in Ottawa, with Justice Minister Jean Chretien, the homespun lawyer from Shawinigan, Que., chairing discussions with his counterparts from the 10 provinces.

So just how does changing the constitution affect the cost of shirts?

It began with the Fathers of Confederation, who decided back in 1867 that the federal government should have the biggest voice in international and interprovincial trade. Some provinces, 113 years later, want a bigger say in what goods go where.

Federal dominance in trade matters has resulted in a situation today where Ottawa props up the textile industry, largely based in central Canada, by restricting the flow of more cheaply-priced clothing from countries such as Taiwan and Korea.

Taking this power away from the federal government would likely mean a greater availability of cheaper clothes, but greater unemployment in central Canada.

And how does changing the constitution affect your weekly viewing of Lou Grant, Dallas and Charlie's Angels?

Communications, including broadcasting, is another jurisdiction largely under federal control. Like trade, the provinces want a bigger piece of the action.

The federal government, trying to assume leadership in the promotion of Canadian culture, has often cast a much more wary eye than some provinces to the invasion of homes by American television and radio shows. Regulations forcing stations to maintain a certain percentage of Canadian content is one result of federal government control over communications.

Giving the provinces control of broadcasting and the burgeoning technology that allows viewers to pick up almost any station on the continent could make life more difficult for such Canadian television heros as the King of Kensington and the Friendly Giant.

There is hardly any aspect of life that is not potentially affected by changing the constitution. It runs the gamut from the price of gasoline to freedom of speech.

At the last full-blown constitutional conference, in February, 1979, the federal and provincial governments agreed in principle on only two issues — that the monarchy should remain and that family law should be handed over to the provinces.

This means the Queen will remain on stamps and coins, make regular visits to the Dominion of Canada.

As for family law, handing over more power to the provinces allows scrapping couples to have a one-stop divorce — becoming unhitched and fighting for custody of the children in the same court. It could also increase the difficulties of a woman trying to track down a husband who skipped the province and stopped sending support payments.

Twelve items have been placed on the agenda for discussions between Chretien and the provincial ministers.

Chretien said in a recent interview that a report will be made on each item, whether or not there is an agreement, and be submitted to a first ministers' meeting in Ottawa Sept. 8 to 12.

Prime Minister Trudeau has warned the provinces that failure to reach substantial agreement on the 12 items would be "a disaster" and could result in Parliament taking some as-yet-unspecified unilateral action to change the constitution.

Sherbrooke unions try bank squeeze

SHERBROOKE, Que. (CP) — Unions in the Sherbrooke area have begun withdrawing accounts from branches of the Canadian Imperial Bank of Commerce, a bank-workers'spokesman said Thursday.

Jean-Guy Provencal, spokesman for eight tellers locked out at Commerce branches in nearby East Angus and Bishopton since late April, told a news conference that the regional council of the Quebec Federation of Labor decided June 9 to withdraw about $80,000 in local union funds from the Commerce and encourage local members to boycott the bank.

The Quebec Federation of Labor is expected to announce a province-wide boycott later this month.

Provencal said the UFCW is urging it 25,000 members across Canada to boycott the bank.

On Friday bank spokesmen were unavailable for comment, but officials said Thursday the Commerce "would be disappointed" with a nation-wide boycott.

SUNSHINE
GLASS and ALUMINUM
595-1342
SPRING SCREEN
GIVE-A-WAY
All replacement windows supplied by Sunshine Glass this Spring will have custom made screens included free of charge.

OXFORD FOODS
271 COOK STREET
Prices Effective SUN., JUNE 15 to TUES., JUNE 17
We reserve the right to limit quantities.

WESTERN FAMILY MARGARINE 3 lbs. 1.59
M.J.B. INSTANT COFFEE 10-oz. jar 4.69
ARMOUR CORNED BEEF 12-oz. tin 1.69
FIVE ROSES FLOUR 10 kg 3.99
INGERSOLL CHEESE SPREAD 16-oz. jar 1.59
ALLEN APPLE JUICE 48-oz. tin 99¢
WEST BEST SLICED PEACHES 14-oz. tin 49¢
GREEN GIANT NIBLET CORN 12-oz. tin 49¢
DARE CHOCOLATE CHIP BISCUITS 16-oz. pkg. 1.19
PUREX TOILET TISSUE 4 rolls 1.19

Zellers
JUNE $UPER $AVER$
SUPER VALUES — SUPER LOW PRICES!
MON.-WED., JUNE 16-18
Or while quantities last.
We reserve the right to limit quantities.

"Kodak Ektra 2" Pocket Instamatic Camera Outfit



Built-in electronic flash for great indoor pictures! Includes camera with flash, 20 exp. film, batteries, cover/handle, monogram initials, wrist strap. 39.97 outfit

10 KT. & 14 KT. GOLD JEWELLERY 50% OFF
OUR REGULAR PRICES
Wide selection of gleaming 10 kt. gold chains, dainty bracelets, fashionable anklets, charms, zodiacs and crosses. Also our complete assortment of 14 kt. gold earrings.

CARTONS OF CIGARETTES
Popular brands specially priced for this event!
REGULAR SIZE 7.97 CARTON
KING SIZE 7.97 CARTON
Limit 2 cartons per customer.

"GTE SYLVANIA" BUYS!
"Flip Flash 10" 2.77 ea.
"Flash Bar SX 70" 3.47 ea.
"MC4 Magicubes" 2.47 ea.

"CREST" TOOTHPASTE .99
Regular or mint flavour. 100 ml tube.

HOUSEWARES
WOVEN SALAD BOWLS Plastic wood-look. 6" dia. size 3/$1. 10" dia. size each $1.
Bradford 2-SLICE TOASTER Zellers own brand with exact shade selector, easy-to-clean crumb tray. Gold end panels. each $16
SUNBEAM 3-SPEED HAND MIXER 12 month warranty. Reg. 21.97 each 18.97
Bradford STEAM/DRY IRON Zellers own brand with handy "Temp-O-Guide", smooth sole plate. Gold-tone. each $16
22 CM. STEEL FRY PAN Wooden handle. Ideal for cottage or home use. each $2
"ZELLERCREST" PANTYWARE Sturdy metal. Choice of colours. 4-pce. stackable canister set. set $10
Paper towel dispenser each $7
Breadbox or 17-qt. step-on can with plastic insert. Your Choice each $10
STANDARD IRONING BOARD All-steel with app. 14" x 54" expanded metal top, avocado baked enamel finish. each $10

HOME ENTERTAINMENT
CASSETTE RECORDER Basf. Low noise high output cassette recording tape, 60 minutes pack of 3 5.97
90 minutes pack of 3 7.97
CASSETTE OR 8-TRACK CARRY CASE Padded case holds 24 cassettes or 8-track tapes, protect them from dirt or damage. Your Choice each 8.97

HEALTH AND BEAUTY AIDS
"LIGHT AND FRESH" BALSAM SHAMPOO OR CONDITIONER Regular, oily or dry shampoo. Regular, extra body or super conditioner. 500 ml. plus 250 ml. bonus. each 1.97
CAMEO NAIL BOTTLE 6 oz. 170 ml. Reg. 87¢ 2/1.49
"LISTERMINT" MOUTHWASH Leaves a clean fresh sensation! 750 ml. and 250 ml. bonus. each 2.27
"ANDREA" CREME BLEACH Save 75¢ at initial purchase and obtain a consumer refund coupon worth one dollar! 2 oz. each 3.50

MEN'S AND BOYS' FASHIONS
MEN'S CLASSIC KNIT TOPS Easy-care "Celara" acetate/"Fortrel" polyester blend. Assorted collared styles. Fashion solids. S-M-L-XL. each 9.97
BOYS' SWEATSHIRTS 100% acrylic. Zip-front sweatshirts in hooded or cadet styles with pockets. Navy, red, others. Sizes 8-16 or S-M-L-XL. each 5.88
YOUNG MEN'S DRESS SLACKS Flannel, hopsack, polyester blends. Some pleat styles in the group. Assorted colours. Sizes 28-36. each $14

TOYS
BIG BRONK 4x4 plastic jeep. Reg. 10.99 each 7.97
MR. TURTLE 60"x12" pool with slide. Reg. 21.99 each 17.97

ALL "TIMEX" WATCHES 25% OFF
Our regular prices
Quartz, L.C.D. and mechanical movements, gold-colour or silver-colour cases, full one year guarantee. No rainchecks.

STATIONERY
FOAM CUPS Bag of 51 foam cups for hot or cold drinks. Perfect for picnics, camping or at-home use! bag .67
ZELLERS NAPKINS Bag of 150 quality white napkins. Great for Bar-B-Q's, parties, camping or at home! bag .97
9" PAPER PLATES Bag of 70 white paper plates. Super-easy clean-up at parties, picnics and Bar-B-Q's! bag 1.17

HOME ACCESSORIES
BALLERINA LAMPSHADES For boudoir lamps. Plastic with material skirt. each $2
ASST. HYDRACEL TABLE LAMPS with beige shade. Reg. 11.99 each 7.97
PLASTIC FOLDING CHAIRS Choose yellow, orange or red. each $9
JACQUARD FACE CLOTHS Thick, heavy 100% cotton terry. Bright fashion colours. App. 12" x 12". Limited Quantities. No Rainchecks. each .50
TWIN-PACK CHAIR PADS 100% cotton cover with piped edges, solid foam fill. Choice of bright colours. pack of 2 4.77

FOR THE CAR
CAR SEAT COVERS Made to fit most makes and models of domestic and imported cars. Washable cover fabrics in the latest fashion colours. each 12.88
"KRACO" CAR SPEAKERS 4" flush mount 8-ohm air suspension speaker with 4-oz. magnet, deluxe vinyl-padded grille. each $15

HARDWARE
5-PCE. COMBINATION WRENCH SET By "Fuller". Includes 3/8", 7/16", 1/2", 9/16" and 5/8" wrenches in a plastic pouch. 5-pce. set $6
"FULLER" SPECIAL SUNDRY PACK Includes 6-pce. screwdriver set, 5-blade utility knife, hack saw. set $5
MULTI-PURPOSE TOOL SET By "Fuller". Includes adjustable wrench, long-nose and slip-joint pliers and 4 screwdriver blades with handle. set $10
PAINT ROLLER KIT Hi-pile roller set includes two 7½" roller pads, one frame and tray. kit $2
100-FOOT CLOTHESLINE For indoors or out. 100% polypropylene for less stretch. each 2.50
ASSORTED CABINET HARDWARE Variety of sizes, styles and finishes. each 50¢ to $1

MISCELLANEOUS
WOMEN'S TUNIC TOPS Assorted striped tunic tops in machine-washable fabrics. S-M-L. each $8
"CRICKET" DISPOSABLE LIGHTERS Thousands of lights from this handy disposable lighter! each .67

Zellers Take Charge with Your Zellers Credit Account
HILLSIDE SHOPPING CENTRE
OPEN MON.-FRI., 9:30-9:30; SAT., 9:30-6:00
6-14



CLIP AND SAVE

CITY OF VICTORIA DEPARTMENT OF RECREATION

SUMMER 1980

EVERYONE WELCOME

LEARN TO DANCE

Learn the how to's and participate in these active and fun dance programmes (weather permitting). Experienced instruction provided. Beginners welcome.

SCOTTISH COUNTRY DANCE

Centennial Square — Wednesdays, July 9, 16, 23, 30; 7:00-8:30 p.m.

INTERNATIONAL FOLK DANCE

Cameron Bandshell — Fridays, July 4, 11, 18, 25, Aug. 1, 8, 22, 29; 7:00-9:00 p.m.

Our thanks to the following groups for their leadership and organization in making the above programmes possible:
Royal Scottish Country Dance Society — Victoria Branch.
Saanich International Folk Dance.

CHILDREN'S SWIM INSTRUCTION

Session #1	July 2-15
Session #2	July 17-30
Session #3	August 1-15
Session #4	August 18-29

All sessions 10 lessons
Children $15.00 (45 minutes)
Tots $13.50 (30 minutes)
Times: 9:00 a.m., 9:45 a.m. and 10:30 a.m.
Tot Times: 9:00 a.m., 9:35 a.m., 10:10 a.m. and 10:45 a.m.

Registration begins Monday, June 16 at the Crystal, 2275 Quadra
For further information, please call **383-2522**

2275 QUADRA THE CRYSTAL 383-2522

SUMMER SWIM SCHEDULE

JUNE 30-AUGUST 31

MONDAY	
7:00-8:30 a.m.	Early Bird Swim**
9:00-11:30 a.m.	Adult Swim*
9:00-11:15 a.m.	Children's Lessons
11:30-1:30 p.m.	Noon Hour Swim**
1:30-4:30 p.m.	Public Swimming
4:30-6:30 p.m.	Rolling Home Swim
7:00-9:00 p.m.	Public Swimming
9:00-11:00 p.m.	Adult Swim
TUESDAY	
7:00-8:30 a.m.	Early Bird Swim**
9:00-11:30 a.m.	Adult Swim*
9:00-11:15 a.m.	Children's Lessons
11:30-1:30 p.m.	Noon Hour Swim**
1:30-4:30 p.m.	Public Swimming
4:30-6:30 p.m.	Rolling Home Swim
7:00-9:00 p.m.	Public Swimming
9:00-11:00 p.m.	Adult Swim
WEDNESDAY	
7:00-8:30 a.m.	Early Bird Swim**
9:00-11:30 a.m.	Adult Swim*
9:00-11:15 a.m.	Children's Lessons
11:30-1:30 p.m.	Noon Hour Swim**
1:30-4:30 p.m.	Public Swimming
4:30-6:30 p.m.	Rolling Home Swim
7:00-9:00 p.m.	Public Swimming
9:00-11:00 p.m.	Adult Swim
THURSDAY	
7:00-8:30 a.m.	Early Bird Swim**
9:00-11:30 a.m.	Adult Swim*
9:00-11:15 a.m.	Children's Lessons
11:30-1:30 p.m.	Noon Hour Swim**
1:30-4:30 p.m.	Public Swimming
4:30-6:30 p.m.	Rolling Home Swim
7:00-9:00 p.m.	Public Swimming
9:00-11:00 p.m.	Adult Swim
FRIDAY	
7:00-8:30 a.m.	Early Bird Swim**
9:00-11:30 a.m.	Adult Swim*
9:00-11:15 a.m.	Children's Lessons
11:30-1:30 p.m.	Noon Hour Swim**
1:30-4:30 p.m.	Public Swimming
4:30-6:30 p.m.	Rolling Home Swim
7:00-9:00 p.m.	Public Swimming
9:00-11:00 p.m.	Adult Swim
SATURDAY	
7:00-8:30 a.m.	Early Bird Swim**
10:30-12:00 p.m.	Family Swim
1:00-4:30 p.m.	Public Swimming
7:00-9:00 p.m.	Public Swimming
9:00-10:30 p.m.	Adult Swim
SUNDAY	
1:00-4:30 p.m.	Public Swimming
5:00-6:30 p.m.	Family Swim
7:00-9:00 p.m.	Public Swimming
9:00-10:30 p.m.	Adult Swimming

*Length Swimming Only — 25 metres
**Length Swimming Only — 50 metres
please note: schedule subject to change.

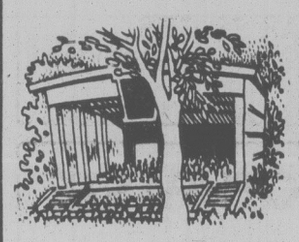
CAMERON BANDSHELL BEACON HILL PARK

Everyone is welcome to enjoy the following free outdoor programmes

SUNDAY IN THE PARK CONCERTS

2:30 p.m.
(weather permitting)

Date	Programme
June 29	Jim Fraser Concert Orchestra
July 6	Fred Usher variety Concert
July 13	Chick Webb Concert Band
July 20	Ernie Hackett Musical Combo
July 27	McQuillan Brothers
Aug. 3	Victoria Symphony Festival Orchestra
Aug. 10	Al Denoni Variety Concert
Aug. 17	Greg Summer Dixieland Band
Aug. 24	Paul Mascioli Stage Band
Aug. 31	Gord Clements Band



The United States Recording Companies fund in whole or in part the instrumental music for these performances as arranged by local #247 American Federation of Musicians and the City of Victoria Recreation Department.

Many other activities and events will be scheduled at the Bandshell throughout the Summer months.

SUMMER CINEMA

Monday, Tuesday & Thursday, 9:00 p.m.
(weather permitting)

Date	Film Titles
June 30	Nails, Everychild, Sandcastle, To Sense the Wonder
July 1	Who are We? Nelli Kim, Valley of a Thousand Peaks
July 3	Railroader, What on Earth? Harmonie, Images Stone B.C.
July 7	Hare and the Tortoise, Triangle Island, Balablok, Azzel
July 8	Biosphere
July 10	Boomsville, Barkerville Days, Great Toy Robbery, India's Sacred Cow
July 14	Monsieur Pointu, Cosmic Zoom, John Law and the Mississippi Bubble, Horse Drawn Magic
July 15	Tchou Tchou, Blowhard, Mystery of Bay Bulls, Taffy
July 17	The Hometown, Atlin, Heavy Horse Pull, Sami, Four Lands, One People
July 21	Ice Birds, Seaweed Walk, Images of the Wild, The Tree
July 22	Timber, Paint it Wild, Harrison's Yukon
July 24	Little Big Top, Sri Lanka, The Violin
July 28	Sail Away, Bluenose in the Sun, Come in from Away
July 29	Carousel, My Floating World, Blackwood
July 31	Bate's Car, Sweet as a Nut, Cooperage, Bill Reid
Aug. 4	Owl and the Lemming, Mad Canadian, Snowbirds, Lady and the Owl
Aug. 5	Evolution of Flight, Brazil
Aug. 7	North China Commune

The City of Victoria Recreation Department gratefully acknowledges the co-operation of the National Film Board of Canada in making this popular program possible.

COMMUNITY CENTRES

A variety of summer recreation programmes are available at the following centres. For detailed information drop by or call:

Blanshard Community Centre, 901 Kings Rd.	**388-7696**
Fernwood Community Centre, 1240 Gladstone	**381-1522**
James Bay Community School/Centre, 140 Oswego	**384-7184**
Vic. West Community 'Y', 521 Craigflower Rd.	**388-6120**
FOR SENIORS:	
Silver Threads Service, #4 Centennial Square	**388-4268**
Fairfield Activity Centre, 1330 Fairfield Rd.	**384-6542**
Vic. West New Horizons, 521 Craigflower Rd.	**388-6120**
Rose-View New Horizons, 901 Kings Rd.	**388-7696**
James Bay New Horizons, 234 Menzies	**386-3035**

drop in! CENTENNIAL SQUARE

Enjoy a variety of musical performances as part of our
1980 BROWN BAG LUNCH CONCERT SERIES
Wednesdays 12:00-1:00 p.m.
in Centennial Square
(adjacent to Victoria City Hall)
June 18, "Pat Hughes"
July 9, "Ember" — a duo
July 23, "Two of Clubs" — a duo
August 6, "Doug McLean"
August 20 and August 27

The United States Recording Companies fund in whole or in part the instrumental music for these performances as arranged by local #247 American Federation of Musicians and the City of Victoria Recreation Department.

TOT SUMMER FUN

This local park programme for the 3-5 year old will include painting, music, crafts, storytelling and games.

Times: 9:30-11:00 a.m.

Locations:
Hollywood Park —Tuesday (July 8-Aug. 12)
Topaz Park —Tuesday (July 8-Aug. 12)
Oaklands Park —Wednesday (July 9-Aug. 13)

Registration: See Playground Registration details.

PLAYGROUNDS 1980

Children 5-12 years join in the fun at your neighborhood park this Summer with activities such as sports, crafts, games, swimming, assorted special events and much much more.





Playgrounds open on WEDNESDAY, JULY 2ND and continue until FRIDAY, AUGUST 15TH

Hours: 9:30-12:00 noon 1:00-4:30 p.m.

PARK LOCATIONS

BANFIELD — 500 block Craigflower (by Vic. West 'Y')
HOLLYWOOD — Fairfield & St. Charles
OAKLANDS — Kings & Victor
TOPAZ — Topaz & Glasgow
STEVENSON — 1200 Gladstone (by Fernwood Community Centre)
Operation: Monday through Friday
Registration fee: $2.50/child

PEMBERTON — Richardson and Gonzales
STADACONA — Pandora and Fort
Operation: Monday, Wednesday and Friday
Registration fee: $1.50/child

McDONALD — Niagara & Pilot (by grandstand)
BURNSIDE — Jutland & Cecilia (Burnside School)
Operation: Tuesday and Thursday
Registration fee: $1.00/child

PROGRAMME HIGHLIGHTS

LIBRARY PROGRAMME
SWIMMING AT THE CRYSTAL
PARK STARTS MEAT, July 24
SUMMER CARNIVAL, Aug. 13
VICTORIA FRISBEE CHAMPIONSHIPS, Aug. 1
ROVING SPORTS AND ARTS VANS

Registration will be held at all Park locations
MONDAY JUNE 30, from 1:00-4:00 p.m.
If unable to register then, see general registration information.

TENNIS

Learn the basic fundamentals of this popular sport under the direction of Gordon Hartley.

JUNIOR LESSONS (8-15 yrs.)

Fee: $14.50

Saturday	July 5-Aug. 23	9:30-11:00 a.m.

ADULT LESSONS

Fee: $20.00

Beginners		
Tuesday & Thursday	July 8-Aug. 14	7:00-8:00 p.m.
Experienced		
Tuesday & Thursday	July 8-Aug. 14	8:00-9:00 p.m.

All lessons will be held at Oaklands Park (Kings & Victor). Balls are provided, however, participants must supply their own racquets. All rained out classes will be made up.

The **beginners** programme is designed for those with no previous instruction.

The **experienced** programme is designed for those who have had previous instruction and playing experience.

SOCIAL TENNIS Fee $12.00
Sundays July 6-Aug. 10 10-12 Noon

This social programme is designed for those individuals wanting to play each week at a specified time and location. An instructor will be on hand to co-ordinate play and provide helpful tips. To be held at Oaklands Park.

Registration: See general registration information.

YOUTH ADVENTURES



This challenging programme designed for the 10 to 15-year-old will highlight each week 3 different sports or arts activities. Learn and develop assorted skills and have fun at the same time! Qualified staff will be providing the leadership.

Dates	Activities
#1, July 7-11	Badminton, Soccer, Floor Hockey
#2, July 14-18	Batik, Macrame, Copper Tooling
#3, July 21-25	Tennis, Vollyball, Speedball
#4, July 28-Aug. 1	**Basketball, Softball, Team Handball**
#5, Aug. 5-8 (4 days only)	Fabric Arts, Embroidery, Applique
#6, Aug. 11-15	Kites, Nature Crafts, Hiking, Bowling
#7, Aug. 18-22	Claywork, Mosaic Tiles, Mobiles

Time: 9:30 to 3:30 p.m. (½ hr. for lunch)
Location: Vic West School Gym, 750 Front Street —Sess. #1, 3 & 4
Crystal Pool, 2275 Quadra —Sess. #2, 5, 6, & 7
Cost: $25/week. (includes most equipment)
Registration: See general registration information.

REGISTRATION INFORMATION

1. Registration is on a first come first serve basis.
2. No refunds will be granted unless a programme has been cancelled by the Department or in the case of illness, a medical certificate is required.
3. All programmes are subject to change.
4. Programme registrations will be taken beginning Monday, June 16 at:

THE ARENA BOX OFFICE
1925 BLANSHARD STREET
Monday through Saturday, 10:00-5:00 p.m.

as well as

Monday,	**June 16**	**James Bay Community Centre 140 Oswego**	**7:00-9:30 p.m.**
Tuesday,	**June 17**	**Vic. West Community 'Y' 521 Craigflower**	**7:00-9:30 p.m.**
Wednesday,	**June 18**	**Fernwood Community Centre 1240 Gladstone**	**7:00-9:30 p.m.**
Saturday	**June 28**	**Mayfair Mall 3147 Douglas**	**9:00 a.m.-5:00 p.m.**

Playground registrations will also be taken at all Park locations Monday, June 30, 1-4 p.m.

5. For further information, please call 385-6824 or 384-1522.



SUMMER SOCCER CAMP

Boys and girls ages 6-16 years. Take advantage of this opportunity to learn and improve your soccer skills, together with an understanding of the principles and systems of play. Instruction will include ball control, dribbling and tackling, passing, kicking and shooting, heading and goal keeping. All staff are certified Canadian Soccer Association coaches.



Dates: July 7-11 July 14-18
Time: 10:00-2:30 p.m. (½ hr. for lunch)
Location: Central Junior Secondary School, 1280 Fort
Cost: $22.00/wk.
Registration: See general registration information

Co-sponsored by the B.C. Soccer Association

SUMMERSCOPE DAY CAMP

Got the Summer blues? Children ages 5 to 10 years may participate in this urban day camping programme featuring daily trips to local places of interest, hiking, games, picnics, swimming, nature crafts and camping lore. All transportation and programme costs are included in the registration fee. *Children must bring their lunch each day.*

Dates:	#1, July 14-18	(5-7 yrs.)
	#2, July 21-25	(8-10 yrs.)
	#3, July 28-Aug. 1	(5-7 yrs.)
	#4, Aug. 5-8 (4 days only)	(8-10 yrs.)
	#5, Aug. 11-15	(5-7 yrs.)
	#6, Aug. 18-22	(8-10 yrs.)

Time: 9:30-3:30 p.m.
Location: Meet at the Crystal Pool, 2275 Quadra Street
Cost: $25.00/week ($20.00/4 day week)
Registration: See general registration information

ALL PROGRAMMES SUBJECT TO CHANGE

6-14

Healing topic of seminar

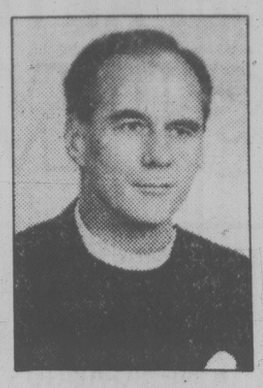
A teaching seminar, *Your Healing is Within You*, will be conducted by Rev. Jim Glennon, noted Australian teacher-healer and missionary, at St. Saviour's Anglican Church, Friday through Sunday at 7:30 nightly.

The series is sponsored by the Anglican Renewal Centre, and director Rev. John Vickers welcomes interested participants.

Glennon, ordained in Australia, went on to studies in England before returning to St. Andrew's Cathedral as precentor in 1955.

Since that time he has conducted a weekly service of divine healing missions throughout Australia and Nes Zealand.

Glennon, also the author of a noted book on Christian healing, will be the main speaker at the three-day seminar.



GLENNON . . . leads seminar

Church chronicles

The 106th general assembly of the Presbyterian Church in Canada was held at the University of Windsor in the first week of June.

Delegates from Vancouver Island were Rev. Robert Garvin of Port Alberni, Mrs. Gerry Verwey and Rev. Gilbert Smith of Victoria.

History was made as the entire Presbyterian assembly from Canada held a joint meeting with the 192nd general assembly of the United Presbyterian Church of the U.S. in Detroit.

Messages of goodwill were sent both to Prime Minister Trudeau and U.S. President Carter. The colorful and musical occasion was marked by the presence of many dignitaries and overseas delegates.

A massive ecumenical service was held in the Joe Louis arena with 10,000 people present, conducted bu moderators Drs. Charles Hammond and Alex McSween. It was addressed by Dr. James McCord, president of Princeton Seminary.

The St. John Ambulance Brigade's annual ecumenical church service will be held this year at St. Matthias's Anglican church, 600 Richmond, on Sunday, June 22, at 2:30 p.m.

Tea and refreshments will be served in the church hall after the service, and members will wear decorations and medals.

Members of the Victoria Seventh-day Adventist church will join in erecting a health education centre at Prince George this month—an intensive effort will result in completion of the building in 12 days.

It includes dentistal offices, a medical office, a counselling office and a basement convention-meeting hall.

A crew of 40 to 60 volunteers, not all of them Adventists, who pay their own transportation expenses to the project site, get free lodging and food in return for their efforts.

The helping-hand project, called *Maranatha*, greatly hastens the erection of needed buildings where a struggling local church otherwise might take many months or years to do the job.

Praise songs offered by choristers

Genesis Praise, a choir comprised of students from Genesis Fellowship in Corvallis, Oregon, will be at Trinity Christian Centre, 949 Fullerton, at the 6:30 p.m. service Sunday.

The choir's primary purpose is to present a ministry of praise songs that exalt Jesus Christ. They involve the audience in sharing the worship experience through the hymns, scripture songs, and worship choruses.

Old, old story told new way

It's not how they told the story when you went to Sunday School—if you're over 21.

Not that they have altered the events of the biblical drama of David and Goliath in I Samuel 17, but what's different is the way they'll tell it at both Sunday morning services at Oak Bay United.

Forty-two youngsters from Emmanuel Baptist Church will sing and act the original story, to the 'religious rock' music of Albert Zabel and the libretto of Trilby Jordan.

Israelite and Philistine Army groups (Grades 3-5), and the Fee Fi Fo Fum army (kindergarten to 2) carry the story (and its modern message) by pithy and often amusing lyrics, while King Saul, David and other Israelites have individual speaking parts.

Goliath, of course, towers impressively over wee Davie.

The part of the story not found in the bible—but surely implied—comes at the end of the ½-hour presentation, and is almost certain to evoke a rock-style "right-on" if not a regular "Amen."

This musical drama is under the joint direction of Linda Martin of the Hosanna Singers and Fran Gower and Jeanne Boschma of Emmanuel's Primary Choir. Martin is president of the B.C. Chapter, Choristers' Guild.

The drama coach is Ivan Whitney.

Silver Threads events

Saanich

Monday-Friday—8:30 a.m., billiards, shuffleboard, drop-ins, pingpong.

Sunday—2:30 p.m., concert orchestra and Troubadours in concert at Chown Place, Harriet Road, everyone welcome.

Monday—11:45 a.m., lunch; 1 p.m., duplicate bridge; 7, Hampton Happy Gang practice.

Tuesday—9 a.m., carpet bowling; 9:30, lapidary; 11:45, lunch; 1:15 p.m., progressive whist; 1:30, discussion group.

Wednesday—9 a.m., 5-pin bowling (transportation provided); 11:45, lunch; 1 p.m., films; 6, barbecue (by ticket); 7:30, dance (Hampton Happy Gang).

Thursday—9 a.m., carpet bowling; 9:30, lapidary; 11:45, lunch; 1 p.m., progressive bridge; 7, bingo, everyone welcome.

Friday—9 a.m., carpet bowling (beginners); 9:30, lapidary; 11:45, lunch; 1 p.m., carpet bowling; 1:15, jacko, 7:30, progressive whist.

Saturday—1:30 p.m., cribbage, billiards, drop-ins.

Tickets on sale for: Gulf Islands, July 2, Mt. Seymour-Tilford Gardens, July 9, Miracle Beach, July 16; annual picnic at Gorge-Kinsmen park, June 25, 11-3 p.m.; tea and coffee served daily at 10 a.m. and 2:30 p.m.; volunteers needed to drive handicapped members to and from centre.

Sidney

Monday-Friday—centre open, cards, library, billiards, horsehoes, morning coffee, afternoon tea.

Monday—open 9 a.m.; noon, lunch; 1 p.m., swim club; 7:30, bingo.

Tuesday—open 9 a.m.; 10 a.m., serenaders practice; noon, lunch; 1 p.m., whist; 7 p.m., shuffleboard and games.

Wednesday—open 9 a.m.; noon, hot lunch; 7 p.m., duplicate bridge.

Thursday—open 9 a.m.; 10 a.m., carpet bowling; noon, lunch; 2 p.m. volunteer corps appreciation tea and concert; 7 p.m., crib.

Friday—open 9 a.m.; noon, lunch; 2 p.m., jacko; 7 p.m., evening cards.

Saturday-Sunday—open 1 to 4 p.m., for drop-ins.

Trip tickets on sale June 26—Englishman River Falls; members are welcome to use arts and crafts rooms through the summer, but with no instruction.

Victoria

Monday-Friday—8:30 a.m., drop-in, cards, shuffleboard, pool, library.

Monday—8:30 a.m., tickets on sale for Galiano Island trip, July 15 and for Dayliner to Nanaimo, July 24; 11:30, lunch; 1:15 p.m., bridge; 7, whist.

Tuesday—9 a.m., rods and reels; 11:30, lunch.

Wednesday—11:30 a.m., lunch; 1 p.m., chess club.

Thursday—11:30 a.m. to 1:30 p.m., public health nurse; 11:30, lunch.

Friday—10 a.m., keep fit class; 11:15, lunch; 1 p.m., duplicate bridge, bridge; 7, cribbage.

Saturday—11 a.m. to 4 p.m., drop-in, cards, shuffleboard, pool; 1 p.m., chess club; 1:30, whist; 7, 500 cards.

Sunday—1 to 4 p.m., drop-ins.

All long trips for this summer are on sale now; Vancouver and Royal Hudson Train, July 16 and 17; Seattle and Skagit Tour, August 26-29; Johnston Canyon, Sept. 6-12; Reno, Sept. 28-Oct. 4; call 388-4268 for information.

Esquimalt

Monday—noon, light lunch, 1:30 p.m., carpet bowling.

Tuesday—10 a.m., art for beginners, exercise to music followed by senior swim, noon, light lunch; 1 p.m., chess; 1:30 p.m., carpet bowling; 2-3 p.m., senior swim.

Wednesday—noon, hot lunch; 1:30 p.m., whist, drop-in handicrafts.

Thursday—10 a.m., exercise to music followed by swim; noon, light lunch.

Friday—10 a.m., ceramics, carpet bowling; 11-noon, senior swim; noon, full hot lunch.

Saturday—Buccaneer dance at 8 p.m. Cost $1 per person.

Gabriola Island picnic tickets and Island Hall trip tickets now on sale.

Saanich Community Church
MENNONITE BRETHREN
Pastor - Paul Unger
990 Falmouth Road 477-4387 or 384-8841
10 A.M. FATHER'S DAY
11 A.M. BIBLE CLASS
— We Welcome You —

FIRST CHRISTIAN REFORMED CHURCH
at Agnes off Glanford
10:30 A.M. MORNING WORSHIP
7:00 P.M. EVENING WORSHIP
Minister: Dan R. Tigchelaar, B.A., D.D.
— EVERYONE WELCOME —
Church of the Back to God Hour
Watch Faith 20 Sundays, 1 p.m., Channel 12

FIRST BAPTIST CHURCH
Quadra and North Park
11 A.M. "A REAL BREAK THROUGH"
John A. Watson and Cecil Barner
Organist and Choir Director: Mr. John Tunstoll

Holding Forth The Word of Life
Saanich Baptist Church
Royal Oak School, 4564 W. Saanich Rd.
10 a.m. to 12 Noon
FAMILY BIBLE FELLOWSHIP
7 p.m. EVENING FELLOWSHIP HOUR
Pastor: Rev. Alex Shook, 479-0050

VICTORIA BAPTIST CHURCH
S.B.C.
3220 Cedar Hill Cedar Hill Community Centre
fishers of men
Bible Study 9:00 a.m. 11:25 a.m.
Worship 10 a.m. 7 p.m.
Rev. Bo Brantley (Nursery Available) Phone 477-5474
"We Love, Because He First Loved Us" I John 4:19

Emmanuel
BAPTIST CHURCH
2121 Cedar Hill Cross Road Tel. 592-2418
Team Pastors:
Harold Lewis Edward Mackay
9:30 a.m.
"THE FATHERHOOD OF GOD"
Pastor Edward Mackay
Communion Service
11 a.m.
"BUILDING AN ALTAR"
Dr. Harold Lewis
1:30 p.m. — Mustard Seed Service at 552 Pandora Ave.
7 p.m.
"WHO IS THIS MAN CALLED PETER?"
Pastor Gipp Forster
MUSTARD SEED SERVICE

WESTERN COMMUNITY BAPTIST CHURCH
PASTOR: GORDON PATTERSON
"You Go First Lord; I'll Follow"
SUNDAY SCHOOL—9:40
MORNING WORSHIP—11:00
EVENING WORSHIP—7:00
2612 Sooke Road, Colwood
Phone 478-2525

Central
BAPTIST CHURCH
833 PANDORA AVENUE
PHONE — 385-7786
PASTOR: R. D. HOLMES
Preaching Christ Crucified, Risen, and Coming Again.
Two Similar Services
★ 8:45 and 11:00 a.m.
FATHER'S DAY
★ The Pastor Will Preach
★ 9:50 FAMILY BIBLE SCHOOL
A place for every member of the family
★ 7:00 P.M.
REV. LAMBERT BAPTIST,
of Sarnia, Ontario
★ President of Canadian Fellowship Baptists
★ Male Octete
"Where Every Visitor Is an Honoured Guest"
VICTORIA'S DOWNTOWN FELLOWSHIP BAPTIST CHURCH

CHURCH of THE WAY
Meeting at
LEONARDO DA VINCI CENTRE
195 Bay Street
388-5334 Dr. Doug Roberts — Pastor
Christian Charismatic Fellowship — A Team Ministry
10:30 A.M. and 7:00 P.M.
Mill Bay Church of the Way — 855 Shawnigan-Mill Bay Road
BILL JOHNS, Pastor — 743-5138

ELK LAKE BAPTIST
The Church by the Lake
5563 Pat Bay Highway
Minister Emeritus Harry Pike
Minister: J. C. A. Barton
9:30 a.m. Family Church School
10:30 a.m. MORNING WORSHIP
Nursery and Junior Church
12:30 P.M. Lunch and Church Family Picnic at Experimental Farm
A cordial welcome to all

Douglas St. Baptist
Meeting temporarily at 1402 Vancouver at Pandora
Pastors: Reed H. Elley
W. Jack Bingham
10:30 A.M.
"MATURE CHRISTIAN LOVE"
Pastor Bingham preaching
7:30 P.M.
"JESUS"
A friendly Evangelical Church

PENTECOSTAL ASSEMBLIES OF CANADA

NORTH DOUGLAS PENTECOSTAL TABERNACLE
Douglas at Canterbury
Pastor: Rev. Harold Pendray
Visitation: Rev. G. Rowland Youth: Art Henkel
9:45 A.M. SUNDAY SCHOOL
For Transportation phone 479-1332
8:30 and 11 A.M. "QUENCH NOT THE SPIRIT"
7:00 P.M. "WANTED — A MEN"
— Everyone Welcome —

華人神名會
CHINESE PENTECOSTAL CHURCH
800 Princess
SUNDAY 9:45 a.m. Sunday School
11:00 a.m. and 7:30 p.m. Worship Services
Prayer - Wed., 7:30 p.m. Youth - Fri., 7:30 p.m.
Pastor: Rev. Steve Wong 383-3878

COLWOOD PENTECOSTAL CHURCH
Pastor: D. L. McMillan, 2250 Sooke Road
9:30 a.m. Christian Education Hour
10:30 a.m. Morning Service
7:00 p.m. Evening Service

Glad Tidings
PENTECOSTAL CHURCH
842 North Park St.
384-7633 384-0113
GOD'S WORD AS IT IS FOR MEN AS THEY ARE
Pastor: E. AUSTIN Assistant: K. KUBRYN Music: G. KRAUSE
9:45 A.M.—FAMILY BIBLE SCHOOL
● Bus Service — 652-2941 or CHURCH OFFICE
11:00 A.M.
"BUILDERS"
● Pastor Austin
7:00 P.M.
CHRISTIAN MEN
● Testimony, Music, Witness
● Rev. Bob Palm in message
● See and Hear Christian Men in Action
● Service by Men's Fellowship
A God Blessed Father's Day to All Fathers

VICTORIA ALLIANCE CHURCH
of the Christian and Missionary Alliance
Pastor H. Orlin Craig — Telephone 592-1821
1792 Townley St. — (Across from Richmond Elementary School)
11 A.M. FATHER'S DAY SERVICE
7 P.M. FOR THE GRAD'S
9:45 a.m. Sunday School Youth Fellowship Weekly As Scheduled
2:30 p.m. Chinese Service with Pastor Ho
7:15 p.m. Thursday - College & Career

UNITY OF VICTORIA
1161 PRINCESS AVE.
SUNDAY PRAYER SERVICE—10:15 A.M.
WORSHIP SERVICE — 11:00 A.M.; Nursery Care
WEDNESDAY HEALING SERVICE — 7:30 P.M.
Office and Book Room, 2124 Chambers
Hours: 10-4 Mon.-Fri. 382-1613
Marvin and Kathryn Anderson, Ministers

Pastors: JOHN STONE RON LEECH
trinity christian centre
949 FULLERTON AVE. 383-4185
A Charismatic Fellowship
10 A.M. MORNING WORSHIP
(Children's Church is provided during this service)
6:30 P.M. EVENING WORSHIP
With the "GENESIS PRAISE" Choir from Genesis Fellowship, Corvallis, Oregon.
Nursery provided for all services

CANADIAN BRITISH ISRAEL ASSOCIATION
Victoria Branch
Thurs., June 19th — 3 p.m.
St. John Ambulance Hall
941 Pandora Avenue
"WHAT DOES YOUR GOD CALL HIMSELF?"
Mrs. B. Williams
Public Meeting All Welcome

OPEN AIR SERVICE
BEACON HILL PARK
At Bandshell, Sunday, 7 p.m.
(Rain or Shine)
In Charge: Friendship Baptist Church (Rev. Ernie Kratofil, Pastor) and Gosworth Rd. Community Church (Rev. Chas. R. McKnight, Pastor).
Music, Oral and Instrumental.
Auspicies: Park Services Interdenominational

UNITARIAN CHURCH
106 Superior Street
10:30 a.m.
"BUICKS AND RELIGION INCORPORATED"
Rev. Arthur Wilmot
Church School 10:30 a.m.
Visitors Invited

BERACAH BIBLE CHURCH
5550 Hamsterly Rd.
Sunday Services
10 a.m., 11 a.m. and 7 p.m.
Wed. Prayer Meeting 7 p.m.
FOY L. SPIVEY, Pastor
Independent Fundamental

CHRISTIAN APOSTOLIC CHURCH
Original Christian Doctrine
SUNDAY SERVICE & SUNDAY SCHOOL
11:00 A.M.
2663 Shelbourne St., Victoria

VICTORIA CITADEL CORPS
757 Pandora Avenue
Corps Officers:
Major and Mrs. John Wilder
9:30 a.m. Sunday School
"Make Sunday School a Family Affair"
11:00 A.M.
Holiness Meeting
6.00 P.M.
OUTDOOR SERVICE
Willows Park, Oak Bay
(If rain services in the Citadel, 757 Pandora)
A Warm Welcome awaits you

CHRISTIAN SCIENCE
SUNDAY SERVICE AND SUNDAY SCHOOL
10:30 A.M.
Subject:
Preserver of Man
★
WEDNESDAY TESTIMONY MEETINGS, 8 P.M.
★
FIRST CHURCH OF CHRIST SCIENTIST
1205 Pandora at Chambers
Victoria, B.C.
Elevator, Nursery, Parking
★
Reading Room
Open Daily
1210 Broad Street
Welcome

Queens Avenue
APOSTOLIC CHURCH OF PENTECOST
804 QUEENS AVENUE
REV. ALAN McLEAN
Pastor's Assistant:
CHRIS CORMACK
382-7833 or 595-3782
10 A.M.
Sunday School
For All Ages
11 A.M.
Special
Father's Day Service
7 P.M.
Missionaries to Guatemala
CAM & DEBBIE GILLETT
Mrs. Norma Faulkner healed in a Katherine Kulman meeting, guest of 100 Huntley St. will be with us Wed., June 18, 8 p.m.

THE CHRISTADELPHIANS
1396 McKenzie Avenue
Great News FOR THE World
7:00 P.M.
"EVIDENCE OF MIRACLES"
(Illustrated)
Bible Address G. Dangerfield Sunday 7:00 p.m.
Everyone Welcome No Collections
Sunday School 9:20 a.m. Memorial Worship 11:00 a.m.

VICTORIA TRUTH CENTRE
1201 FORT ST.
DR. E. M. SMILEY, Minister
11 A.M.
"WEALTH WITHIN"
Rev. Charles Glauser
7:30 P.M.
"WHY ME?"
Rev. Lois McLean
Special Notice: The Children's Church meets every Sunday at 11 a.m. All children and Young People are lovingly welcomed
The Senior Young People will meet each Thursday evening at 7:30 p.m.



New bishop with wife Germaine and sons, from left, Patrick,5, Jamie,8, and Ian 6

Mormons name new bishop

More and more people are realizing there is a spiritual side to their personality and are turning back to religion after a falloff in the 1960s and early 1970s.

That's one aspect of his new calling which presents exciting challenges for Bishop Victor Batchelor, 1461 Ocean View, who was recently called as bishop of the Victoria 2nd Ward of the Church of Jesus Christ of Latter-day Saints (Mormon).

The resurgence of religion in people's lives has seen the Mormon church growing rapidly—something it did even when other faiths were struggling to fill their pews.

Batchelor, a 31-year-old father of three young boys, joined the church almost three years ago and was baptized with his wife Germaine.

He said he was attracted to the Mormon faith by its emphasis on family and family unity, self development, and good health laws.

Batchelor also enjoys the "totality of lifestyle" offered by the church and says "it's not something you pay tribute to once in a while, you really live it every minute."

As bishop in control of a ward (diocese) of 425 people he will be responsible for the spiritual and temporal welfare of his congregation, yet, as is the norm in the Mormon church, he will not be paid a cent for his efforts.

All leadership positions are lay positions and Batchelor will continue in his vocation as personnel director of the Glendale Lodge Society.

One of his goals is to give church members and nonmembers alike a chance to set values and standards in their lives through the teachings of the Latter-day Saints and opportunities to gain knowledge of Jesus Christ and the plan of salvation.

Batchelor said those who were struggling in their lives to find spiritual upliftment should try the Mormon church to see if it has the answers for them.

Asked his feeling on being called as a bishop, he replied: "My most immediate reaction was an incredible sense of thankfulness for the trust Jesus Christ has in me. I am overwhelmed by the thought that he has trust and faith in me."

Batchelor takes over from Bishop Earl Smith, who led the ward for the past 2½ years, and has retained the same counsellors—Lyndon Helm of 1960 Cromwell and Ray Dykes of 3007 Quadra.

Appeal aids urban blight

Seventh-day Adventists hope to combine social action and brotherly love in a self-help program to ease the problem of inner-city blight, says Victoria church spokesman Kathleen Piper.

"The money given in our churches this week will help support inner city programs, including a new Better Living Health-Evangelism Centre in Greater Vancouver where a church-operated recovery plan for drug and alcohol addicts is under way.

Offerings today will also cover the work done by health-screening vans, tutoring classes for slow learners, and a program to reduce juvenile delinquency in cities in Canada and the United States.

Another outreach for the SDA churches in June offerings will be toward home missions—following the example of Jesus, who spent more time healing than he did in preaching.

Four Seventh-day Adventist institutions will get a helping hand from the membership in Victoria.

Northeastern Academy, an inner-city high school serving the needs of a large number of black youth in the New England area, heads the list.

American Indians will benefit from an outpatient clinic at the Monument Valley Hospital in Utah, and equipment for the Tine Ridge Indian School's vocational arts building in South Dakota.

And in Canada, Adventists in Quebec hope to start a French-speaking high school in Montreal from the money given by the almost 500,000 Sabbath school members in North America.

A student missionary program has been successful in recent years where young people take a year out from formal college education to give their time in an overseas mission field.

Several young people from this area have been involved during recent years, and two are in the process of going and returning.

Debbie Baerg, daughter of Pastor Lynn Baerg and Mrs. Baerg, leaves for Indonesia this month, and Janice Brousson, daughter of Charles and June Brousson of Victoria, will return in July from Japan, where she has been teaching English at Daina High School in Hiroshima.

Summer service joint operation

The second in the summer series of 13 gospel services in Beacon Hill Park will be held at Cameron Bandshell on Sunday at 7 p.m.

It will be a joint operation by the Friendship Baptist Church of the Gordon Head Community Centre under Pastor Ernie Kratofil, and the Gosworth Road Community Church under Pastor Charles McKnight.

The theme of the service will be *Joy* to be discussed in turn by the two pastors and John Olson, interning pastor at the Gosworth Road Church. McKnight will be master of ceremonies, Olson will be song leader and pianist will be Connie Kratofil.

The program will include testimonies by Rob and Diane Tyler and Marion Schmidt; a recitation of scripture (Phil. 2:1-11) by Denaline Silverwood; a skit by youth on *The Wall;* and a children's story.

The musical portion will feature flutisits Jim and Judy Leside and a vocal quartet comprising the two pastors and their wives.

Grace church pastor Lutheran delegate

Rev. Ronald C. Nelson, pastor of Grace Lutheran Church, will be an official delegate to the 10th biennial convention of the Lutheran Church in America in Seattle June 25-July 2.

Nearly 700 delegates from the United States, Canada and the Caribbean will meet in the Seattle Centre for a convention on the theme *Confessing Christ Today*, marking the 450th anniversary of the Augsburg Confession, a document from the times of the Reformation which stands to this day as a basic element in Lutherism.

Major issues facing the LCA body include the election of a secretary, a vote on a proposed Statement on Economic Justice: Stewardship of Creation in Human Community, fiscal proposls for 1981-82, recommendations from a study of the ordained ministry, and a report regarding possibilities for greater Lutheran unity in North America. In addition the work of the various agencies of the LCA will be given careful review.

Julie Nelson will attend *Convo '80*, an international gathering of youth of the Lutheran Church in America, held concurrently with the adult convention.

ANGLICAN

CHRIST CHURCH CATHEDRAL
Quadra at Courtney
2 blocks up from Douglas
8:00 a.m. Holy Eucharist
9:15 a.m. Church School
9:30 a.m. Family Eucharist
11:00 a.m. Sung Eucharist
5:15 p.m. Holy Eucharist and Holy Baptism
7:30 p.m. Evensong
WEEKDAYS
Mattins 9:00 a.m.
Evensong 5:15 p.m.
Holy Eucharist:
Tues. and Wed. 11:00 a.m.
Thursday 7:30 a.m.,
Friday 12:15 noon

St. Luke's
Cor. Cedar Hill and Cedar Hill X Rd.
Rector:
The Rev. D. Edward F. Moulden
8:00 a.m. Holy Communion
11:00 a.m. Mattins
Followed by
Family Picnic
7:30 p.m. Evensong
THURSDAY
Holy Communion—10:30 a.m.

ST. MARY'S
ELGIN ROAD
The Parish Church of Oak Bay
8:30 a.m. Holy Communion
9:30 a.m. Family Service
11:00 a.m. Mattins
Preacher — Rev. Harry Howson
7:00 p.m. Evensong

SAINT JOHN'S
1611 Quadra
near Pandora
8:00 a.m. Holy Communion
9:30 a.m.
FAMILY SERVICE
Church School and Nursery
11:00 a.m.
Choral Communion
PREACHER:
The Rector at Both Services
Thurs. 10:30 a.m.
Holy Communion
Canon Robert D. MacRae
383-7169

ST. BARNABAS
Belmont and Begbie
FEAST OF
ST. BARNABAS
7:50 a.m. Mattins and Communion
10:30 a.m. Solemn High Mass
Dr. W. C. Tan
Nursery Care
7:30 p.m. Solemn Evensong
Holy Communion Daily
Fr. D. R. Chassels 595-8242

St. Peter's
Quadra at St. Petars Rd.
REV. CHARLES A. HAMER
386-0111
9:00 a.m. Holy Communion
10:30 a.m. Holy Communion

ST. MATTHIAS'
Richmond at Richardson
Rector:
Canon W. E. Greenhalgh L.Th.
8 a.m. Holy Communion
10:30 a.m. Family Service
Church School Awards
Parish Picnic following service in Gyro Park, Cadboro Bay
(Weather Permitting)
Holy Communion
Tuesdays 7:30 a.m.
Thursdays 10:00 a.m.

St. Philip's
Neil Street and Eastdowne Road
Rector—Rev. D. Neil Robinson
8 a.m. Holy Communion
9:15 a.m. Family Eucharist
11:15 a.m. Choral Communion

ST. GEORGE THE MARTYR
Cadboro Bay Road and Maynard Street
Rev. Peter McCalman, 477-0705
8:00 a.m. Holy Communion
11:00 a.m. Holy Eucharist and Church School
12:30 p.m. Parish Picnic
Gyro Park

ST. SAVIOUR'S
Catherine & Henry Sts.
(Turn onto Catherine St. at the first traffic light West of Johnson St. Bridge)
Father Walter Donald
EUCHARIST: 10 A.M.
Families with Children Welcome

UNITED

FIRST UNITED CHURCH
Quadra at Belmoral
11 A.M.
Morning Worship
"THOSE DRY BONES"
Dr. Arthur L. Anderson
Church school students attend first part of service.
Nursery and Toddler Facilities

ST. AIDAN'S
UNITED CHURCH
Richmond at Cedar Hill X Road
Minister: Rev. J. Rae Allan
Choir Director: Mary Copland
Organist: Henry Pluym
10:00 A.M.
MORNING WORSHIP
GUEST PREACHER:
Rev. Hugh Hunter
Hearing Aids Available
Creche Provided

METROPOLITAN UNITED CHURCH
Pandora at Quadra Street
For a Closer Walk With God
Rev. A. E. King, B.A., D.D.
Rev. E. L. Butler, B.A., S.T.M.
Rev. A. Calder, B.A.
11 A.M.
"ON THE OTHER SIDE OF THE HILL"
Rev. A. E. King
11:00 a.m. Creche and Kindergarten

CADBORO BAY UNITED
2625 ARBUTUS ROAD
Rev. John M. Davidson, 477-2715
10 a.m. Morning Worship
"DISCOVERING YOUR SPIRITUAL GIFT"
Rev. John Davidson
Creche Provided
Nursery Facilities Available
"A Friendly Church"

FAIRFIELD UNITED CHURCH
Moss Street & Fairfield Road
Minister: Rev. W. Joseph Price
Organist & Choir Director
Faith Webster, L.R.S.M
11 a.m.
"MEETING GOD IN THE GARDEN"
Nursery Facilities Available

CENTENNIAL UNITED CHURCH
Gorge Road and David Street
(Opp. Colony Motor Inn)
Rev. G. A. McMechan
11:00 A.M.
SPECIAL WORSHIP
To Celebrate the 200th Anniversary of Sunday School
Mr. Ernest Williams—Organist

GORDON HEAD UNITED CHURCH
Rev. Russell K. Vickers,
Minister
477-0412, 477-6505
11:15 A.M.
"A PARABLE IN A PLAYGROUND"
Sunday School and Nursery at the same hour
Meeting at St. Dunstan's Church, Corner of Tyndall and San Juan

OAK BAY UNITED CHURCH
Granite and Mitchell
Pastors: Bill Van Druten, Rev. Angus Jack
9:15 and 11 a.m.
Morning Worship
FAMILY SERVICE
"DAVID AND THE GIANTS"
Nursery Singers and Primary Choir
11:00 a.m. Nursery and Kindergarten
DIAL-A-PRAYER 595-3635

JAMES BAY UNITED CHURCH
511 Michigan Street
A friendly church serving the whole community since 1891
Morning Worship — 11:00 a.m.
Sunday School at 10:45 a.m.
Minister: Rev. Bert Forsythe
385-7375 384-5821

BELMONT AVENUE UNITED CHURCH
Belmont Ave. at Pembroke St.
Worship Service 11 A.M.
Nursery facilities available
Rev. R. F. McPherson, 595-4796

Garden City-Wilkinson Road Pastoral Charge
Service of Worship and Sunday School at Garden City — 10 a.m.
4054 Carey Road
Service of Worship at Wilkinson Road — 11:15 a.m.
Wilkinson Road and Glyn Ave.
Strangers are friends you haven't yet met
Rev. R. D. Johnstone

TRINITY PRESBYTERIAN CHURCH
2964 Tillicum Road at Gorge Shopping Plaza
'The friendly church Close to Motels'
Highlights from the General Assembly
Rev. G. D. Smith and Mr. G. Verwey reporting
Following the service
Congregational Picnic — Craigflower Park
Nursery facilities available
Minister: Rev. G. D. Smith, M.A.

KNOX PRESBYTERIAN CHURCH
2964 Richmond Road
"A Friendly Church That Cares"
Minister:
Rev. David A. Smith, B.A.
11 A.M. Morning Worship
"ADVENTURE ON THE HIGHWAY"
Nursery Facilities
Church School Classes
Church School Award Presentation
Congregational Picnic
2 P.M.-6 P.M.
Gorge Kinsman Park
Visitors Most Welcome
Equipped for the Handicapped

St. Andrew's Presbyterian Church
Downtown - Douglas St. at Broughton
Ministry: Rev. Bruce Molloy and Mrs. Chrissie Hogg
11 A.M. ELDER INDUCTION; Church School Promotion; Sacrament of Infant Baptism. Church School (All Grades); Nursery Care
1:30 P.M. CONGREGATION FELLOWSHIP GATHERING in Beacon Hill Park.
7:00 P.M. "GOD'S GIFTS" — Mrs. Chrissie Hogg
Thurs., 10:45 a.m., Bible Study, Social Suite
VISITORS WELCOME

CITY AND DISTRICT CHURCHES

GOSPEL CHAPELS

OAKLANDS CHAPEL
Fernwood and Cedar Hill Road
SUNDAY
9:30 a.m. Breaking of Bread
11:15 a.m. Sunday School and Family Bible Hour
Speaker: Mr. E. Cleveland
6:30 p.m. Evening Service
Speaker: Mr. T. Kirkpatrick
THURS. 8 p.m.
Prayer and Bible Study

VICTORIA GOSPEL CHAPEL
935 Pandora Avenue
SUNDAY
9:30 a.m. — Lord's Supper
11:15 a.m. — Sunday School and Family Bible Hour
7:00 p.m. Evening Service
Speaker: Mr. David Long
At Both Services
WEDNESDAY 7:45 P.M.
Prayer and Bible Study

BETHESDA GOSPEL CHAPEL
1900 Oak Bay Avenue
SUNDAYS:
9:30 a.m. Remembrance Meeting
11:15 a.m. Sunday School and Family Bible Hour
7:00 p.m. Gospel Service
Speaker: Mr. John Woodford
at both services
TUESDAYS 7:30 p.m.
Prayer and Bible Study
Enquiries 595-4926 or 385-3273

SPIRITUALISM

OPEN DOOR SPIRITUALIST CHURCH
1600 Cook Street
SUNDAY 7:00 P.M.
Clairvoyance
WEDNESDAYS 7:30 P.M.
Healing
Pastor — Rev. E. M. Ralph
Attend The Friendly Church

THE FIRST SPIRITUALIST CHURCH
"The Church of Two Worlds"
819 Fort Street
SUNDAY SERVICE 11 A.M.
Pastor: Rev. Julian North
Organist: Grace Hawkins
Clairvoyance and Healing
VISITORS WELCOME

SEVENTH DAY ADVENTIST

SEVENTH DAY ADVENTIST CHURCH
983 Pandora Ave. at Vancouver St.
Sabbath School — 9:30 a.m. Saturday
Worship Service — 11:00 a.m.
Wednesday — 7:00 p.m.
Pastor: Lynn Baerg (721-3739)

LUTHERAN

LUTHERAN CHURCH OF THE CROSS
Cedar Hill and Cedar Hill Cross Roads
Alfred J. C. Johnson, Pastor, 477-3851
SUNDAY
10 a.m. Divine Worship Service
11 a.m. Sunday School and Bible Classes
The Church Where Families Worship Together
Evangelical Lutheran Church of Canada (E.L.C.C. formerly A.L.C.)
Visitors Welcome

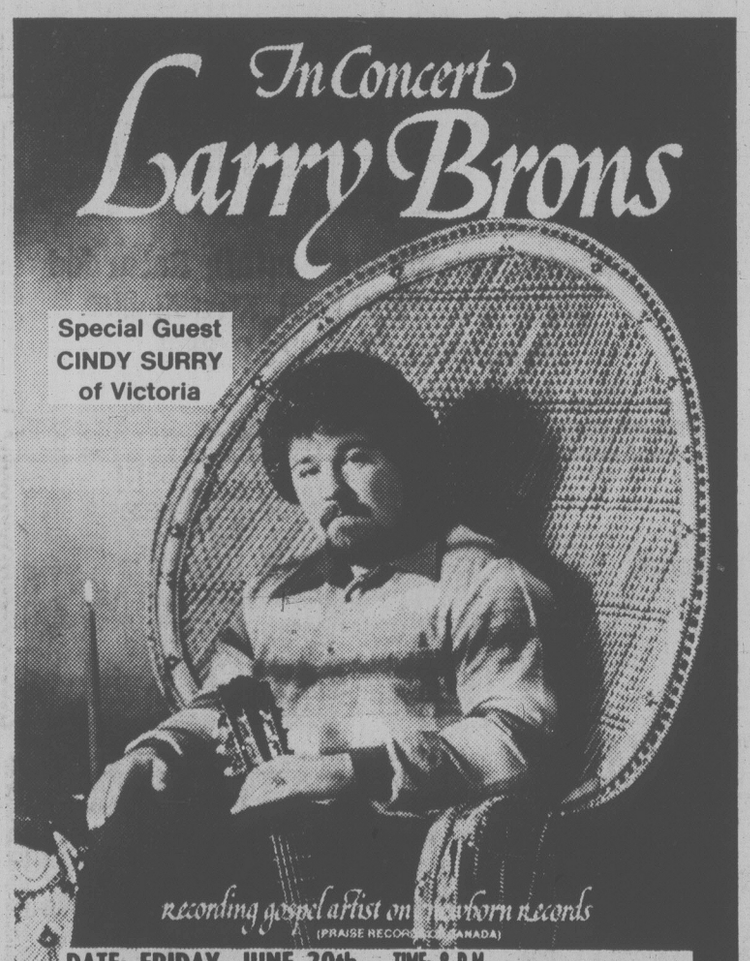
HOPE LUTHERAN CHURCH
MISSOURI SYNOD
1924 Carrick Street off Fort Bay
The Rev. L. M. Carlson, Pastor 592-2308
DIVINE WORSHIP SERVICES—10 a.m.
Sunday School Bible Classes — 9:30 a.m.
A Church of *"The Lutheran Hour"* and *"This is the Life"*

GRACE LUTHERAN CHURCH
1273 Fort Street 383-5256
Minister: Rev. Ronald C. Nelson
Lutheran Church in America
(Across from Central Junior High)
11:00 a.m.
WORSHIP
Everyone Welcome

GOOD SHEPHERD LUTHERAN CHURCH
2815 Cedar Hill Road
Guest Speaker
Rev. Walter Lexvold
10 a.m. English — 11 a.m. German
Everyone Welcome

REDEEMER LUTHERAN CHURCH
Corner Jacklin and Jenkins
10 a.m. Worship
Minister Herman Bickel, 478-8850

In Concert Larry Brons



Special Guest CINDY SURRY of Victoria

recording gospel artist on Cornerstone Records (PRAISE RECORDS OF CANADA)

DATE: FRIDAY, JUNE 20th TIME: 8 P.M.
PLACE: CEDAR HILL REC CENTRE ADMISSION: $3.00 At the Door
3220 Cedar Hill Road RECORDS AND TAPES AVAILABLE

ANGLICAN RENEWAL CENTRE
Prayer and Praise Service
Every Friday 7:30 p.m.
in
St. Saviour's Church
Cor. Catherine & Henry Sts.

ST. ANDREW'S CATHEDRAL (R.C.)
Blanshard and View Street Phone 388-5571
Sunday Masses: 8:00 a.m., 9:30 a.m., 11:00 a.m. 12:30 p.m. and 5:00 p.m. 5:00 p.m. Saturday
Confessions: Saturday 11 a.m. to Noon, 3 to 4 p.m. and 7 to 7:30 p.m.

— A Warm Welcome to All —
Hear
MR. DAVID LONG Former Missionary to Angola
Subject "PREPARATION FOR SERVICE"
John Chps. 13-17
7:30 p.m. Mon.-Fri. June 16-20
Westview Gospel Chapel, 313 Brunswick Place

Anglican Catholic Church of Canada
— Parish of St. Athanasius —
NOTE CHANGE OF TIME
Sunday Mass — 9:00 A.M.
at Grace Lutheran Church, 1273 Fort Street
FR. P. D. WILKINSON FR. ROLAND PALMER, S.S.J.E.
Upholding Our Anglican Catholic Heritage

Reformed Episcopal
CHURCH OF OUR LORD
Humboldt and Blanshard St., Victoria, B.C.
9:30 A.M.
HOLY COMMUNION
11:00 A.M.
MORNING PRAYER
Sermon: Rev. Charles W. Dorrington
—A Friendly Welcome —
Minister: Rev. Charles W. Dorrington

CAMP SYLVAN ACRES
Looking for a great summer adventure? Come on and join us! It's THE PLACE to be!
1980 CAMPING SCHEDULE

Senior Adults (Couple)	June 23-26	$35.00
Primary Camp — Ages 6-9	July 21-26	$29.00
Junior Boys — Ages 10-13	July 27-Aug. 3	$49.00
Junior Girls — Ages 10-13	Aug. 3-10	$49.00
Junior Teens — Grades 7-9	Aug. 10-17	$55.00
Family Camp	Aug. 19-26	Daily rates per person
Open Community Model		
Senior Teens	Aug. 29-Sept. 1	$25.00

REGISTER NOW!
The Registrar
Sylvan Acres Baptist Camp
1565 Landsend Road
Sidney, B.C. V8L 3R9
Telephone: 656-6931
6-14

TEACHING SEMINAR
on
"YOUR HEALING IS WITHIN YOU"
Conducted by
THE REVEREND CANON A. J. GLENNON
St. Andrew's Cathedral, Sydney, Australia
in
ST. SAVIOUR'S CHURCH
Cor. Catherine & Henry St.
on
FRIDAY, SATURDAY and SUNDAY
JUNE 20, 21 and 22
at 7:30 P.M.
Auspices: Anglican Renewal Centre. Phone 382-9031

the prairies

St. Helens ash sold in Alberta

EDMONTON (CP) — The eruption of Mt. St. Helen's, destructive and deadly for people in the state of Washington, could mean money in the bank for an Edmonton charity.

Larry Irvine brought back 1,000 lbs. of volcanic ash from Moses Lake, Wash. two weeks ago.

He said Wednesday he intends to sell samples and contribute all the proceeds to the Kiwanis Club. Irvine, a city surveyor, said he sells vials full of ash to stores for $1 each. Most of the stores resell them for $2.

Drought worst since 30s

REGINA (CP) — As if a drought that some say is the worst since the 1930s wasn't enough, Saskatchewan farmers have also been hit with frost, flea beetles and a heavy grasshopper infestation.

Willis Wilkie, who farms about 40 kilometres northwest of Regina, believes 1980 so far has been the driest year since 1937, the worst year in Saskatchewan crop history when provincial grain crops averaged about 2.6 bushels an acre.

Dan Schmeiser, a Saskatchewan Wheat Pool analyst, says a lot of re-seeding had occurred due to drought, frost, wind and flea beetle damage. Much of the reseeding has been done in the hard-hit central area around Yorkton and Melville which has already reported deteriorating crops from lack of moisture.

Drought hits duck breeding

EDMONTON (CP) — The dry spring that helped cause ruinous forest fires in Alberta now is threatening the duck population.

A survey done in May showed breeding ponds were drier than usual, Gordon Kerr, assistant deputy minister of fish and wildlife in the provincial department of energy and natural resources, said Thursday.

Hutterites hit by tornado

STEINBACH, Man. (CP) — A tornado touched down at the Richland Hutterite Colony, overturning farm equipment and killing one cow.

Trees were uprooted, and hydro service was interupted for eight hours. However, there were no injuries.

The Steinbach area colony is about 35 kilometres east of Winnipeg.

First ever senior's games

EDMONTON (CP) — Alberta seniors will compete in 16 different sports this summer in what could be the world's first Seniors Games, says John Gattens, vice-president of Alberta Seniors Sports and Recreation.

He said the Alberta Seniors Games, sponsored as part of the Alberta government's 75th anniversary, are "definitely a first in Canada . . .maybe a first in the world."

Gattens, long-time amateur sports organizer in Edmonton, is helping plan the games which will have seniors compete in such sports as horseshoes, croquet and carpet bowling, as well as more leisurely activities like darts and handicrafts.

Gatten expects 10,000 participants from across the province.

Police charge dismissed

EDMONTON (CP) — A charge of neglect of duty laid against a city police department sergeant after an incident last March has been dismissed after a disciplinary hearing.

The sergeant, whose name was not released, was charged with failing to review the case of a 15-year-old girl who was strip-searched and placed in a cell after being arrested for jaywalking.

"The dismissal . . . does not exonerate the police department from blame in the improper search of the girl," Police Chief R. F. Lunney said today. "The disposition of this complaint remains sustained and the apology to the girl's mother is no less sincere or appropriate."

Gas, alcohol soon to mix

WINNIPEG (UPC) — Manitoba motorists by the end of this year should have a chance to drive their cars powered by the "gasohol" combination of gasoline blended with alcohol distilled from locally grown grain.

Mohawk Oil Co. Ltd. of Calgary Thursday announced plans to produce and market the product in the province, using a former liquor distillery to obtain alcohol from grain at Minnedosa, 240 kilometres west of here.

Mohawk has signed a purchase option for the facility owned by Toronto's Gooderham and Worts Ltd.

Company president Donald Skagen said the innovative fuel — 90 per cent unleaded gasoline and 10 per cent anhydrous ethyl alcohol — would retail at 12 provincial outlets owned by the company for the same price as regular gasoline by the end of year.

YOUR TOTAL NET COST

(Based on a 1000 sq. ft. home built before 1961 and eligible for Govt. Grant)

TO INSULATE YOUR COMPLETE ATTIC TO GOVERNMENT STANDARD?

- Professional installers — top line equipment
- Only C.M.H.C. approved materials used
- Walls pressure filled with no settling — proven with infra-red scans and repaired — not plugged with plastic
- Chimney protection and hatch cover collars — no extra charge
- B.C. Hydro loans available
- Supply free, practical and honest information as well as the most sensible prices in town

$87.00 (Including Roof Vents)

OTHER QUALITY SUNSHINE PRODUCTS
- Sunshine storm windows for every type of window
- Vinyl siding — 40 yr. guarantee
- Lo-cost replacement windows and conversion
- "Storm-Shield" patio storm doors
- Aluminum awnings — roll up or fixed — 14 colours

"Have sunshine in your home all year round"

SUNSHINE INSULATION GLASS AND ALUMINUM

DON'T MISS OUT! PHONE TODAY!

HEAD OFFICE AND SHOWROOM 2518 Estevan Ave.

595-1342 24 Hr. Answering Service

VICTORIA HEALTH CLUB TRIAL MEMBERSHIP

Open 7 days a week for women — 10 visits for 10.00 — Open 7 days a week for men

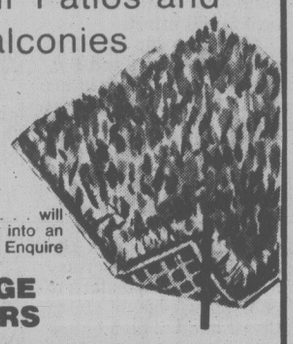
Get the most out of your summer this year. Start one of our special programs today. Reducing, trimming, shaping-up.

733 JOHNSON ST. 6-5 383-6113

GRASS

For Your Patios and Balconies

Synthetic Turf



Professionally installed . . . will change your cold floor into an interesting outdoor area. Enquire about it now.

FULL RANGE OF COLOURS

Phone 598-4441 After six: Call 598-7024 for an estimate

Capital City Carpet & Lino

1920 OAK BAY AVE.

163 PRIZES IN ALL!

THE CASH FOR LIFE LOTTERY

TICKETS $2.00 BOOK $10.00

1st PRIZE $400.00 PER MONTH FOR WINNERS LIFETIME*

- Looking for a hedge against inflation?
- Are those trips to the grocery store or the gas pumps getting you down?

You can help yourself by participating in the Cash For Life Lottery. At the same time you can help hundreds of handicapped children and adults in British Columbia.

- 2nd Prize — A brand new 1980 Plymouth Volare.
- 3rd Prize — A trip for two to Hawaii valued at $2,000.00.
- (160) cash prizes too!

EARLY BIRD DRAWS: JULY 15 AND AUGUST 15

MAIL COUPON TODAY TO AVOID DISAPPOINTMENT

NAME _____ AGE _____

ADDRESS _____

CITY _____ POSTAL CODE _____

TELEPHONE _____ CHEQUE ENCLOSED $ _____

B.C. Association for the Mentally Retarded
Suite 155 1200 West 73rd Ave.
Vancouver, B.C. V6P 6G5

*MUST BE 19 YEARS OF AGE OR MORE TO BE ELIGIBLE.

AN IMPORTANT NOTICE ABOUT CHANGES IN RENT CONTROLS.

New rent increase limits are now in effect. Other changes have been announced but require legislative approval before taking effect.

THE BASIC RULES:

Although there are some exceptions, rent controls basically apply to the following units (provided that they were first rented prior to January 1, 1974.)

- One bedroom units that rent for $300 per month or less.
- Two bedroom units that rent for $350 per month or less.
- Three bedroom units that rent for $400 per month or less.

Tenants in most units renting for less than $500 per month are eligible on an individual basis for a review of an excessive rent increase.

THE CHANGES:

1. It used to be that rents could not be increased by more than 7% in one year. That rate has now been changed to 10% to reflect the current rate of inflation.

2. If you've already received notice of a 7% increase, and you're already paying that higher rent, it can't be increased again for 12 months. If, however, you have a 7% notice that isn't yet in effect, your landlord can withdraw it and can give you a new notice for 10%. He *can't* just add 3% on to the 7% notice. And he still has to give you a full three months notice. So the earliest the 10% could take effect would be Sept. 1.

3. As before, a landlord can give additional rent increases if he's spent money on major improvements to your unit or building. The allowable annual increase has been changed from 12% to 18% of the cost of the improvement. He still, however, has to have spent enough money to equal more than 3 months rent. And he still has to give you a full 3 months notice.

REMEMBER THAT ALL RENT INCREASES MUST BE GIVEN IN THE PROPER FORM, AND THAT 3 MONTHS NOTICE IS REQUIRED.

Other changes are also being proposed, and they'll be announced as soon as they're made legal by changes in the Residential Tenancy Act. These include provisions for tenants to appeal for a review of excessive rent increases taking effect on or after Jan. 1, 1980 on units that were first rented after Jan. 1, 1974.

The Provincial Rentalsman advises anyone who has a rental problem to try to resolve it by talking things over with their landlord or tenant before calling the Office of the Rentalsman. It can save you valuable time and ensure a better, ongoing relationship. All information and "Notice of Rent Increase" forms are available by writing or calling:

Province of British Columbia

OFFICE OF THE RENTALSMAN
Province of British Columbia
1050 West Pender, 10th Floor
Vancouver, B.C.
Telephone: 689-0811

SME SALES & MARKETING EXECUTIVES INTERNATIONAL

The Sales and Marketing Executives Club of Victoria Presents:

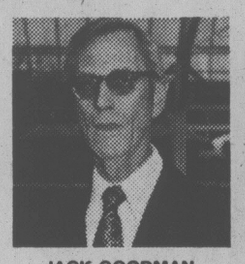
THE WINNERS OF THE 1980

DISTINGUISHED SALES AWARDS



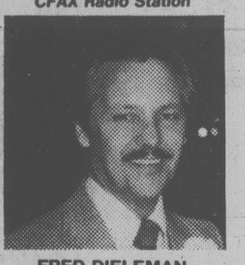
The climax of the annual Distinguished Sales Awards programme was a banquet and dance held on Monday, June 9th at the Crystal Gardens. The Sales and Marketing Executive Club of Victoria was host to the winners of the selling "Oscar" — leaders in their companies and leaders in the field of professional selling. Representatives of the business community throughout Metropolitan Victoria joined in the programme as Lieutenant-Governor Henry Bell-Irving presented the awards.

Each distinguished winner was presented with a personalized scroll suitably detailing their achievement, an engraved trophy, a gift compliments of SME member firms and an 8x10 color photo as a memento of the occasion.

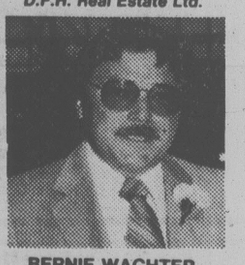

JACK GOODMAN — CJVI Radio Station


LANA DENONI — CFAX Radio Station


NEIL WATSON — Chek-TV

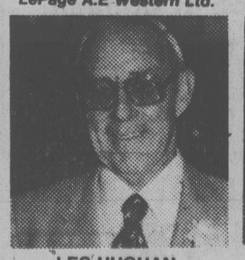

FRED DIELEMAN — D.F.H. Real Estate Ltd.

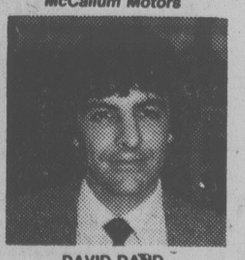

DENNIS FERRILL — LePage A.E Western Ltd.


BERNIE WACHTER — McCallum Motors


DWIGHT PLAXTON — Silverwood's Dairies

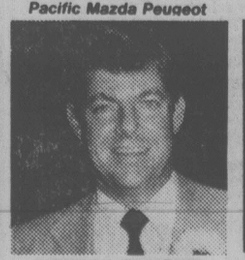

ROD McCRIMMON — Victoria Press — Classified

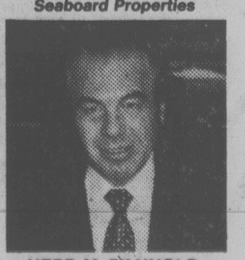

LES HUGHAN — Pacific Mazda Peugeot


DAVID DAND — Seaboard Properties


DAVID M. BARNICOTT — Victoria Pennysaver


JOE RAVICK — Victoria Press — Retail


RICHARD G. HOWE — Standard Life


HERB McDANNOLD — The Permanent

6-14

Diefenbaker Centre opened

SASKATOON, Sask. (CP) — Historians can be grateful for one of former prime minister John Diefenbaker's traits.

"He certainly was a pack rat," former Supreme Court justice Emmett Hall said Thursday. "Apparently he saved everything."

Many of the several million pieces of paper and thousands of pieces of memorabilia which Diefenbaker saved during his lifetime were in the John G. Diefenbaker Centre when it was officially opened Thursday.

"It's going to bring together a mass of documents and documentation that students of the political scene in Canada will have access to," said the 81-year-old Hall, an old Diefenbaker associate.

"It is important to underline that the Centre's museum is not to be of the Hall of Fame variety.

"Mr. Diefenbaker's life and career provide excellent vehicles into a broader examination of issues and events."

The Diefenbaker Centre is located on a hill overlooking the South Saskatchewan River on the University of Saskatchewan campus, where Diefenbaker and Hall studied law together more than half a century ago.

The graves of Diefenbaker and his wife are located at one end of the building, between it and the river.

Although the centre has copies of many of Diefenbaker's political speeches, Hall said there is a need to have the manuscripts supplemented with film.

"It is apparent readily that the huge Diefenbaker speech collection is of limited value without its audio and video components.

"Mr. Diefenbaker was the last of a particular oratorical age in Canadian politics.

"Often, his meanings rested on gestures, phrases, buzz words; his prepared text (was) usually abandoned in some part; and literal transcription of his speeches (is) usually, in some part, rather incoherent."

Blakeney said Diefenbaker transformed the nature of Canadian politics in the 20th Century.

"His name, his one-Canada theme, opened the doors of political life to people of all ethnic origins who may have felt subtly shut out by the traditions of the British and French political establishments."

He said Diefenbaker was able to stir the imagination and quicken the pulse with his populist appeal, an appeal he said was especially felt in Saskatchewan.

"He was our first citizen, our favorite son, the only prime minister whose roots were in Saskatchewan. In many ways, he became our legend."



Carolyn Weir, U of S president R.W.Begg and Emmett Hall at centre opening

VICTORIA CITY TAXPAYERS

Real property tax statements have now been mailed. If you have not received your 1980 statement, please contact City Hall at 385-5711, Local 251. Taxes must be received in the Collector's Office by 4:30 p.m. on the due date of June 30th, 1980, regardless of the date payment is mailed. Cheques post-dated to June 30th, 1980, will be accepted in advance. All unpaid 1980 taxes (including unclaimed Home Owners Grants) are subject to:

PENALTY OF 4 PER CENT TO BE ADDED

AT THE CLOSE OF BUSINESS ON JULY 2, 1980.

Taxpayers should note that the second penalty will be 6 per cent to be added at the close of business on Sept. 29, 1980.
Eligible taxpayers are urged to apply for their Home Owner Grants as soon as they receive their statement. It is not necessary to make a payment in order to claim the Grant.

MUNICIPAL COLLECTOR,
CITY OF VICTORIA.

IF YOU OBTAINED A HEARING AID THROUGH THE W.C.B....

Representatives of the Workers' Compensation Board Hearing Branch will be at the Victoria Workers' Compensation Board Area Office, 1581 Hillside Avenue on Wednesday, June 18, 1980 from 12:30 p.m. until 4:30 p.m. to provide counselling and service for persons with hearing aids obtained through the Workers' Compensation Board.

For more information, contact the above office.

WORKERS' COMPENSATION BOARD OF BRITISH COLUMBIA

HOUSE AND LAND FOR SALE BY TENDER LOCATED ON ROWNTREE ROAD IN THE HIGHLAND DISTRICT, VICTORIA, BRITISH COLUMBIA ± 6.8 ACRES

The Ministry of Lands, Parks and Housing invites offers by sealed tender for the purchase of the following property legally described as:

Lot 11, Section 74, Highland District, Plan 20576

Located at:
Rowntree Road, Highland District, Victoria, B.C.

All tenders must be sealed and clearly marked on the outside of the envelope "Offer to purchase—Lot 11, Plan 20576, Rowntree Road" and must be delivered before 12:00 noon on June 25th, 1980 to:

Mr. D. C. McColl
Regional Director
Ministry of Lands, Parks and Housing
404-3960 Quadra Street
Victoria, B.C.
V8X 4A3

Tenders must be accompanied by a certified cheque in the amount of $1,000.00 made payable to the Minister of Finance.

The highest or any tender will not necessarily be accepted.

Tender documents and Terms and Conditions of Sale can be obtained from the office of the Regional Director at the above address. Prospective purchasers are required to obtain a copy of same before submitting a tender.

The house and property will be open for public viewing on Monday, June 16th, 1980 from 1:00 - 4:30 p.m.

Prospective purchasers should satisfy themselves as to the availability and suitability of potable water and sanitary services.

Province of British Columbia
Ministry of Lands, Parks and Housing

Honourable James R. Chabot, Minister

NEED MONEY FOR SUMMER ACTIVITIES?



DELIVER A PROFITABLE TIMES NEWSPAPER ROUTE

★ FOR A LITTLE SPARE TIME EACH AFTERNOON, you can earn from $2.00 to $4.00 a day, depending on the number of subscribers on your route.

★ **WIN PRIZES OR CASH,** and join the progressive boys and girls on trips to other cities.

★ **SUMMER MONTHS ONLY, OR PERMANENT.** You have your choice for best opportunities.

CALL AT THE TIMES CIRCULATION DEPARTMENT, 2621 DOUGLAS ST., PHONE 382-3131 OR MAIL THIS APPLICATION FORM TODAY!

Circulation Department,
Victoria Times,
2621 Douglas St., Victoria, B.C., V8W 2N4

Yes, I would like to deliver a Times Route in my neighborhood.

Name .....
(Please Print)

Address ..... Apt. No. .....

Phone ..... Age ..... School .....

☐ I would like a permanent route.

☐ I would like a route for the summer months only.

6-4

SAFEWAY

Canada Safeway Limited

Sunday Features at SAFEWAY

Stores Open: 10 to 5

Prices Effective: June 15th

In all Your Safeway Stores in Greater Victoria, Colwood and Sidney Including Hillside and Shelbourne

Turkeys
Frozen Regular Brands All Sizes ($2.16 kg). Grade A ..... lb. 98¢

Medium Eggs
Lucerne. White Canada Grade A ..... doz. 99¢

Potato Chips
Party Pride Assorted Flavours 200 g pkg. ..... 69¢

Cake Mixes
Mrs. Wright's Assorted 539 g pkg. ..... 2 for $1.49

★ Green Peas
★ Peas and Carrots
★ Mixed Vegetables
Bel-air Fancy Frozen ..... 5 lb. (2.27 kg) bag $1.99

Peanut Butter
Empress Regular or Chunk. 1.5 kg tin $2.79

Edwards Coffee
Regular, Drip or Extra Fine Grind 1-lb. (454 g) tin $2.89

Watermelon
Mexican Grown Whole ....lb. 15¢ Cut .....lb. 19¢

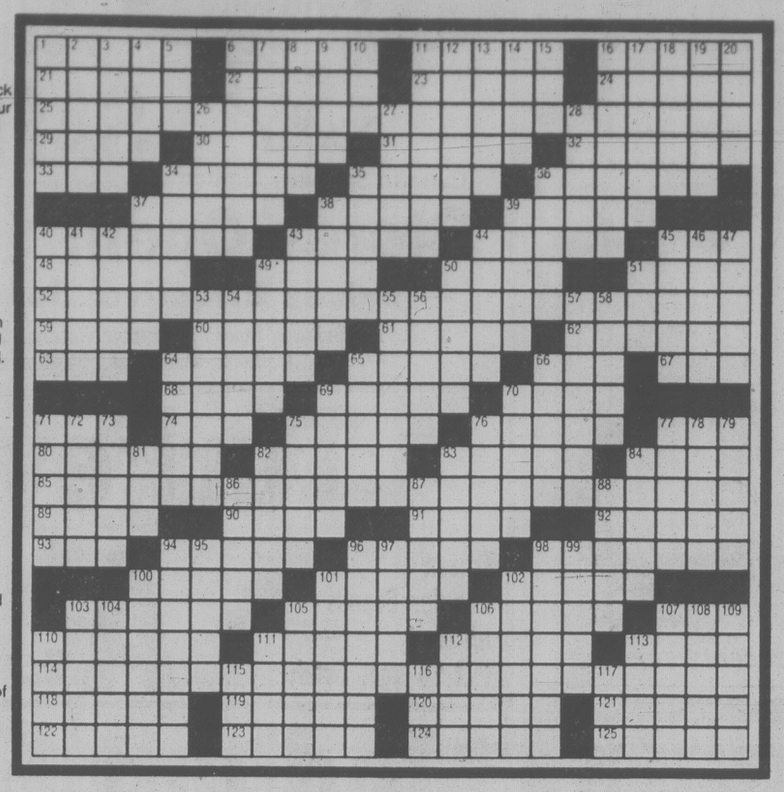
We Reserve the Right to Limit Quantities. Sales in Retail Quantities Only.

Everything you want from a Store ... and a little bit more

SAFEWAY
CANADA SAFEWAY LIMITED

The Weekly Crossword

6/15/80

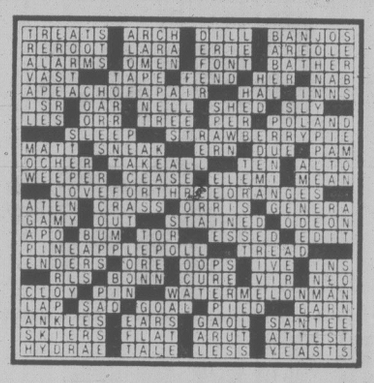


ACROSS

1 Hue
6 Camarilla
11 Lorelei
16 Midler
21 Do penance
22 Like Nero Wolfe
23 "When I was — of honor"
24 Arthur's father
25 Start of a 4-line verse
29 Trueheart
30 Functions
31 Overlord
32 A Blake
33 Previous to
34 Chapeau
35 Far East weights
36 Bellyachers
37 Overlays
38 Certain stocks
39 Carried
40 Listens
43 Starr and others
44 Does in
45 NYSE term
48 Contract
49 Belgian city
50 Headliner
51 Prefix for sol or dyne
52 Second line of verse
59 — dire
60 Roman official
61 Age and ages
62 Interstice
63 Joined up: abbr.
64 "There is — in the . . ."
65 Metric measure
66 Soul in St. Lo
67 Curve
68 Siblings: abbr.
69 Quartz rock
70 Troubadour love song
71 US agcy.
74 X-ray acronym
75 Loud
76 Mulct
77 "There — man in our..."
80 Basket fiber
82 Australian marsupial
83 Ruined: sl.
84 British herring measure
85 Third line of verse
89 Uris
90 Affirm
91 Mideast gulf
92 Lover of Beatrice
93 Mormon: abbr.
94 Decorated anew
96 Pungent
98 Exalts as a god
100 Aneurin of England
101 Imps
102 Strass
103 Mars or Saturn
105 Wood measures
106 Early Britons
107 Gap. Hill VIP
110 Choreographer Frederick
111 Low point
112 Slogan
113 Actress Thompson
114 Last line of verse
118 Assuager
119 Finis
120 Increase speed: abbr.
121 Sonnets
122 Cygnets
123 Flower part
124 Hammer heads
125 Wander

DOWN

1 Class in Calcutta
2 "No — Love"
3 Unfastened
4 Burden
5 Electric unit
6 Accomplices
7 White poplars
8 Encircled
9 " — Death": Grieg
10 CSA hero
11 Gompers and Morse
12 "The — of the King"
13 Storms
14 Arab prince
15 Grandfather of Saul
16 — holiday
17 Odorless gas
18 Be grateful
19 Watches
20 Wagner role
26 Fear
27 Asian snake
28 Heavyweight Holmes
34 Booboo
35 Footbones
36 Early Irish cleric
37 Composer Franck
38 Sari wearer
39 Blurts out
40 Full of pep
41 Partner of a mortise
42 Ceylon native
43 Goblin
44 Pelt
45 Tea
46 Seed coverings
47 Vatican courts
49 Lasses
50 Quick one
51 Winner
53 Withdraw
54 Dialect
55 Kind of pass
56 Suspicious
57 London palace
58 Nymph
64 Dugouts
65 "I — return"
66 Northern islander
69 "— de Lune"
70 Before horn or stock
71 Ruffle
72 Passe
73 Hairdos
75 Yielded
76 Kiln-dried
77 Native of Hamadan
78 Health: Fr.
79 Mountain range
81 Amusement
82 Grevey or Porter
83 Moslem judges: var.
84 Irritate
86 Attacked
87 Pastries
88 Revises
94 Certain paintings
95 Smooths
96 Advent
97 Nucleus of an organization
98 Poetic feet
99 Bar legally
100 Secure the hatches
101 Wineshop
102 Miners
103 Shucks!
104 Tibet city
105 Proofreader's mark
106 — de Leon
107 Croupier
108 Fluid swelling
109 Pigeon
110 Sweetsop
111 Gold Rush town
112 Laboratory animals
113 — -free
115 Coxcomb
116 Strike sharply
117 Harvest deity



ZIGGY



WORDY GURDY®

BY TRICKY RICKY KANE

Every answer is a rhyming pair of words (like FAT CAT and DOUBLE TROUBLE), and they will fit in the letter squares. The number after the definition tells you how many syllables in each word. To win $10, send your original rhymes with your definitions to this newspaper. All entries become the property of UFS, Inc.

© 1980 United Feature Syndicate, Inc.

1. Debbie's dad took a seat (1)
2. Be grateful to Peter & Jane's dad (1)
3. Tatum's father's big cats (2)
4. Marlo's shrewd dad (2)
5. Michael Douglas' father's idiosyncracies (1)
6. Nancy's daddy's veering golf shots (1)
7. Margaux Hemingway's strictest grandfather (2)

Thanks and $10 to Sandy Berwald of Brooklyn, NY for #7. Send your entry to this newspaper.

6-14

ANSWERS:
1. PAT SAT 2. THANK HANK 3. BRYANS LIONS 4. CANNY DANNY 5. KIRKS QUIRKS 6. FRANKS SHANKS 7. STEARNEST ERNEST

Saturday Prime Time

	7:00	7:30	8:00	8:30	9:00	9:30	10:00	10:30	11:00
2	Star Chart	Fawlty Towers	Return of the Saint		Movie: Deadly Harvest				News
3	Temps Difficiles		Race De Monde	Noir Sur Blanc		Temps Difficiles		Telejournal	Cinema
4	Lawrence Welk		240-Robert		Love Boat		When the Whistle Blows		News
5	Rodeo		B. J. and The Bear		Sanford	Joe's World	Prime Time Saturday		News
6	Roughnecks		Chips		Movie: Deadly Harvest				News
7	Beauty Show	Family Feud	Bad News Bears	Channing Show	Landon, Landon and Landon		CBS Reports		Movie
8	B.J. and The Bear		Movie: Romeo and Juliet						News
9	White Bear		Monty Python	Good Neighbors	Movie: The Cruel Sea				
11	Kung Fu		Rat Patrol	Soccer				Movie: Nowhere to Hide	
12	Joker, Joker	Match Game	Streets of San Francisco		Movie: Thursday's Game				Movie
13	Rock It		Bad News Bears	Dick Emery	Love Boat		John Denver		Sports Page

Sunday Prime Time

	7:00	7:30	8:00	8:30	9:00	9:30	10:00	10:30	11:00
2	Beachcombers	Muppets	Happy Days	3's Company	Tinker, Tailor, Soldier, Spy—Pt. 5		Cities		News
3	Chez Denise	Beaux Dimanches		Beaux Dimanches		Beaux Dimanches		Nouvelles	Cinema
4	Higher We Fly		Omnibus		Movie: King Crab				News
5	Disney's Wonderful World		Chips		Movie: The Bridge at Remagen				News
6	Beachcombers	Alice	National Geographic		Tinker, Tailor, Soldier, Spy-Pt. 5		Cities		News
7	60 Minutes		Archie Bunker	Day at a Time	Alice	Jeffersons	Trapper John, M.D.		News
8	Lou Grant		Beyond Westworld		Vegas		Best of W-5		News
9	Docum.—in pr.	Ben Wattenburg	Odyssey		Masterpiece Theatre		Non-Fiction TV		
11	Virginian			Probe	Contact	60 M.P.H.	Collage	700 Club	
12	Street of San Francisco		Creatures Great and Small		Drama: A Horseman Riding By		60 Minutes		No, Honestly!
13	60 Minutes		Lives—Muhammad Ali		Jeffersons	Movie: The Immortal			Sports Page

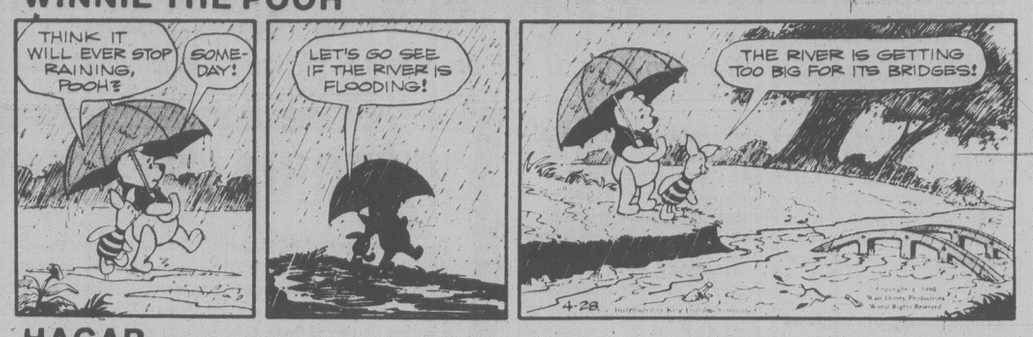
DOWNSTOWN



BUCK ROGERS



WINNIE THE POOH



HAGAR



PEANUTS



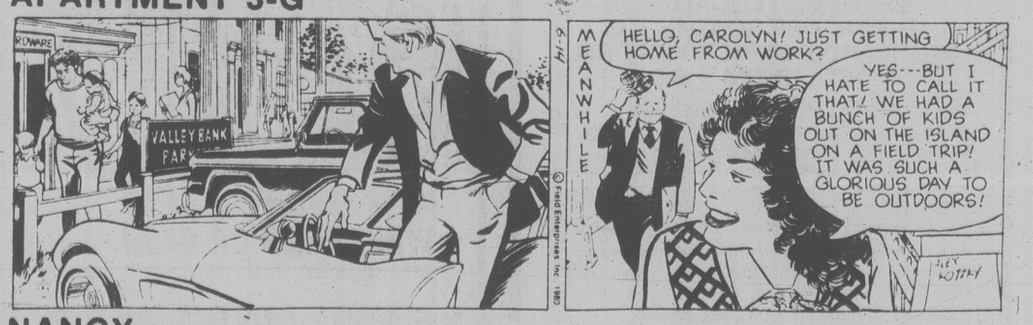
B.C.



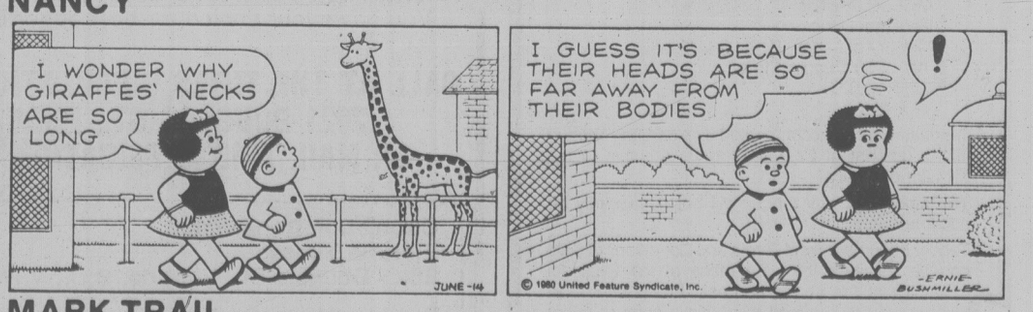
WIZARD OF ID



APARTMENT 3-G



NANCY



MARK TRAIL



Grain embargo has farmers in penny pinch

By CAROL GOAR
FP News Service

OTTAWA — Jack Murta is a farmer, a member of Parliament and, by his own estimation, a pretty patriotic Canadian.

But on weekends, when he gets home and gazes over the wheatfields of his Manitoba farm, he can't supress a trace of resentment about the $30,000 that's missing from his balance sheet this year because of Canada's embargo on Russian grain sales.

"It's like watching your profits go down the drain," the 37-year-old Conservative told FP News Service in an interview Thursday.

Murta's 3,000-acre farm outside Winnipeg is larger than average. A more typical prairie farmer would be looking at a $10,000-bite in his income.

In theory, the money is not really gone.

The government, acknowledging that it would be unfair to penalize farmers for a political act, has promised to reimburse them for losses arising out of the Jan. 4 grain embargo. But this has done little to alleviate the sense of foreboding which grips the farm community.

With the end of the bookkeeping year for crops just 48 days away, farmers still have no idea when they'll get their cheques, how the government will calculate their losses, or how long the embargo will go on.

"The embargo has been in effect for five months, surely the government has had time to figure out some of the costs," says Charles Mayer, Tory MP for the Manitoba riding of Portage-Marquette. "It could at least come up with some way of ensuring farmers that they will not be stuck with the full price tag for Canada's foreign policy."

The two young western MPs, one a farmer and one a cattleman, are leading fellow western Conservatives in a House of Commons blitz to push the Liberal government into making a firm dollar commitment to farmers soon.

But both admit they are tackling an emotionally sensitive and technically difficult issue.

One huge problem is putting a price-tag on the lost sales. Mayer's best estimate is that the embargo — which froze Soviet wheat exports at what the government defined as "traditional levels" — has caused a 75-cent-a-bushel drop in the price of wheat.

But he admits that is only an estimate. He got it by comparing the Chicago price of wheat now to its selling price prior to the embargo. The difference was 60 cents U.S. or 75 cents Canadian.

To come up with an accurate figure, a person would have to somehow sift out all the extraneous factors which influence wheat prices — the weather, market conditions around the world, currency exchange rates and a host of others. Mayer admits privately the figure could be anywhere from 40 cents to $1.

A second major difficulty is that the whole topic of the five-month-old embargo has become confused and charged with emotion.

Murta, who is just home from an inter-parliamentary meeting of Canadian MPs and American senators in San Diego, told the group "the feeling in western Canada can best be summed up: 'To hell with the embargo. We want to sell grain.'"

Although he was a firm supporter of former prime minister Joe Clark's decision to join the U.S. in limiting Russian grain exports following the invasion of Afghanistan, he has serious doubts about the effectiveness of the embargo now.

"It's doing more harm to farmers than the good it's accomplishing on the foreign policy side."

For one thing, Argentina, a large grain exporter, never joined the embargo. It has increased its Soviet wheat sales drastically, making up for some of the lost North American supplies.

There is also evidence that American farmers, while technically going along with the embargo, are finding back-door ways to keep their grain sales at record levels. Ted Turner, president of the Saskatchewan Wheat Pool, has suggested that the U.S. is getting around the embargo by selling wheat to Soviet satellites, such as Yugoslavia, and closing its eyes to the fact that the grain eventually ends up in Moscow.

Careful checks, however, indicate that the Americans are using rather more sophisticated tactics. While appearing to obey the embargo, they are busy canvassing Argentina's former customers while Argentina sells most of its wheat to Russia.

"So here's Canada going by the letter of the law and not pushing sales," Murta says with some bitterness, "We're suffering and we'll continue to suffer until the government decides what to do."

That is a farmer's assessment. His political forecast is more cynical.

Murta guesses the Canadian government won't do anything to jeopardize the embargo until the U.S. election is over in November.

"I'd like to see the U.S. administration gently told that we're losing more than we're benefiting and Canada is going to slide slowly out of the embargo.

"But it won't happen. Not till next year, at least."

If he is right, the announcement Wheat Board Minister Hazen Argue has promised to make next month about the fate of the embargo will be rather anti-climatic.

The matter is now being discussed in cabinet. The current embargo expires at the end of the bookkeeping year for crops, July 31.

Meanwhile, the price of wheat is hovering between $4.80 and $5 a bushel, compared with $5.50-to-$5.75 a year ago.

Water is in desperately short supply. Harvesting, with all its worries, begins next month and it looks as if there are going to be empty grain-cars and unused elevator space on the prairies for the first time in years.

More and more angry rumbles are being heard from farm groups — the wheat pools, the co-ops and farmers themselves.

In his Monday-to-Friday Ottawa job, dressed in his grey business suit and sitting stiffly in the Commons, Jack Murta, the Tory MP, is trapped. How can he denounce the embargo when it was his party which implemented it in the first place? How can he urge its end, when his own leader, Joe Clark, continually urges the government to support the U.S. in all its efforts to bring the Soviet Union to heel?

Out on the farm, life is harsher and simpler. A rich customer has been told his rubles aren't welcome. That makes it harder to make a good living.

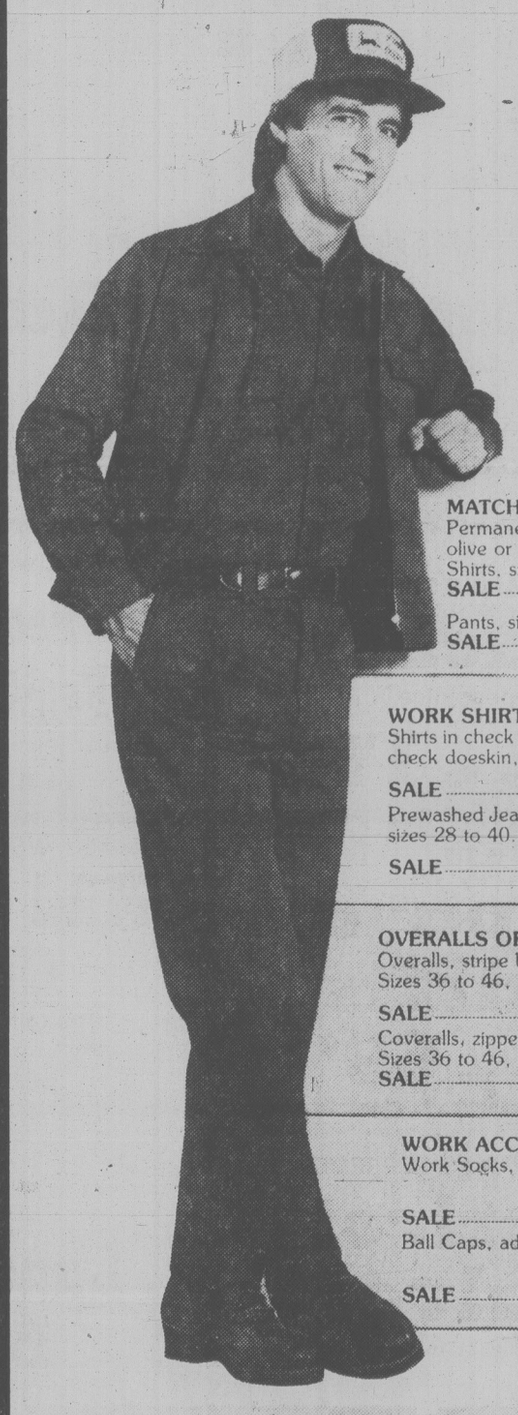
Searcher succeeds

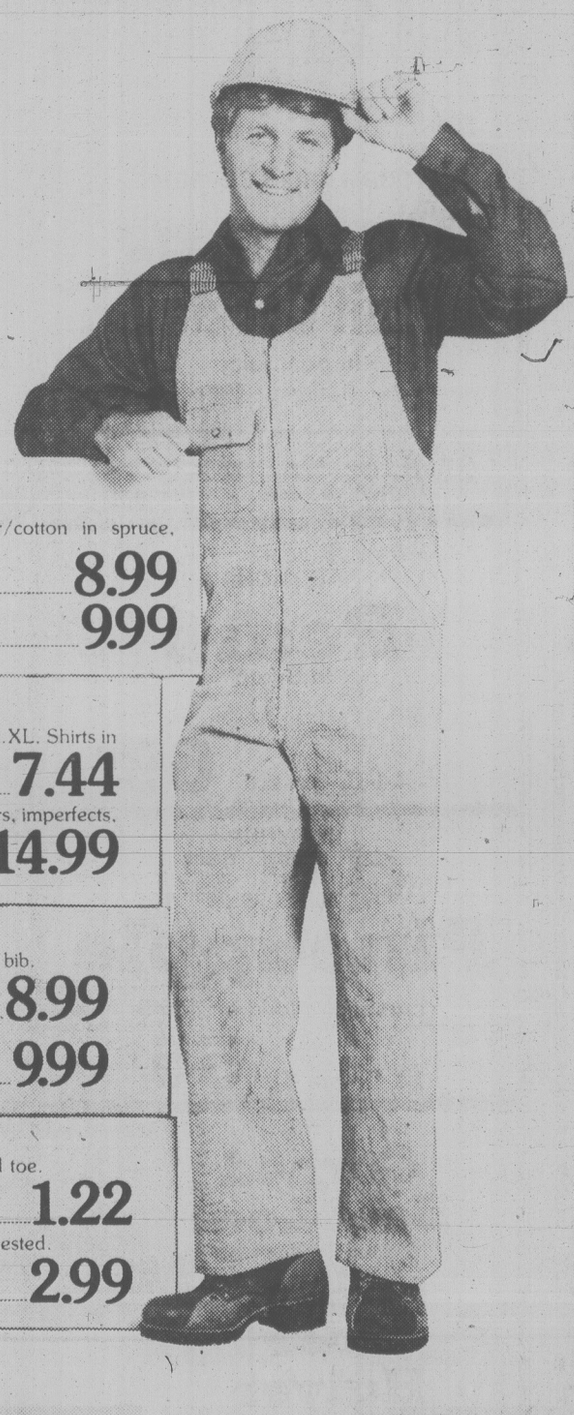
BOWMANVILLE, Ont. (CP) — Angus Baxter has to be a first-rate detective to solve his cases, which are generations old. The author of In Search of Your Roots earches through archives, census returns, newspapers, wills, civil registration, church registration and many other records to trace family records.

HARD HAT BARGAINS

At Woodward's Bargain Store*

Selling until Saturday, June 21st, while quantities last.





MATCHED WORK SETS
Permanent press polyester/cotton in spruce, olive or navy.
Shirts, sizes 14½ to 17½ SALE 8.99
Pants, sizes 30 to 46 SALE 9.99

WORK SHIRTS OR JEANS
Shirts in check flannel, sizes S.M.L.XL. Shirts in check doeskin, sizes 15 to 17½. SALE 7.44
Prewashed Jeans by famous makers, imperfects, sizes 28 to 40. SALE 14.99

OVERALLS OR COVERALLS
Overalls, stripe bib or painter white bib. Sizes 36 to 46. SALE 8.99
Coveralls, zipper front, striped. Sizes 36 to 46. SALE 9.99

WORK ACCESSORIES
Work Socks, reinforced heel and toe. SALE 1.22
Ball Caps, adjustable, plain or crested. SALE 2.99



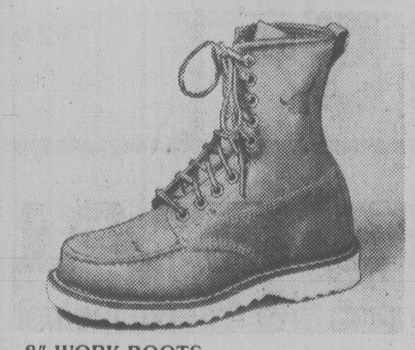
WORK OXFORDS
Leather uppers and sturdy, oil-resistant soles. Sizes 7 to 12.
SALE, Pair 19.99



WORK BOOTS
Leather uppers and oil-resistant soles. 6" high with moccasin toe. Sizes 7 to 12.
SALE, Pair 25.99



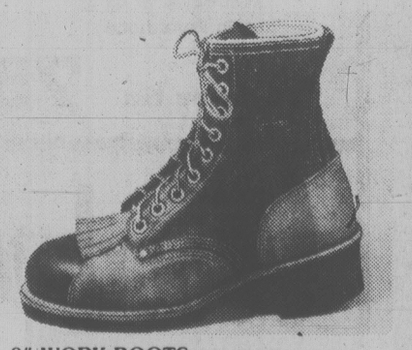
WORK BOOTS
Leather uppers, oil-resistant soles. 6" high. Plain toe. Padded collar. 7 to 12.
SALE, Pair 25.99



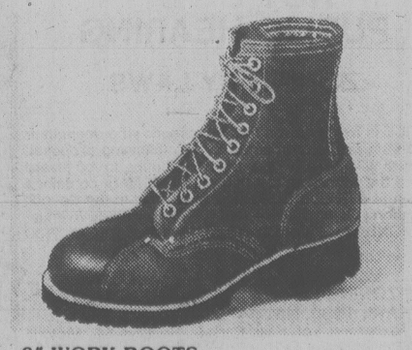
8" WORK BOOTS
Leather uppers and oil-resistant soles. Moccasin toe. Sizes 7 to 12.
SALE, Pair 29.99



WORK BOOTS
Leather uppers, padded collar, oil-resistant soles. 8" high with plain toe. 7 to 12.
SALE, Pair 29.99



8" WORK BOOTS
Oil grain leather uppers, side patches, safety toe, steel plate, neoprene soles. 7-12.
SALE, Pair 41.99



8" WORK BOOTS
Oil grain leather uppers, lug soles, safety toe, side patches. Sizes 7 to 12.
SALE, Pair 41.99

Woodward's bargain stores

LOCATED AT: DOWNTOWN (VANCOUVER), NEW WESTMINSTER, GUILDFORD, LANSDOWNE, SEVENOAKS, COQUITLAM AND VICTORIA

Personal Shopping Only • No C.O.D.'s, phone or mail orders • No deliveries

*a bargain store is . . .
•first quality merchandise at competitively low prices.
•clearly marked factory imperfected merchandise, where the mark or flaw will not interfere with the wearability or durability of the garment.
•desirable factory clearouts priced to give you best value.

TV signals from U.S. a threat?



JOHNSON . . . **funding needed**

MONTREAL (CP) — Canadian culture could be endangered by new communications systems enabling viewers to vastly increase their choice of television shows, says Al Johnson, president of the CBC.

Pay television and the expanding use of earth receiving stations to pick up television signals from satellites could swamp Canadians with such a quantity of programs produced in the United States that programming produced in Canada would suffer, Johnson said Friday.

"Because 75 per cent of Canadians share the same language as our neighbor to the south and because we indeed share with our American cousins much of the same taste in programming, there is a danger that our broadcasting industry will simply import all the new services from the U.S. and that Canadian programs will be swamped in the process," he said.

The 56-year-old Johnson, who has a doctorate from Harvard, made the comments in a well-received speech before about 800 mostly-American delegates at a convention of the Broadcasters Promotion Association.

Johnson told reporters after his speech that more money is needed for producing Canadian-made programs that can compete with those made in the U.S.

"Canadian actors, producers and directors are being asked to produce shows at half the price of those done in the U.S.," he said.

He said Canadian viewers could be "tempted" by the large variety of shows available through satellite transmissions relayed from the U.S. — including what are known as vertical-programming stations which provide a full-time service geared to particular audiences such as children.

Quebecers see Queen 'divisive'

TORONTO (CP) — English-speaking Canadians must recognize that keeping the Queen as head of state is considered divisive by Quebec, a Liberal member of Quebec's National Assembly said Friday.

Reed Scowen, former executive director of the Pepin-Robarts report on national unity, told the graduating class of the Toronto French School that Quebec wants a new, unifying head of state.

Scowen said symbols of change are as important as change itself.

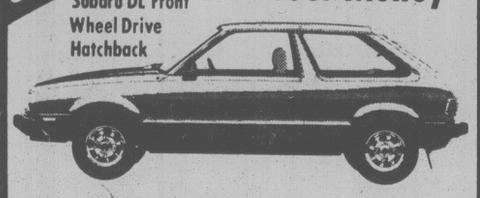
His remarks reflect the Quebec Liberal party position as outlined in Claude Ryan's beige paper. The position has added credibility after the victory of the no forces in the recent Quebec referendum on sovereignty-association, he said.

Scowen said Prime Minister Trudeau and his government are mistaken to believe the referendum's defeat is a rejection of Quebec independence.

SUBARU

Make the Most of Your Money

Subaru DL Front Wheel Drive Hatchback



The 1600 CC, 5-speed DL Hatchback has the lowest fuel consumption in its class*. 6.3L/100 km or 43 M.P.G. It's practical, versatile and loaded with standard features. Power assist front disc brakes, steel-belted radials, fold-down rear seat and more. Drive it today!

THE QUALITY CAR FROM JAPAN

12 month unlimited distance warranty.
3 year anti-corrosion warranty.

Saunders Sales & Service Ltd.,
1824 Island Highway, Victoria and Colwood
474-2211 dealer #5932

*Transport Canada 1980 Fuel Consumption Guide. Your mileage may vary according to personal driving habits, traffic and road conditions.

THE CORPORATION OF THE DISTRICT OF SAANICH

NOTICE OF PUBLIC HEARING

ZONING BY-LAWS

NOTICE is hereby given that all persons who deem their interest in property affected by the following proposed by-laws will be afforded an opportunity to be heard before the Municipal Council on the matters contained therein at a PUBLIC HEARING to be held in the Council Chambers, Saanich Municipal Hall, 770 Vernon Avenue, on MONDAY, June 23, 1980, commencing at 7:30 p.m.

(a) **"ZONING BY-LAW, 1978, AMENDMENT BY-LAW, 1980, NO. 4479."**
To rezone Lot East Part 5, Section 51, Victoria District, Plan 1120 (4290 Blenkinsop Road) from Zone District A-1 (rural) to Zone District A-3 (farm market use).

(b) **"ZONING BY-LAW, 1978, AMENDMENT BY-LAW, 1980, NO. 4480."**
To rezone Lots 1 and 2, Plan 5866 (2820 and 2824 Harriet Road) and Lots 3, 4 and 5, Plan 5270 (2806, 2818 and 2810 Harriet Road) all Section 11, Victoria District, from Zone District CS-3 (tourist commercial) to Zone District RM-2 (medium density apartment).

A copy of the proposed by-laws may be inspected at the Municipal Hall, 770 Vernon Avenue, between the hours of 8:30 a.m. and 4:30 p.m., Monday to Friday, except Statutory Holidays.

"R. M. SHARP"
Municipal Clerk

'Hate that QANTAS' ....but love that Woodward's Australian Food





Well, Mr. Koala, Woodward's has some very good buys on food from Australia this week and we are also offering a chance for some lucky couple to come and visit you. Come and get good food value from 'Down Under' June 16th to 21st.

Win a Trip to Australia via QANTAS
You could win air fare for two to Australia on QUANTAS plus $500.00 expense money . . . or one of many Koala Bear consolation prizes. Nothing to buy. Full details at all Woodward's Food Floors.

WOODWARD'S SUPREME **Pears or Fruit Cocktail** in pear juice 28-fl.-oz. tin **1.25**

IN IT'S OWN JUICE **Woodward's Pineapple** crushed, sliced or tidbits 14-fl.-oz. tin **53¢**

WOODWARD'S **Sultana Raisins** 2-lb. pkt. **2.39**

ARDMONA **Pears** In Syrup 14-fl.-oz. tin **69¢**

WOODWARD'S SUPREME **Peaches** in pear juice 28-fl.-oz. tin **1.19**

WOODWARD'S SUPREME **Peaches or Fruit Cocktail** in pear juice 14-fl.-oz. tin **75¢**

IN SYRUP **Q.T.F. Pineapple** crushed, sliced or tidbits 14-fl.-oz. tin **55¢**

Q.T.F. **Papaya Tidbits** 14-fl.-oz. tin **69¢**

WOODWARD'S **Mild Cheddar Cheese** Australian, random cuts per lb. **1.99**

Corned Beef Loaf 12-oz. tin **1.55**

Pear Halves In Pear Juice 14-fl.-oz tin **75¢**

WOODWARD'S SUPREME **Apricot Halves** in pear juice 14-fl.-oz. tin **85¢**

BOSTON **Luncheon Beef** 12-oz. tin **99¢**

Woodward's **HAS IT ALL!**
Personal Shopping We reserve the right to limit quantities.

FROZEN AUSTRALIAN BONELESS **Leg of Lamb** whole or half lb. **2.29**

FROZEN BONELESS AUSTRALIAN **Veal Roasts** boneless Round Steak lb. **2.99**

NO. 1 QUALITY **Dole Brand Bananas** lb. **29¢**

entertainment

wax

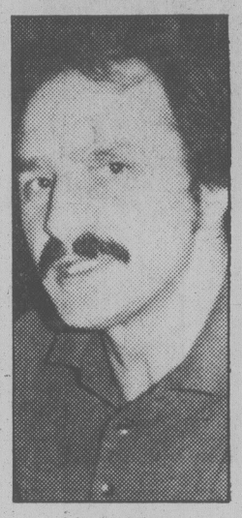
By LON WOOD

Harold Kazakoff spins hundreds of records at WCRS just north of Noonan, North Dakota, at Estevan, Sask.

WCRS? He runs it himself — but it's no 50-watt rural Midwestern radio station. Those are the call letters of Western Canada Record Search.

Kazakoff deals in nostalgia — out-of-print records. He'll try his best to find a copy of whatever turned you on way back when — even if you think chances of locating one are slim.

"I've had people come up to me at parties, hum a few bars of a song . . .," says Kazakoff. "They expect me to be able to find the record — and I often do."



Kazakoff

"Most people are simply concerned with getting a record, but the serious collector may ask for specific date of issue or even a particular color of vinyl. One individual wanted a record that had the RCA Victor dog on the *left* rather than the right-hand side."

Kazakoff, here to prowl used record outlets, says people pay an average of $15 for "finds" but that in some circles prices up to $1,000 are paid — like for original Presley releases.

Western Canada Record Search began quite by accident a few years ago.

Kazakoff, charge engineer with Saskatchewan Power Corporation's Boundary Dam Power Station, once tried to replace some of his favorite fifties folk records but music stores wouldn't order the records he wanted. So he wrote a few letters to U.S. distributors.

"I was bombarded with replies," he said. "With every letter, response mushroomed until I got all those records."

★ ★ ★

Soon he had contacts among some 5,000 record dealers, enabling him to help others locate hard-to-get records — and to add to his own collection, now numbering nearly 900 discs.

"It isn't just a case of dropping one letter in the mail and sitting back," says Kazakoff. "I've written more than 40 letters to distributors just to fill a single record request."

Kazakoff's mail-order hobby takes up some 25 hours of his time a week — while the rest of his off-work time is spent with his wife Kathy and their children Bob, 5, and Stacey, 7.

"I view this venture as more of a hobby than a business," he says. "There is really very little money to be made when you add up distributor's price, duty and mailing costs — I make between a buck and a buck-fifty per album."

To those who want their favorites to last, Kazakoff says take care of today's records.

"Otherwise you'll be coming to me when you're 40 looking for the Bee Gees," he says.

Most albums Kazakoff locates are second hand, but even older ones that have been cared for can be in perfect shape. He tapes everything as soon as it arrives and steers away from promotional or disc-jockey copies because they're often over-used and in rough shape.

★ ★ ★

He also prefers buying U.S. pressings of a particular record, since the quality of U.S. vinyl is superior to recycled material used by Canadian manufacturers.

Despite his obsession with music, Kazakoff describes himself as non-musical.

"I'm struggling with the guitar, but I'm terrible at it," he admits sheepishly.

WCRS is run out of the Kazakoff home at 1841 Alice Road, Estevan, Sask., S4A 1G7.

Most clients appreciate Kazakoff's hard work — but there are exceptions. One woman contacted him upon her return from holidays. She had heard a song in a cafe in Portugal. She didn't know the name of the group. He spent months searching for the record and finally found it.

"I was so excited — but when I told her the record would cost around $20, she decided she didn't want it.

About three times a month he threatens to quit.

"But I never do. I guess I just get a lot of personal satisfaction out of helping people."

'A Will and a way'

By AUDREY JOHNSON

The man who is going to guide the artistic policies of the Globe Theatre — when and if it comes into being — is confident that Victoria is ready for a Shakespeare festival.

Barry Morse maintains that in the world of entertainment and recreation, Shakespeare is the greatest money-maker of them all.

"If I put it to a Hollywood executive or an entrepreneur — 'what has been the biggest money maker in entertainment history?' — they'll come up with movie titles and things like Barnum and Bailey.

"And then I tell them the man who has been packing them in all over the world for 400 years is Will Shakespeare; and they are astounded."

Morse has a quality of enthusiasm that seems always to be on simmer and increases to white hot when sharing his conviction that if there's a Will there's a way to bring Shakespeare and the Globe to Victoria.

And he never cools off at the introduction of any subject dealing with his profession.

British born, 62 year old Barry Morse began the pursuit of his serious theatrical ambitions as a student at London's Royal Academy of Dramatic Art. He was there at the same time as Victoria's well known arts personality, Betty Mayne and popular Vancouver actor Sam Payne. He remembers them both vividly as students and was delighted to encounter Betty again when he came to Victoria.

A lot of Morse's work in recent years has been concerned with radio, TV and film. Currently he is under contract with Interlock Productions of Vancouver to make a film entitled *Interlock*. It is the first Vancouver made feature length film to seek its financing through a public offering directed at Western Canadian investors.

"Up to now" says Morse, "Canadian films worldwide, have been judged second-rate — except for National Film Board output. And certainly they've rarely returned a profit.

"But I like to think it's finally getting a bit better," he says, "with competent technicians and cameramen who show initiative backed by expertise."

Barry has been in Canada for 30 years and a Canadian citizen for 25. He and his actress wife live in Toronto when they are not in their small flat in London while either or both are working there.

"But I always say home is where my little black bag is, and that, I hope, may well be on the west coast in the future."

In connection with films for movies and television, he says more writers of quality must develop script talents. "Good writers are basic to the process."

All that has gone before in the way of radio and other theatre entertainment has contributed to the best we have today, he says.

"It's been an on-going development. The great CBC radio drama of the 40s contributed to Stratford — although mysteriously not to television — and all theatre enterprise has contributed to present film making."

Canadian film makers need to think more often in terms of a good straightforward audience pleaser, Barry feels. But it must be well made. "Nothing sells better than quality."

That's why he has good feelings about *Interlock*. The script, co-authored by Stephen Miller and director Tom Braidwood, is both tightly written and taut with dramatic incident, he notes. It is in a current genre, a futuristic thriller concerning a computer physics student turned new-age terrorist.

As for producers Floyd Sully and Kirk Tougas and co-author-director Braidwood, all three UBC grads bring enormous expertise and sophistication to the enterprise.

Morse also finds particular satisfaction in the "coming back to the roots" aspect that will see the UBC as principal site for filming of *Interlock*.

Does he think B.C. investors will go for the chance to own a piece of the action?

"Why not? The project has a lot going for it in terms of personnel, already arranged international promotion, script and a reasonable production budget — and it certainly qualifies as a tax shelter with more than the obligatory six units provenly Canadian. Only one lead player is being sought in the United States."

He points out that for a Canadian investor the gamble is not that big. In the event of there being no profits, their investment becomes a complete tax write-off.

"Everything's a gamble, but it's particularly tricky to project success for a theatrical property. One can only get all the pluses together, try to look at every angle, strive for quality by choosing the best attainable."

Like Shakespeare, I suggest.

"Exactly! As we are determined to do for the Globe Theatre project."

But a far-away look comes into his eye. Did I know that Agatha Christie's *Mousetrap* began life as a radio play?

"BBC was planning a special program for Queen Mary's birthday and when she was asked what she would like included, she mentioned that if there was something of Agatha Christie's, she would enjoy that.

"Well, Christie had a little script called *Three Blind Mice*, so it was cast — I was in it playing the police inspector. I was in theatrical management at the time and a colleague suggested that I could probably buy the rights to the piece for no more than 100 pounds. But I said the play was too slight to interest me.

"A couple of years later I was in London and went to see the thriller that was drawing crowds to the West End, *The Mousetrap*. I no sooner glanced at the program than I realized it was the 'slight' play I had turned down, with Richard Attenborough in my role.

"As you know it's run for 28 years and made fortunes. So much for foresight."

Morse heaves a philosophical sigh but he's not a man to waste time on hindsight regrets. His blue eyes sparkle with the light of new enterprise.

"About the Globe," he says; "I shall be in the neighborhood all summer now for the shooting of *Interlock*, so I'll be able to keep an eye on developments ... it's going to be tremendous!"



BARRY MORSE and his wife Sydney Sturggess kibbitz over a script in the game he calls "this acting lark." In his 40-year career Morse is probably best known to many in Victoria's television audience as the detective in the widely-telecast *The Fugitive* series.

Dour Dustin, grouch Marlon bite hand . . .

HOLLYWOOD (UPI) — Next time you see Marlon Brando, don't ask for his autograph.

When approached by an eager fan with a pen and paper in a Los Angeles restaurant recently, Brando growled:

"I don't get involved with such foolishness. It's a game for children, and you're an adult."

And in another flash of the cranky side of stardom, writer Joseph Heller may have to change his plans for the filming of his latest book.

The author of *Catch-22* was giving a lecture in England when someone asked if his new novel, *Good As Gold*, would be made into a movie.

"It would be a very good vehicle for Dustin Hoffman," replied Heller, whereupon Hoffman, who happened to be in the audience, jumped up, shouted:

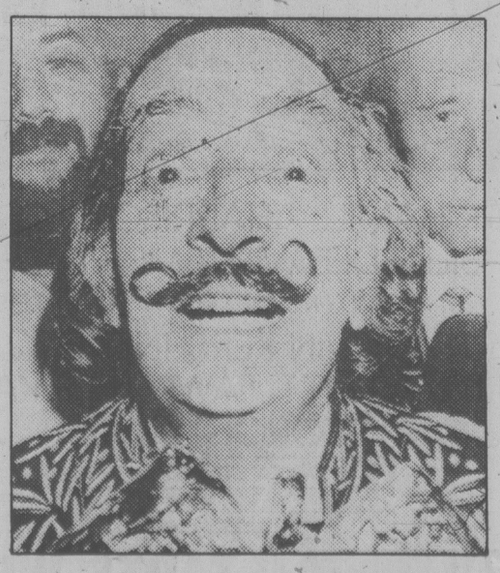
"I would never play the lead in that," and stomped out.

people

For weeks the European press has been speculating about the health of surrealist **Salvador Dali**, 76. So when he checked into an exclusive health clinic near the Mediterranean resort of Marbella recently, rumors flew suggesting heart attacks and mental breakdowns. Word is, however, that the eccentric Spaniard has gone into hiding over a terrible personal mishap — he accidently snipped off part of the flamboyant moustache he has sported for 50 years.

A 39-day fast by Toronto musician and artist **Mendelson Joe** to protest against nuclear energy has brought him lots of verbal support but little of substance. Joe, who has lost 36 pounds, says only a major nuclear accident will bring Ontario's anti-nuclear movement to life.

Dolly Parton made her first appearance in four years at the annual Country Music Fan Fair in Nashville, Tenn., and police were needed to get her through a mob of 1,000 fans for a 45-minute autograph session. Parton, who switched her management and home from Nashville to Los Angeles, said she is happy to be spending the summer in in Nashville writing and recording. She will work on the soundtrack to her first film, *Nine to Five*, also starring **Jane Fonda** and **Lily Tomlin**.
"It was just time to come home," Parton said.



Dali . . . a snip of the lip

They handed over $23 and **Fred Astaire**, 81, and **Robyn Smith**, 35, walked away with a marriage licence.
The hoofer and the jockey took out the license in Santa Monica. No wedding date was announced but the couple said it would take place soon.

Royalties from the hit song *Too Much Heaven* were donated to UNICEF last year by the Bee Gees. **Barry, Robin** and **Maurice Gibb** first performed the hit at a United Nations concert and a souvenir album of the concert by the Bee Gees and other popular performers has raised about $3 million. The song is expected to earn about $500,000 for the world's neediest children.

John (Johnny C) Conaghan was sentenced to 18 months in prison for being a supplier of cocaine and Quaaludes to patrons of New York's Studio 54 disco.

Andre Previn is in London to conduct the London Symphony Orchestra at Royal Festival Hall ... **Burt Bacharach** is back in New York from a vacation in France where he's been racing his horses.

herman



"The soup of the day has gone off. How about the soup of tomorrow?"

Entertainment Guide

THE BUTCHART GARDENS — OPEN EVERY DAY — Gates open 9 a.m. to 10 p.m.
SPRINGTIME — Over 200 varieties of Rhodendrons and Azaleas — Tibetan Blue Poppies — Columbine, Peony — Cineraria, Calceolaria, Nemesia, Schizanthus.
NIGHT ILLUMINATION — The entire 35 acres and the Ross Fountains are transformed into a fairyland at dusk.
ENTERTAINMENT — "The Butchart Gardeners", light-hearted musical favourites, 7 p.m. to 9 p.m. Followed by Walt Disney cartoons.
THE BUTCHART DINING ROOM — 10 to 5 p.m. — High Tea 2 to 4:30 — THE BENVENUTO BUFFET, 5 to 7 p.m.
THE GREENHOUSE RESTAURANT — Cafeteria style, 10 to 4 p.m. — COFFEE BAR Service always available.
THE SEED AND GIFT SHOP — Always open.
35 ACRES OF GARDENS — The Sunken, Rose, Japanese and Italian Gardens and The Ross Fountains.

STRATHCONA HOTEL — British Columbia's largest night-life centre, 919 Douglas St., 383-7137. Featuring "THE OLD FORGE" Nightclub with live music of "THE BROTHERS FORBES AND FRIENDS." 3 Discotheques — "THE STING," "THE CUCKOO'S NEST" and "IVY'S" and a unique lounge called "BIG BAD JOHN'S" featuring Hillbilly atmosphere. Luncheon served daily in "THE STING" and lunch and dinner served in the "CUCKOO'S NEST"
"Everybody knows who's Number One!"

CENTURY INN — "DECA-DANCE DISCOTHEQUE", "Our Pub", entertainment daily.

STEWARTS — Nightly dining par excellence — Victoria's best — Louise Rose at the piano. 388-7021.

KOSTAS — Authentic Greek dining. Live entertainment nightly. 384-4196.

THE ROYAL OAK INN — 4890 Elk Lake Dr. — Invites you to your choice of entertainment nightly — THE STRATHMORE DINING ROOM, LE CHEVAL LOUNGE, THE THATCH with rock 'n roll music, THE PUBLIC HOUSE and THE TOBY JUG COFFEE SHOP. 658-5231.

"GAZEBO" OLD COUNTRY TEA GARDEN — 5460 Old West Saanich Rd. Tues.-Sun. — 11:30 a.m.-4:30.

THE CRYSTAL GARDEN — Explore the exotic world of plants, birds and reptiles as displayed at the Crystal Garden, open 10:00 a.m. to 9:00 p.m. every day! Visit gift Shops, Tea Room — and Restaurant.

INGRAHAM RODEWAY INN — Victoria's Country Music Spot — Featuring Nashville, B.C., in the Big 'I' Cabaret. Top Live Bands, Friday and Saturday, 9-2 a.m. This Friday and Saturday — Wayne Peters and "HOMEBREW".

OLDE ENGLAND INN — For a night to truly remember, dine by romantic candlelight and savour our fine English Menu — Roast Sirloin of Beef and Yorkshire Pudding — our Specialty. Nightly 5-9. 388-4353.

RECREATION: OAK BAY — Your place for fun and fitness! Swimming, roller skating, ice skating, tennis, socializing . . . for more information please dial 595-SWIM.

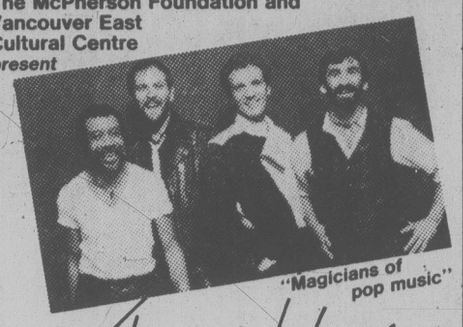
Visit Our Newly Opened
"TOMAN'S"
Czech Fine Pastry and Coffee Shop
at 739 PANDORA AVE. (OFF DOUGLAS)
Telephone 385-2233
Open 10 a.m. to 6 p.m. Monday Through Saturday

CFAX 1070 Proudly Presents
STEPHANE GRAPPELLI
IN CONCERT
with the
DON ETHERINGTON TRIO
ONE SHOW ONLY
ROYAL THEATRE
Wed. June 25th 8:00 p.m.
TICKETS AVAILABLE AT:
- Memorial Arena
- Mayfair Mall
- Hillside Mall
- Hatley Park Brandywine



Executive Producer
Paul Mascioli for
Prestige Entertainment Agencies Ltd.

The McPherson Foundation and Vancouver East Cultural Centre present



"Magicians of pop music"
The Nylons
THE A CAPELLA QUARTET
EVERYONE IS TALKING ABOUT!
". . . one of the most breathtaking — and breathless evenings of entertainment you can find."
McPHERSON PLAYHOUSE
JULY 16, 17—8 p.m., JULY 18, 19—6:30 and 9:30 p.m.
Tickets $5.50, $6.50, $7.50 now on sale at McPherson Box Office (386-6121) and usual outlets.
New ticket outlet—Visitors Information Centre
6-14

LET US PRINT YOUR BOOKLETS
FOTOPRINT
747 FORT 382-8218

CKRA FM 97 PRESENTS
A Pennyweight Production
JOAN ARMATRADING
IN CONCERT
Sun., July 6 at 8PM
ROYAL THEATRE
Tickets: $10.00 Reserved Seating
Memorial Arena Box Office (384-1522) Mayfair Mall Hillside Mall Brandywine Hatley Park & Sooke TV

Phoenix Summer Theatre
9th Sensational Season
BONJOUR LA, BONJOUR
By Micheal Treamblay as translated by John Van Burek and Bill Glassco
VANITIES by Jack Heifner
GABE by Carol Bolt
JUNE 25-AUG. 2
Box Office Opens June 18
Reservations and Info.
477-4821
University of Victoria

COMEDY / ADVENTURE FROM LANDMARK CINEMAS



The Best and Funniest Clint Eastwood Movie.
— Jane Maslin NEW YORK TIMES

CLINT EASTWOOD in "BRONCO BILLY" STARRING SONDRA LOCKE · EXECUTIVE PRODUCER ROBERT DALEY · PRODUCED BY DENNIS HACKIN AND NEAL DOBROFSKY · ASSOCIATE PRODUCER FRITZ MANES · WRITTEN BY DENNIS HACKIN

DAILY AT 1:30, 3:30, 6:40 and 9:00 P.M.

towne cinema
382-5922 DOWNTOWN
808 DOUGLAS—AIR CONDITIONED

WARNING: Occasional swearing and suggestive scenes.—B.C. DIRECTOR
*AFTER 7 P.M. CHILDREN MUST BE ACCOMPANIED BY ADULT.—Manager

NEXT FRIDAY AT MIDNIGHT KENTUCKY FRIED MOVIE RESTRICTED
COMEDY—ADVANCE TICKETS AT KELLY'S STEREOMART ON YATES and TOWNE CINEMA BOX OFFICE (Towne Opens at 1:30 p.m.)

BRITISH COLUMBIA'S #1 MIDNITE MOVIEHOUSE

entertainment

Blue Champagne launches Mac fiesta

Summer at the McPherson Playhouse is to be an eight-week long fiesta complete with champagne — the 'Blue' variety served up by revue artists Bill Cole, Jayne Lewis and Deirdre Van Winkle — and caviar — the imported kind offered by the Victoria International Festival's 21 concerts.

In between are all sorts of savors: the hearty taste of Newfoundland's new band, *Figgy Duff*, which will give one concert on July 13; the crisp, bright sizzle of *The Nylons*, performing July 16-19; and the spice of the British comedy, *Shut Your Eyes and Think of England*.

Blue Champagne rings up the curtain on this nonstop entertainment, performing from June 30 to July 12. It's a lively but nostalgic recall of the music of the 40s and it's been steadily scoring hits from the time it opened in Toronto and its month-long run at the Sadye Bronfman Centre in Montreal and throughout its 15-city tour across the country.

It uses the format of a vintage radio broadcast, zipping through a potpourri of more than 60 song hits from the 1940s as it conjurs up memories of big bands, the Andrews Sisters, Carmen Miranda and others.

1920 1980 FAMOUS PLAYERS THEATRES CELEBRATING 60 YEARS OF ENTERTAINING CANADIANS

Hard hat days and honky-tonk nights.

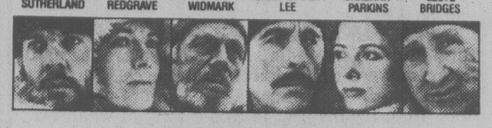


PARAMOUNT PICTURES PRESENTS A ROBERT EVANS/IRVING AZOFF PRODUCTION
A JAMES BRIDGES FILM JOHN TRAVOLTA "URBAN COWBOY" ALSO STARRING DEBRA WINGER
EXECUTIVE PRODUCER CO ERICKSON BASED UPON THE STORY BY AARON LATHAM
SCREENPLAY BY JAMES BRIDGES AND AARON LATHAM PRODUCED BY ROBERT EVANS & IRVING AZOFF
DIRECTED BY JAMES BRIDGES PANAVISION A PARAMOUNT PICTURE

MATURE WARNING — Some coarse language and swearing — B.C. Director
836 YATES ST CORONET 383 6414
— SHOWTIMES — Saturday, Sunday 2:00, 4:20, 6:45, 9:10

NOW AT THE ROYAL!
JODIE FOSTER
SCOTT BAIO
SALLY KELLERMAN
RANDY QUAID
FOXES
PLEASE NOTE: NO FILM SHOW SUNDAY ALL DAY
MATURE WARNING — Frequent coarse language, some violence, a realistic emergency ward scene.—B.C. Director.
805 BROUGHTON ROYAL 383 9711
—SHOWTIMES— Sat. at 1:30, 3:20, 5:00, 7:05, 9:05 Monday-Tuesday 7:05, 9:05 Only

—NOW AT THE OAK BAY THEATRE—
DONALD SUTHERLAND · VANESSA REDGRAVE · RICHARD WIDMARK · CHRISTOPHER LEE · BARBARA PARKINS · LLOYD BRIDGES



The temperature's freezing.
The adventure's red-hot!



ALISTAIR MacLEAN'S
BEAR ISLAND
Selkirk Films presents a PETER SNELL production
starring Alistair MacLean's "BEAR ISLAND"
DONALD SUTHERLAND · VANESSA REDGRAVE · RICHARD WIDMARK
CHRISTOPHER LEE · BARBARA PARKINS and LLOYD BRIDGES
MATURE WARNING—Some violence.—B.C. Director
2184 OAK BAY AVE. OAK BAY 598 2213
—SHOWTIMES— Evenings 7:05, 9:05 Matinee Sat. 2:00 p.m.
GOLDEN AGE $1.00

THE STAR WARS SAGA CONTINUES



Starring
MARK HAMILL · HARRISON FORD · CARRIE FISHER
BILLY DEE WILLIAMS · ANTHONY DANIELS as C-3PO
Co-starring DAVID PROWSE · KENNY BAKER · PETER MAYHEW · FRANK OZ as Yoda
Directed by IRVIN KERSHNER Produced by GARY KURTZ
Screenplay by LEIGH BRACKETT and LAWRENCE KASDAN Story by GEORGE LUCAS
Executive Producer GEORGE LUCAS Music by JOHN WILLIAMS
FREE LIST SUSPENDED
GENERAL
DOLBY STEREO IN SELECTED THEATRES
ORIGINAL SOUNDTRACK ON RSO RECORDS
A Lucasfilm Ltd. Production — A Twentieth-Century Fox Release
NOVELIZATION FROM BALLANTINE BOOKS
Filmed in Panavision® — Color by Rank Film Laboratories — Prints by Deluxe®
TM ©LUCASFILM LTD. (LFL) 1980
805 BROUGHTON ROYAL 383 9711
STARTS WEDNESDAY, JUNE 18th



Anton Gosley takes over this year to produce Victoria's summertime Smile Show which opens at the Empress on July 4

Jerry's gone, smile goes on



audrey johnson

Persistant rumors that there would be no **Smile Show** this summer because **Jerry Gosley** has retired, can be set at rest now.

Thursday was the first day of rehearsal for this summer's show which is being produced by **Anton Gosley** with **Michael Farr** as production manager.

There will be a three-week rehearsal period for the new company which Michael describes as one of the best ever. It includes **Paul Liittich,** one of this city's most talented performers, and newcomer **Patrick Hughes,** a talented Irish singer-entertainer.

Others in the company are **Lori Charters, Judy Buchan, Mary Monks, Deryck Hazel** and **David Kirk.**

Besides all this, while Jerry has retired in his performing capacity, his heart is still in the show and he is assisting in every way possible. A son taking over the decision-making from a father who was the founder and focus of the show for 30 years, could very easily promote a tricky situation, but it's working just fine, reports Michael.

The two communicate well, with Jerry being entirely sensitive to the problems inherent when two creative minds are concentrating on the same object.

The Smile Show opens at the Empress Hotel July 4. It's still a big question mark as to whether Jerry will at any point, make a guest appearance.

If he knows, Michael isn't saying.

★ ★ ★

Officials of **Bastion Theatre** are heartened over the response to date to the $25,000 challenge issued by the anonymous 'prominent local businessman'. At this point they are only $6,975 away from that magic total in matching donations from the community.

There is still two weeks to go before the June 30 cut-off date so everyone is feeling quite optimistic about the success of the challenge.

Board president **Clare Copeland** says people of all ages and backgrounds have responded, but adds the caution that it is vital for anyone who has not yet participated to do so quickly in order to put the campaign-within-a-campaign over the top.

The three-year fund-raising program now in its first year, has to date totaled $81,472 in cash and pledges. The special contributions should be marked 'Challenge Donation'.

★ ★ ★

The three plays that will occupy the **Phoenix Theatre** stage on University of Victoria campus this summer have been carefully chosen to appeal to all tastes and temperaments.

The program offers a play about family relationships in Michel Tremblay's *Bonjour, la Bonjour;* a comedy, *Vanities,* by Jack Heifner, and a mature ironic drama in Carol Bolt's *Gabe.* Tremblay and Bolt are Canadian playwrighs.

The box office is now open Monday to Saturday from 12 noon to 4 p.m. The number is 477-4821 for ticket reservations and detailed information concerning the performance schedule which will run from June 25 through Aug.2.

★ ★ ★

Possibly the newest festival to emerge on the Canadian scene makes its debut in Newfoundland this summer. It will be known as **The Stephenville Festival of the Arts,** and its artistic director is outstanding Canadian actor **Maxim Mazumdar.**

Mazumdar will be remembered in Victoria by the many who saw him during his two visits to The Belfry in his brilliant one-man show, *Oscar Remembered,* a poignant recollection of Oscar Wilde.

The small festival which last two weeks, from July 15 to Aug.2, affords Mazumdar a chance to play the role he once confessed was his particular dream: he will be playing Hamlet in Shakespeare's tragedy directed by Thom Sokolowski. The other three offerings are the perennial favorite Thornton Wilder, *Our Town;* the equally perennial favorite *Jacques Brel,* and a world premiere of a new Mazumdar piece, *Invitation to the Dance,* being a play based on the life and world of a great ballet star.

If you're heading for the Maritimes this summer, Stephenville is not far from Corner Brook and sounds like being worth a visit. The natural scenery as well as the stage scenery, we hear, is delightful.

FATHER'S DAY ... means FAMILY TREAT!



Gay Nineties Spare Rib House

FULL COURSE QUEENRIBS or CHICKEN

Per Person 7.50

SING-A-LONG NIGHTLY

CHILDREN'S MENU $4.00 UNDER 10 YEARS

825 BURDETT—CHERRY BANK HOTEL 385-5380

If they've really got what it takes, it's going to take everything they've got.



Fame

Metro-Goldwyn-Mayer Presents An ALAN PARKER Film "FAME"
Written by CHRISTOPHER GORE
Produced by DAVID DE SILVA and ALAN MARSHALL
Directed by ALAN PARKER

MATURE

WARNING: Frequent coarse language and some swearing. — B.C. Director.

MGM Released thru United Artists

METROCOLOR®

OAK BAY 2184 OAK BAY AVE. 598 2213

NEXT ATTRACTION

"THE FIRST EPIC HORROR FILM"

JACK NICHOLSON — A CLASSIC PIECE OF HORROR ACTING

— Jack Kroll, Newsweek Magazine

Jack Nicholson gives one of his most vibrant characterizations, furiously alive in every frame, and fueled by an explosive anger.—

— Vincent Canby, NEW YORK TIMES

Moments so visually stunning only a Kubrick could pull it off . . . but the film belongs to Jack Nicholson. —

— Kevin Thomas, L.A. TIMES

THE SHINING

A STANLEY KUBRICK FILM

STARRING JACK NICHOLSON SHELLEY DUVALL "THE SHINING"
WITH SCATMAN CROTHERS, DANNY LLOYD
BASED ON THE NOVEL BY STEPHEN KING
SCREENPLAY BY STANLEY KUBRICK & DIANE JOHNSON
PRODUCED AND DIRECTED BY STANLEY KUBRICK

RESTRICTED limited admittance if under 18

WARNING: some gory and frightening scenes. Nudity and coarse language. (B.C. Director)

NIGHTLY AT 6:30 and 9

BOX OFFICE OPENS 6:00 p.m.

QUADRA

QUADRA AT HILLSIDE 382-3370

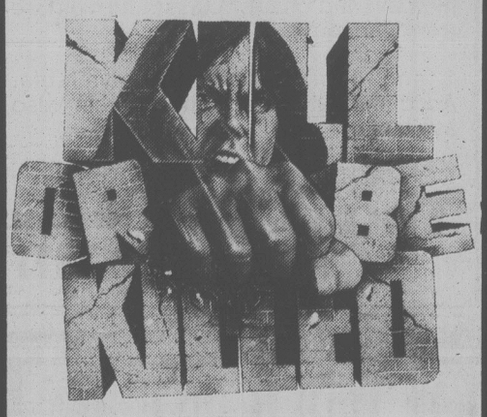
EAST INDIAN SHOW FOR SUN., JUNE 15, 3 P.M.

"KHEL KHILARI KA" A Superb Hit Film

Music by: Kalyanji Anandji Starring: Dharmendra, Shabana Azmi, Hema Malina, Mehmood Jr., Helen and introducing Dhruv.

(Color with English Subtitles) MATURE

THE GREATEST HOLLYWOOD MARTIAL ARTS MOVIE EVER MADE!



Not just a challenge...

the only way to survive!

EDWARD L. MONTORO PRESENTS
KILL OR BE KILLED Starring JAMES RYAN
CHARLOTTE MICHELLE NORMAN COMBES DANIE DU PLESSIS
Produced by BEN VLOK Directed by IVAN HALL Screenplay by C.F. BEYERS-BOSHOFF
Karate sequences by NORMAN ROBINSON Color by TVC
A FILM VENTURES INTERNATIONAL Release

MATURE WARNING: Frequent Violence. (B.C. Director)

MAT: SAT. 2:00 | COUNTING HOUSE 1 BROAD AT BROUGHTON 383-3434 | NIGHTLY 7:00, 9:00

CANADIAN ODEON THEATRES



MAD MAGAZINE PRESENTS UP THE ACADEMY

"A comedy gone totally MAD."

A MARVIN WORTH/DANTON RISSNER Production • "UP THE ACADEMY"
Produced by MARVIN WORTH and DANTON RISSNER
Written by TOM PATCHETT & JAY TARSES • Executive Producer BERNIE BRILLSTEIN
Directed by ROBERT DOWNEY • PANAVISION®

From Warner Bros. A Warner Communications Company
© 1980 WARNER BROS. INC.

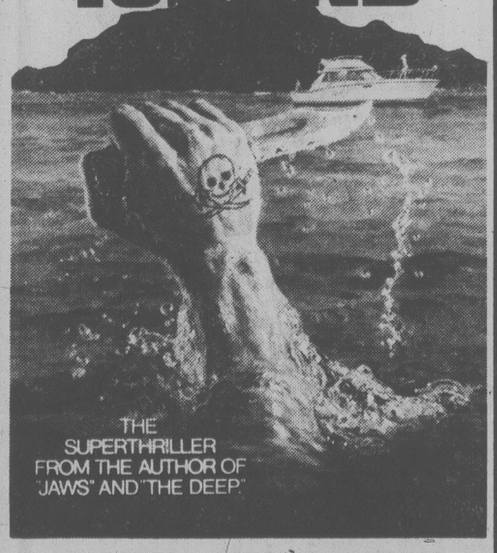
MATURE

WARNING: Frequent Coarse and Suggestive Language. (B.C. Director)

MATS: SAT., SUN. 1:45, 3:35, 5:25 | haida 808 YATES STREET 382-4278 | NIGHTLY 7:20, 9:20

For three hundred years, a terrifying secret has been kept from the outside world.

THE ISLAND



A MICHAEL RITCHIE FILM A ZANUCK-BROWN Production "THE ISLAND"
MICHAEL CAINE DAVID WARNER Screenplay by PETER BENCHLEY
Based on the novel "THE ISLAND" by PETER BENCHLEY Music by ENNIO MORRICONE
Produced by RICHARD D. ZANUCK and DAVID BROWN Directed by MICHAEL RITCHIE

RESTRICTED limited admittance if under 18

Read the BANTAM BOOK PANAVISION® A UNIVERSAL PICTURE

COPYRIGHT © 1980 UNIVERSAL CITY STUDIOS, INC. ALL RIGHTS RESERVED

WARNING: Frequent Gory Violence. (B.C. Director)

MATS: FRI., SAT., SUN. 2:15, 4:20 | odeon 2 780 YATES STREET 383-0513 | NIGHTLY 6:45, 9:00



Beverly Hills and the civilized world will never forget them.

The HOLLYWOOD Knights

PolyGram Pictures Columbia Pictures

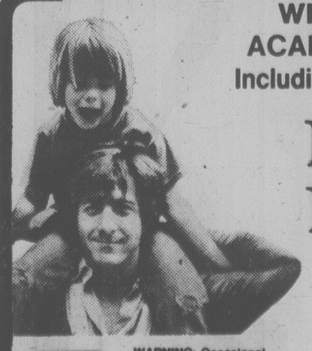
© 1980 COLUMBIA PICTURES INDUSTRIES, INC.

MATS: FRI., SAT., SUN. 1:30, 3:20, 5:10

NIGHTLY 7:10, 9:10

odeon 1 780 YATES STREET 383-0513

MATURE WARNING: Frequent Coarse Language, Some Nudity and Suggestive Scenes. (B.C. Director)



WINNER OF 5 ACADEMY AWARDS Including: BEST PICTURE

Kramer vs. Kramer

MAT: SAT. 2:00
NIGHTLY: 7:15, 9:15

COUNTING HOUSE 2 BROAD AT BROUGHTON 383-3434

MATURE WARNING: Occasional Nudity and Swearing. (B.C. Director)

ESQUIMALT PARKS & RECREATION

SPORTS CENTRE, 1151 Esquimalt Rd.

ROLLER SKATING

EVERY WED., FRI., SAT. AND SUN. 7:30 to 10 P.M.

SATURDAY MORNING 10 to 12 NOON

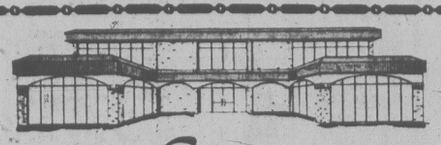
PRIZES — FUN — MUSIC LIGHTS — DEDICATIONS AND REQUESTS

Phone 386-3261 for information. Over 300 boot rentals available.

BUCCANEER DAYS
June 20-21-22

Everyone has fun
Queen Crowning
Teen Dance
Pancake Breakfast
Beer Garden
Parade
Pirates Den
Casino — Dance
Midway Rides
Games, Arts and Crafts

6-13



at Liberto's

"Sunday Dinner Special"

Prime Rib only 8.95

For excellent SEAFOOD and STEAKS

Courteous Service
Plenty of Free Parking
No line-ups
Reservations appreciated

386-8982
Hillside at Quadra

6-14

J. J. Johannesen
Founder/Director

Victoria INTERNATIONAL Festival

Starting July 14th through to August 25th, 1980

Over 26 concerts

presented every Sunday, Monday, Tuesday and Thursday at the McPherson Playhouse and University Centre Auditorium

Featuring world renowned soloists, ensembles, unique "Concerti Extravaganza" series, and Canada Opera Piccola

SUBSCRIBE NOW—and SAVE up to 40% on subscription series tickets for 23, 14 or 9 concerts.

TICKETS NOW AVAILABLE FROM: McPHERSON PLAYHOUSE BOX OFFICE 386-6121.

THE MEDIÆVAL INN

RESTAURANT 1005 BROAD ST.

"AN EXPERIENCE IN TRADITION"



FRONT ROOM NOW OPEN!
EVERY THURS., FRI. and SAT.
WITH
"SWASHBUCKLER"

(The Pat Hernon Folk Trio)

386-8317
Above Counting House Cinema

1005 BROAD STREET VICTORIA

SPECIAL FATHER'S DAY MENU

Banquet facilities to accommodate 100 persons 6-12

ESQUIMALT PARKS & RECREATION

386-6128 Recreation Aquatics 386-8734

527 FRASER ST.

Aquatics and Recreation Program

REGISTRATION



June 16 to 27
9-9 p.m.

at the Arena Centre

AQUATIC PROGRAMS

- Bronze Medallion
- Ladies Instruction
- Red Cross Lessons
- Tiny Tot Lessons
- Private Instruction Available

RECREATION PROGRAMS

- Creative Playgrounds 6-12 years
- Teen Adventure 12-17 years
- Soccer Camps 6-16 years
- Pre-School Programs
- Adult Fitness/ Arts and Crafts



6-13

GRAND FINALE



FUN RUN

Everyone is welcome to this family event! Walk, jog or run your choice of distances — 2, 4, 6, 10 and 16 km.

Location: Cameron Bandshell
Beacon Hill Park

Date: SUNDAY, JUNE 15

9:30 a.m. Registration
9:30 a.m. Outdoor Activities for Children
9:45 a.m. Warm-up
10:00 a.m. Run starts
11:00 a.m. Lunch time snack
11:00 a.m. Musical Entertainment Featuring "Ernie and Muriel".
12:00 noon Presentation and Draw Prizes

COST: $3.00 Family or
$1.00 Adult
75¢ Children
and 75¢ or Ground Pounder Tag (Good for future runs)

The hosts of all the Ground Pounder Fun Runs gratefully acknowledges the financial assistance of the Provincial Government

---

On Sunday . . .
we make magic!

Sunday's are family days so join us soon. Not only fine food, magically prepared before your eyes, but our waiter will delight you and your family with his special magic. Great food - steaks, seafood, chicken, a children's menu, too – plus a little magic.



Open for dinner at 5 p.m. All major credit cards are accepted.

JAPANESE VILLAGE
TEPPAN STEAK & SEAFOOD HOUSE

734 Broughton Street
Reservations: 382-5165

Four locations across Canada, Victoria, Calgary, Edmonton, Ottawa.

FATHER'S DAY SPECIAL



Dads get an extra fish at no charge when accompanied by their family for eat-in meals.
(Sat. and Sun. only)

NOW OPEN TO 10 P.M.
FRIDAY & SATURDAY NIGHTS

Friar's
FISH & CHIPS & CHOWDER HOUSE

2561 Government St. (Near Douglas and Hillside) 384-2443 Licensed

Open 11 to 9 Sun. to Thurs., 11 to 10 Fri. and Sat. 6-12

MUCH MORE THAN JUST A FISH AND CHIP RESTAURANT

HUNGARIAN VILLAGE suggest
TREAT FATHER TO A DELICIOUS SUPPER . . .
IT'S HIS DAY!

SCHNITZEL NIGHT
Every Sunday

- Schnitzel Cordon Bleu
- Wiener Schnitzel
- Paprika Schnitzel
- Gypsy Schnitzel
- Ukranian Schnitzel
- Parisienne Schnitzel
- Holstein Schnitzel

All dinners include our great salad bar or Hungarian goulash soup
Regular menu also available.

Your choice $8.95

George's Hungarian Village Restaurant

1550 CEDAR HILL CROSS RD. (AT SHELBOURNE)
RESERVATIONS 477-3823

TUES. TO SUNDAY
DINNER FROM 5:00 P.M.
LUNCH TUES. to SATURDAY
11:30 a.m. to 2:00

Victoria Doll Show and Sale



EMPRESS HOTEL
Georgian Room
Victoria, B.C.

Antique and Modern Dolls

July 4, 1980
1-9 p.m.
July 5, 1980
11 a.m.-9 p.m.
Auction
2 p.m.
Raffle Draw
7 p.m.
Adults $2.00
Children under 15 50¢

TO BENEFIT NORFOLK HOUSE SCHOOL EQUIPMENT FUND

Bike & Skate in 80

7th ANNUAL INTERNATIONAL

Victorian Bicycle Days

A FREE SHOW at CLOVER POINT

Fun and Games 1-5 P.M.
Sunday, June 15

"BRING DAD—IT'S FATHER'S DAY"

A Victorian Celebrations Society Presentation

THE MEDIÆVAL INN

RESTAURANT 1005 BROAD ST.

"AN EXPERIENCE IN TRADITION"



WE ARE OPEN . . .
FATHER'S DAY
SUNDAY, JUNE 15th

SPECIAL MENU

386-8317
Above Counting House Cinema

1005 BROAD STREET VICTORIA

OPEN 7 DAYS A WEEK

Banquet facilities to accommodate 100 persons 6-14

Esquimalt Buccaneer Days presents the

DAVID PROUD SHOW direct from Reno

SATURDAY JUNE 21st.

at the

PIRATES DEN



ESQUIMALT ARENA & CURLING RINK

- dancing
- games of chance
- bar

(No minors allowed)

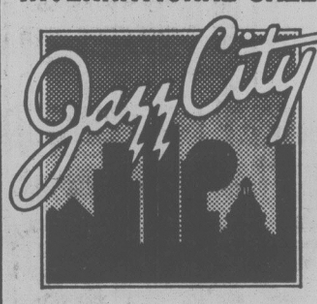
7PM CASINO 8PM SHOW
9AM - 1PM - DANCING

Come one and all for a fun evening Great Entertainment!

TICKETS $5
at the Arena, at The Hillside ticket booth or the Junior A Booster Booth

---

EDMONTON INTERNATIONAL JAZZ FESTIVAL



AUGUST 17-24

FROM $536 per person dbl. occupancy

Includes accommodation at the Sandman Inn and charter class return airfare from Vancouver.

3 and 4 night packages available. Accommodation at other hotels also available.

CONTACT:
Thomas Cook
1322 DOUGLAS ST.
388-7811

6-14

A SPECTACULAR 3 RING CIRCUS for ALL the family

SHRINE CIRCUS



Starring World Famous TARZAN ZERBINI with 20 trained Lions and Tigers and Award-Winning CAPTAIN CIRCUS the Unchallenged King of the Dare Devils



Produced by HUBERT CASTLE

MEMORIAL ARENA — MONDAY and TUESDAY
JUNE 16 and 17 — 4 and 8 p.m.

CHILDREN $2.50
ADULTS $3.50

Tickets now available at Memorial Arena and Hillside Shopping Centre.

Neon Nights brighten CBC format

rock 'n' roll

By ISAAC WILLIAMS

Rock 'n' roll on CBC radio? Not too likely, you say? Can't blame you for being skeptical. The CBC radio network has always represented a colossal waste of money. Its overall musical format seems to consist of nonstop classical and background muzak that, according to record sales, appeals to about two per cent of the population.

Compared to Britain's BBC, which manages to present a cross section of music for every taste, the CBC's efforts are dismal.

But they *do* have rock and roll on CBC radio — and it is the best two hours of broadcasting on this planet.

I could type music columns until my fingers fell off and the message wouldn't be as good as if you take time to listen to CBC AM on Saturday nights at eleven. The show is called *Neon Nights* and its creator is **J.B. Shane.** He is a definite throwback to the early days of radio when the announcers entertained their listeners by making them use their imaginations. Today when all radio 'jocks' sound exactly the same — but Shane shines. How that bastion of mediocrity, was talked into giving him air time is a mystery — but it is the best thing the CBC has ever presented for rock idiom idiots like me. Saturday night is not exactly prime radio time, but if you love good music and want to know what is going on at home and abroad, then be ready. (It may mean dragging yourself home early from the bar but it is definitely worth the effort.)

Apart from playing the best new international music, which other stations won't touch, Shane also plays new Canadian recordings. He encourages new performers to send their demo tapes or independently promoted waxings to *Neon Nights* where they will be given national exposure. This aspect of the show should mark a great step forward in breaking down the regional walls that plague the Canadian music climate. A song can be a huge hit in Vancouver but never be heard in Toronto because until Shane there has never been any unifying orce in Canadian music — no national musical paper of any worth, no decent television rock show and nothing useful on the radio. But *Neon Nights*, if enough people listen, could do for Canada what the **John Peel** show did for Britain. Peel's BBC rock show has broken hundreds of acts, such as **Dire Straits** who sent one demo song to the show and the next day were deluged with offers from every record company in England.

The **Doug and the Slugs** single *Too Bad* is a perfect example of how hard it is for a regional hit on an independent label to 'breakout' nationally. The song, thanks to imaginative marketing, a great cover and a catchy beat, has ever so slowly moved eastward topping the charts across B.C. and the prairies. Now nearly five months after its release, *Too Bad* is climbing up the Ontario charts. It has taken a long time and a lot of work to do what a national radio show like *Neon Nights* could achieve in one broadcast.

It is up to us, the fans of good music, to support the show by listening and perhaps writing a few letters of support. After all it is our taxes that makes the CBC possible and it is about time that rock and roll fans got their money's worth. It would be too bad if we let some mandarin turn off our *Neon Nights*.



DOUG AND THE SLUGS hit single *Too Bad* is a perfect example of how hard it was for a Canadian group to get national exposure — which did happen through J.B. Shane's *Neon Nights*.

CRYSTAL POOL



SATURDAY
Early Bird 7:00-8:30 a.m.
Family 10:30-12 noon
Public 1:00-4:30, 7-9 p.m.
Adult 9:00-10:30 p.m.

SUNDAY
Public 1:00-4:30, 7-8:30 p.m.
Family 5:00-8:30 p.m.
Adult 8:30-10:30 p.m.

MONDAY
Early Bird 7:00-8:30 a.m.
Adults Only 9:00-11:30 a.m.
Noon 11:30 a.m.-1:30 p.m.
Adults Only 1:30-3:00 p.m.
Rolling Home 4-6 p.m.
Public Swim 7:30-9:00 p.m.
Adults 9:00-11:00 p.m.

TUESDAY
Early Bird 7:00-8:30 a.m.
Ladies Only 9:30-11:30 a.m.
Noon 11:30 a.m.-1:30 p.m.
Nifty Sixties 1:30-3:00 p.m.
Parents-Tots 1:30-3:00 p.m.
Public 3:00-5:00 p.m., 7-9 p.m.
Adults 9:00-11:00 p.m.

SWIMMING

FISHER STOVES NOW ON SALE
VANCOUVER ISLAND STOVE SHOP
733 GOLDSTREAM AVE., (LANGFORD) VICTORIA, B.C.
Highway 1A, behind Westwind Motor Inn
478-0322
CLOSED MONDAYS

FATHER'S DAY
ROYAL FEAST
Royal Oak Inn
proudly presents
"DINNER FIT FOR A KING"
with 18 very special guests
PAUL MANOLI
PIANO
Sunday June 15th
Dinner from 7:30 p.m.
Music 'til 12:30 a.m.
$36 per couple
Reserve early for best seat selection
658-5231

LEARN TO FLY THE CPC WAY!



HERE'S A SPECIAL COUPON OFFER THAT WILL GET YOU IN THE PILOT'S SEAT.. FOR ONLY $10.00!

This coupon and $10 entitles you to a pre-flight briefing, a Discovery Flight during which you actually fly the airplane under the direction of a Certified Flight Instructor, and a special after-the-flight evaluation. And $10 pays for everything!

It's our way of introducing you to the most popular flight training program in the world, developed by Cessna, world leader in personal flying. It's a system that brings flight training down to its simplest form, makes it easy for everyone to learn to fly. With the best instructors, the best airplane, and the best curriculum.

Whatever you do you can do it better if you fly.

$10 DISCOVERY FLIGHT COUPON

VICTORIA FLYING CLUB
VICTORIA INTERNATIONAL AIRPORT
656-2833
656-4321
Cessna PILOT CENTER
Discover Flying
FLY CESSNA THE CPC WAY!

ESQUIMALT SPORTS CENTRE
1151 Esquimalt Rd.
INDOOR
SWAP 'N' SHOP
EVERY
SUNDAY
Rain or shine indoor is fine
10 A.M.-4 P.M.
Admission Only 25¢
Sellers welcome
Phone 386-3261 for your reservation.
Over 400 sellers, 6,000 buyers to date. Come out, enjoy our friendly cosy atmosphere.
Table supplied and drive in to set up.
CONCESSION OPEN
Hot Coffee, etc.
TRY US YOU WILL LIKE US — YES —OUI
6-13

I'm so thrilled with my Arthur Murray dance lessons.
They taught me exactly what I wanted to learn!



What a discovery! Not to feel strange or alone in a crowd any more. To dance with someone is to be part of the scene.
I'm sensational! The new terrific me. Dancing is part of my life. It should be part of yours; you'll love yourself for it.
You'll be amazed what two feet can learn about moving a body.
Arthur Murray®
FRANCHISED DANCE SCHOOLS
We change strangers into friends
1:00-4, 6:00-10 p.m.
MONDAY-FRIDAY
715 YATES ST.
CALL NOW
385-1476
SPECIAL
4 Private Lessons
2 Group Lessons
2 Practice Sessions
SPECIAL ONLY
$37.50

SUNDAY BRUNCH
the finest in town
for 6.50
Children under 12 years ..... 3.50 per person
EAT ALL YOU CAN
11:00 a.m.-2:00 p.m.
Make Reservations Today
Sherwood Park Inn
123 Gorge Road East 386-1422

Waddling Dog Inn
THIS WEEK'S SPECIAL
BAKED FRENCH ONION SOUP
or
FRESH SPINACH SALAD MIMOSA
ROAST PRIME RIB of BEEF
YORKSHIRE PUDDING
FRESH VEGETABLE
RISSOLE POTATOES
RICE CONDE
COFFEE or TEA
13.95 per person
OUR SUNDAY BUFFET
11:30 a.m. to 2:30 p.m.
We will be carving a hip of beef in our new dining room.
7.95 per person
NO RESERVATIONS FOR SUNDAY BUFFET PLEASE



"If you have visitors requiring accommodation have them stay with us."
Mt. Newton X Road On Patricia Bay Highway, 5 miles from Ferry 652-1146
AMERICAN EXPRESS, MASTER CHARGE, CHARGEX

BRUNCH
$5.95
CHILDREN $3.50
11 a.m. to 2 p.m.
Over 20 Hot and Cold Dishes to Choose from. Including Baked Ham "carved just the way you like it"
Amity's
RESTAURANT
Colony MOTOR INN
2852 DOUGLAS
385-2441
"Meet Your Friends Tonight at Amity's" 1-26

GET A HEAD START FOR SUMMER
WITH A PERM SPECIAL
$10.00 OFF YOUR PERM
REALISTIC GUYS 'n DOLLS



The NATURAL LOOK Hair Design
THE HOT PERM that delivers action-wear hair. No more sets. No more hassle. At last, the full-bodied freedom to shampoo, dry and go! It's fast and fantastic!
Next to K-MART in The Mall
3970 SHELBOURNE STREET,
FOR APPOINTMENT PHONE
477-8912 — GUYS — 477-8712 — GALS
16 HAIRSTYLISTS AT YOUR SERVICE
HOURS:
9 a.m.-5 p.m.
Monday and Saturday
9 a.m.-9 p.m.
Tuesday-Friday
6-11

PIONEER
CAR COMPONENT SPECIAL



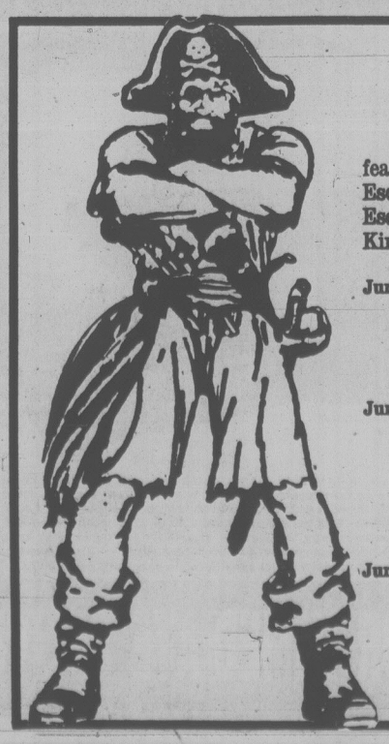
KPX-9000 — AM/FM in-dash cassette deck.
Separate bass and treble.
GM-40 — Stereo Amp. 20 watts per channel.
TS-167 — 5¼" co-axial speakers.
$499.95 INSTALLED
★ OUR SALESMEN ARE PROFESSIONAL INSTALLERS
★ WE SERVICE WHAT WE SELL
★ THE MOST COMPLETE CAR STEREO STORE IN VICTORIA
VICTORIA AUTO RADIO LTD.
1930 BLANSHARD STREET
383-7017
6-14

Felice's DINING LOUNGE
WHILE DINING ENJOY THE SPECTACULAR VIEW OF VICTORIA'S BEAUTIFUL INNER HARBOUR.
"Member of the World Famous Italian Cuisine"



ALASKA KING CRAB
WITH DRAWN BUTTER
OR
NEW YORK STEAK
$8.95
Reserve early for these super specials complete with French Onion Soup or Salad Bar, baked potato and fresh vegetables.
REGULAR MENU ALSO AVAILABLE
BUFFET LUNCH
TUESDAY to FRIDAY
11:30 to 2:00
Soup de Jour, Salad Bar, Roast Beef with Potatoes
ONLY $4.95
ENJOY OUR Salad Bar WITH LUNCH AND DINNER
OPEN TUES. to SUN. LUNCH 11:30 to 2:00 DINNER FROM 5:30
1218 WHARF ST. RESERVATIONS 385-4497
4-2

Esquimalt Buccaneer Days



featuring activities in Bullen Park, Esquimalt Recreation Centre, Esquimalt, Sports Centre, and Kinsmen Gorge Park

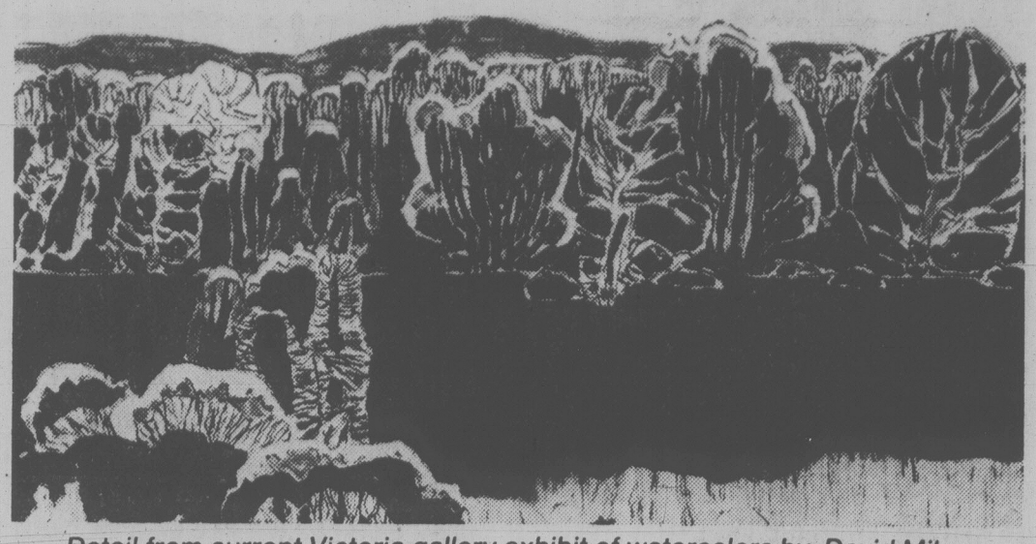
June 20—Crowning of the Buccaneer Queen Recreation Centre 7:00 p.m.
Teen Dance in Esquimalt Sports Centre 8:30 p.m.
Lacrosse Tournament 6-9 p.m.

June 21—Pancake Breakfast (starting at 7 a.m.). Parade, Midway, Games, Lacrosse Tournament, Concessions and Continuous Special Activities in Bullen Park area starting at 10:30 a.m. Pirates Den, Casino and Dance in Sports Centre, 7 p.m.

June 22—Continuous Activities in Kinsmen Gorge Park 11 a.m. to 5 p.m.
Arts and Crafts Display and sale, noon to 5 p.m. Recreation Centre Lacrosse Tournament—Sports Centre, 11 a.m.
6-14

Art Gallery of Greater Victoria a hive of artivity

around the galleries by audrey johnson



Detail from current Victoria gallery exhibit of watercolors by David Milne

There is plenty of news emanating fom the **Art Gallery of Greater Victoria** this week. A new president of the board has been elected to replace retiring Dr. Burton Kurth. He is Allan Rowan-Legg, a retired oil company executive and once Ontario's agent-general in the United Kingdom and Europe.

Alan Potter and Robert Wishart are secretary and treasurer and new trustees are Murray Glazier, Reginald Lane, Rosita Tovell, Patricia Maclean and Henry Elder.

Choice of the new gallery director to replace resigned Roger Boulet, has been narrowed down and the interviewing process begins shortly. But there is a new curator of contemporary art.

He is Greg Bellerby. He comes from the extension department of the Vancouver Art Gallery with a sound background in both art history and film, and video technology.

The Gallery is collaborating with the **Four Seasons Musical Theatre** production of the Emily Carr musical, *The Wonder of it All*, by arranging an exhibition of Carr works to coincide with the world stage premiere at the Newcombe Auditorium, June 27 to July 31.

Something quite new in the way of a summer program is the institution of "walking tours".They are taking place twice daily until Aug.30, starting at 10 a.m. and 1 p.m.

The tours start with a complete look at the Gallery, including the exhibitions, gardens, cafe and shop, then proceed to Government House gardens and a tour of Craigdarroch Castle. The tour returns to the Gallery and a possible stop for tea, lunch or gift shopping in the Gallery facilities. Special separate tours are available for children. Call the Gallery to book group tours.

The Gallery announces that its Vancouver Island Invitational 1980 exhibition will be devoted to printmakers. The period will be Dec. 11 to Jan. 11, 1981. Artists interested in being included are asked to submit 10 slides for consideration no later than July 30.

Currently showing at the Gallery are the watercolors of **David Milne,** 20 works by **A.Y. Jackson,** recent accessions to the oriental collections, and the environmental video-tape and slide and audio experience provided by **Eric Cameron** in *Behind Closed Doors.*

★ ★ ★

Barbara Little, who with her husband **Carl,** has recently opened the unique gallery and collector's paradise, **Arts Connection,** on Fort Street, has turned a traumatic experience into something of value from many points of view, not only to herself but to her newly adopted community.

Forced to leave her major role as Head of Festivals and Special Events for the CBC in Ottawa because of brain surgery, she was ordered to take life more quietly than her involved activity in the east would permit.

The decision was then made, once medical support facilities (the CAT-SCAN at Jubilee Hospital) were assured, to move to Victoria and embark on their dream of the small intimate gallery of art and memorabilia, its theme, the link between the performing and the visual arts.

While preparing for the move to Victoria, Barbara made the decision to write about her personal drama, including her marriage to **Carl Little,** who at the time was manager of the National Art Centre Orchestra.

That story has now been accepted by *Readers Digest* and is scheduled for publication in the widely read magazine within six months.

Meanwhile, Barbara reports Arts Connection has established a program stretching into the late fall. Included will be noted Canadian theatrical designer **Brian Jackson's** 'Costumes I would like to have created' (to tie in with Bastion Theatre's 10th anniversary season) and cartoonist **Ben Wicks** who will offer something that is surrounded by question marks — 'Born losers in music'.

★ ★ ★

Original stone lithographs and water colors by **Roy and Olga Tomlinson,** many of them depicting the vanishing Cariboo environment, will comprise an exhibition at the **Olde Towne Gallery,** 1213 Wharf, starting Sunday and continuing through June 22.

The lithographs are in a limited edition. Gallery hours are Monday through Saturday, 9 a.m. to 6 p.m.; Sundays, 1 p.m. to 4 p.m.

★ ★ ★

At the **McPherson Playhouse** mezzanine gallery, the excellent woodcuts of Peggy Amber which include portraits and landscapes, should not be missed by anyone interested in the art of the print-maker.

Sharing the exhibition space are two other gifted women; **Rosemary James-Cross** provides some arresting works in oil and gouache. She has a finely developed color sense that is basically refined yet capable of an effective boldness.

She brings a cultivated and discerning eye to bear on cityscape and suburbia, revealing fine draughtsmanship and a fluent style.

Jeanne Settle, the third exhibiter, is inspired by natural forms and responds in abstracts executed with a strong sense of rhythm and flowing line. Her work suggests both power and a passion for her subject.

The trio exhibition continues through June 27.

★ ★ ★

Students of the **Victoria College of Art** are exhibiting at the **Maltwood Gallery** in the University of Victoria Centre until June 30.

Art auction nets a bundle

TORONTO (CP) — A mid-April sale of fine decorative works of art and paintings, held here by Sotheby Parke Bernet, netted almost $545,600, the auctioneers announced recently.

Featured were rugs, carpets and wallhangings, furniture, timepieces, bronzes, ceramics, glassware, silver, Oriental works of art, and a wide selection of oil paintings, watercolors, drawings and prints.

CKDA PRESENTS
DAN HILL
SUNDAY, JUNE 15, 8 P.M.
THE ROYAL THEATRE
TICKETS AT THE MEMORIAL ARENA BOX OFFICE AND USUAL OUTLETS
INFORMATION: 384-1522

McPherson Foundation and Paquet/Dummet Associates present



NATIONAL NOSTALGIC HIT MUSICAL!
Written and Directed by Ken John Grant
McPHERSON PLAYHOUSE
June 30 — July 5, July 7 — 12
Showtime 8 p.m. (2 shows July 5 and July 12-6:30 p.m. & 9:30 p.m.)
Tickets 6.50, 7.50 8.50 at
McPherson Box Office (386-6121) and usual outlets
New ticket outlet — Visitors Information Centre!
6-7

HO HO KITCHEN
1410 Broad St. (rear) 385-7788
FREE HOT HOME DELIVERY
Mon.-Thurs. 4-12
Fri. and Sat. 4-1 a.m.
Sun. 4-10
LEE'S CHINESE FOODS

CERAMIC SHOW
Esquimalt Curling Rink
Last Day!
Sun., June 15, 12-6
Adults $1.00
Children and OAP 50¢
Sponsored by V.I.C.A.

ROLL WITH US



SPECIALIST IN INDOOR/ OUTDOOR RENTAL SALES and SERVICE
Kids and Adult Skates from $49.95
HIGH ROLLERS
INDOOR SKATING DAILY
966 Yates St. 385-2553



WEEKEND SPECIAL ROAST SIRLOIN BEEF with Yorkshire Pudding or HALIBUT STEAK with Tartar Sauce. Complete with soup or tomato juice, dessert and coffee or tea.
YOUR CHOICE
3.95
DAY & NIGHT RESTAURANT
622 Yates St. 385-1833

CANTON
CHINESE FOOD
(Western Dishes Available)
Open Daily
Monday-Thurs. 4:30 p.m.-Midnight
Friday-Saturday 4:30 p.m.-2 a.m.
Sunday and Holidays 4 p.m.-9 p.m.
Reservations
384-0224
384-5651
Hot Home Delivery
AMPLE FREE PARKING
853 Caledonia Ave.
Between Quadra and Blanshard
CHARGEX VISA



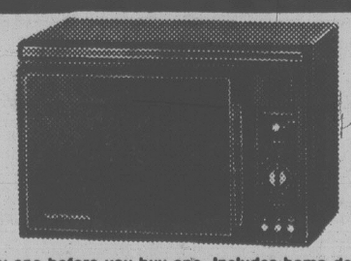
homark
● TV ● STEREO ● MICROWAVE
● RENTALS
● SALES
● 27 Burnside Road West
FOR IMMEDIATE DELIVERY
381-5622
Mon. to Fri. 9:00 a.m. - 9:00 p.m.
Sat. 9:00 to 6:00

RENT-A TELEVISION



Need a television for a month? for a year? for ever? Call us! We deliver! Rent includes continuous worry free maintenance — NEVER A REPAIR BILL! Has your TV broken down? Rent from Homark! — Black and White or Color — rentable or floor model rentals from 7.50/week or 12.50/month. Phone for immediate delivery! Models vary with availability.

RENT-A MICRO-WAVE OVEN



Try one before you buy one. Includes home delivery, cooking instruction and pickup. Now is your opportunity to try a micro-wave oven before you buy one. Learn how to use one first — then decide if a Micro-wave oven is best for you. Phone immediately. Supplies are limited. Rent — 35.00/month. Phone to reserve yours now! Models vary with availability.

RENT-A STEREO



Are you a first time stereo purchaser and just don't know where or how to start. Start at Homark. Rent a stereo for a month or two! Learn about stereo from our helpful staff. Learn about the different features available — and renting is a good, inexpensive way to start — especially for those who have never had a component stereo before. Rent — 35.00/month. Phone to reserve yours now! Models vary with availability.

USED TELEVISION



Graduation Gift? 2nd Television? We have all sizes and shapes. At prices to please everyone — especially the bargain hunters. We must clear this inventory! We are over-stocked! Prices start from 49.95. Personal shopping only please! Models vary with availability. 6-13

FOR IMMEDIATE DELIVERY 381-5622 CHARGEX VISA

Hawaii's innocence lost, or was it ever there?

ON THE GO with JERRY HULSE

HONOLULU — Recalling the Hawaii of an early era is like thumbing through the scrapbook of one's memory and rediscovering the fragile beauty of an old flame.

Innocence. Did it ever really exist? Or was it only in the mind, a mere fantasy, a hope, a dream?

The question arises after the recent newspaper reports of violence in Hawaii.

One asks, how could violence occur in a place of such infinite beauty? Violence is expected in a tenement in New York or a Los Angeles ghetto. But on a beach in Hawaii?

Although tourism promoters are angered over negative publicity appearing in the North American press, they would do well to heed the warning. For continued crime surely would affect tourism. And without tourism the state can bid aloha to its major earning power.

Police Chief Francis Keala insists that Honolulu is safer than any other tourist-oriented city in the United States and he ticked off the names of Las Vegas, Miami, San Diego, San Francisco, Washington and New Orleans.

"I'm not saying that we don't have problems," Keala said, "but as far as the tourists are concerned they're a lot safer here than they are on the mainland."

Still, violence isn't expected in places like Hawaii — reported gang rapes on remote beaches, the senseless murder of a young intern on the Big Island, the muggings of campers by roving punks.

Even so, Keala argues that visitors will be safe if they take the same precautions in Hawaii as they do at home. He's talking about locking up valuables and avoiding isolated beaches.

"Go where there are other people," he cautions.

A girl who works in public relations in Honolulu said flat out, "I never go camping on a deserted beach in Hawaii."

And Hobe Duncan, press secretary to Gov. George Ariyoshi, responded to the question of violence by declaring, "Hawaii never has been a total paradise. There are bars on the leeward side of Oahu I wouldn't have gone to 27 years ago. There have always been certain problems. It's always been a depressed area over there."

On Maui a few weeks ago Jack Millar watched with disbelief as a gang of thieves systematically burglarized cars parked outside a fashionable new hotel on Maui, in broad daylight. With screwdrivers they popped open trunk lids, removing cameras and other valuables. Afterward they fled in a van.

Because of all the poor publicity — along with the recession — Hawaii's tourism fell sharply this year. It was down 14 percent in January, 13 percent in February and 9 percent in March.

The tourist revolution began on Oahu with the development of Waikiki. After this it spread to the neighbor islands — to Kaanapali on Maui, to Kona on the Big Island and to the beaches of Kauai. Even long somnolent Molokai — one of the last holdouts — has awakened.

Now fear persists that Hawaii could eventually perish in its own prosperity. Greedy developers — seeking the fast buck — are building abominations.

No one has forgiven one hotelman who built his high-rise to the very sidewalk of Kalakaua Avenue. Height limitations have been established on the neighbor islands: four storeys on Kauai, 10 on the Big Island and a dozen on Maui. In the high density districts of Oahu the builders can go as high as 350 feet.

As tourism grew year after year, Hawaii made the mistake of becoming complacent. Meanwhile, the mainland exported its pimps, prostitutes, thieves and panhandlers. It was our bequest to the storied islands.

Other haoles arrived to develop hotels and condominiums on the neighbor islands — on the very beaches where the locals used to swim and surf. Unfortunately, we exported a questionable style that has eroded the once sincere and friendly aloha spirit. Now money matters. And it is Hawaii's tragedy that great numbers of its youth have neither the education nor the will to work. The result is an increase in crime.

The first passenger ship dropped anchor in Hawaii in 1927. After that, for many years to follow, "boat day" was a joyous occasion. The Royal Hawaiian band played its haunting melodies. Beach boys dived for coins. The aloha spirit was as sweet as the scent of plumeria.

Even after Pan Am's first clipper plane arrived from San Francisco, boat day remained a tradition. Only after the introduction of the jet did the scene shift. A once-small caricature of an airport grew until now it is one of the biggest, most impressive in the nation.

So boat day is only a memory. The big jets arrive constantly, depositing new tourists who do discover Hawaii was created by those with soul as well as the fastbuck artists.

The old Hawaii.

Kauai is said to be the loveliest of the Hawaiian islands. It was here that Hollywood came to film "South Pacific" beside a valley choked with rainbows. The sea washes against lava and white sand beaches and the birds sing from their jungle settings, their voices carried by the soft trade winds. And while the sea is ever as blue, there's an awakening on Bloody Mary's island.

New hotels have risen from Kapaa to Poipu. Poipu has always been a special place. It was here that vacationers were drawn to the popular low-rise Waiohai Hotel facing one of Hawaii's finest beaches. Now it is gone; soon to take its place will be a 458-room, four-story resort hotel.

It was on Kauai that I was dropped by helicopter several years ago to a deserted beach, one that's as safe from violence now as it was then. The reason it is safe is because it remains all but inaccessible. The Na Pali cliffs fall sharply behind it and the sea in this particular place churns with cross tides too dangerous for boats.

I spent the night there, alone in a world unchanged through the centuries. Except for the wind and the waves and the muted thunder of the waterfall it was as silent as the stars that shone by the millions overhead.

I recall no violence the first time I visited Maui. Kaanapali Beach was deserted — without so much as a single hotel. And this was only 18 years ago.



A deserted Hawaiian beach — serene paradise or haven for roving bands of punks?

HAWAII $569 Cdn.
WAIKIKI 14 NIGHT PACKAGE
2 ISLANDS $719 Cdn.
- Seniors reduction available
- Saturday departures throughout the year

CHRISTMAS DEPARTURE DATES
DEC. 14, 18, 22
FROM $729.00

DELUXE CONDOMINIUM PACKAGE
14 NIGHTS
EACH OF FOUR — $469. CDN.
CHILD UNDER 12 WITH ADULT — $359

WESTERN CANADA TRAVEL
729 JOHNSON ST 382-6160
(Free Parking in Civic Parkade)
SOOKE OFFICE 642-4422

DISNEYLAND 7-DAY PACKAGE
$319 Cdn. per person sharing quad
$389 Cdn. per person sharing twin/double
$60 discount for children under 12
INCLUDES:
—CP Air transportation from Vancouver
—Departures every Saturday
—7 nights hotel and tax
—Two Disneyland admissions and 15 attractions
Courtesy to Agents 6-14
THE EMPIRE STRIKES BACK! 100 complimentary gift certificates. Receive a gift certificate worth $1.00 for the Royal Theatre with each fully paid booking.
WESTERN CANADA TRAVEL
729 JOHNSON ST. 382-6160
FREE PARKING IN CIVIC PARKADE
SOOKE OFFICE 642-4422

HAWAII
from $499 Cdn.
Includes: 14 nights accommodation at KUHIO Village, transportation and lei greeting. Friday and Saturday departures.
HAWAII CRUISE FROM $645 U.S.
7-Day Hawaii cruise around the Hawaiian Islands on S.S. OCEANIC INDEPENDENCE. Saturday departures.
384-7108
FOUR SEASONS TRAVEL
1214 Broad St. 6-14

RENO
7-DAY FULLY ESCORTED LUXURY BUS HOLIDAY
SUPER SUMMER SAVINGS
You will not find a better value summer holiday package anywhere. Overnight accommodation in Eugene, four nights at the Sands in Reno, luxury transportation, side tours to Virginia City, Carson City and Lake Tahoe, valuable casino packages and unlimited fun all included in this low price.
JUNE 21, 28
JULY 5, 12, 19, 26
Departures every Saturday.
ONLY $145 ea. tw/dbl.
RENO EXPRESS: Jun. 21, July 5 and 19th TW/DBL $129
RENO BY AIR
Departures Every Thursday and Sunday. 3- and 4-night packages available. from only $169 TW/DBL
SPECIAL BONUS MEDICAL INSURANCE
$10,000 coverage included for all passengers on any of our tours at NO EXTRA COST.
CALIFORNIA—MEXICO ARIZONA—NEVADA
INCLUDES GRAND CANYON
16-Day Bus Tour
Once a month you have the opportunity to join our experienced tour escorts on this fabulous trip visiting San Francisco, Solvang, Disneyland, Ensenada, Grand Canyon, Phoenix, Las Vegas, and Reno with many side tours included along the way. Phone now for a detailed brochure.
DEPARTS JUNE 28, JULY 12 TW/DB EA. $499

CAPITAL TOURS
All fares quoted are on a per person basis.
RENO TOURS
June 22 to 28 Seven Days $180 Dbl., $190 Tw.
Four seats only available on this departure, staying at the ever popular "ONSLOW HOTEL" in Reno. Last space available for the Spring Season.
However, we commence again Sunday, August 31st and every Sunday until late November. We don't know what prices will be in the Fall but those booking and paying in full before a new price is announced will be protected at the above price. Protect yourselves by reserving early.
DOMINION DAY TOUR
June 28th 3 Exciting Days $125 Dbl., $135 Tw.
A delightful weekend trip starting off with a cruise on the new hydrofoil "Flying Princess" to Seattle. Time to shop or sightsee in Seattle. Across Steven Pass to the unique Bavarian Village and the beautiful Ohme Gardens to Wenatchee. The return takes us to lovely Lake Chelan then North to the "Western Town" of Winthrop and over the scenic "North Cascades Highway" calling in at the duty free store in Blaine.
OLYMPIC CIRCLE TOUR
July 10th 4 Picturesque Days $140 Dbl., $150 Tw.
A colourful trip via the "Coho" to Port Angeles, taking in the thrilling view from famous Hurricane Ridge, circling the Olympic Peninsula via Lake Quinault and Hoquiam Castle. Time for shopping in Seattle before returning through the Duty Free Port to the B.C. Ferry and back to Victoria.
SCANDINAVIAN DAYS
Aug. 6 An unusual and colourful week. $230 Dbl., $245 Tw.
For 20 years Scandinavians and those interested in Scandinavian Folklore, Arts and Handicrafts have gathered in Junction City, Oregon for this interesting, educational and enjoyable celebration. Capital Tours makes it possible to combine this with sightseeing tours to the picturesque Oregon Coast. We stay at the hospitable "International Dunes" Motel in Eugene, Oregon , with time allotted to shop some of Portlands finest shopping centres.
CRATER LAKE — YOSEMITE PARK
Aug. 16 Eleven Scenic Days $395 Dbl., $410 Tw.
A fine summer break offering some of the finest scenic wonders of the Pacific Northwest: the rugged beauty of the Oregon Coast, a cruise on the Rogue River Mail Boat, the "Gem-Like" beauty of Crater Lake, the awesome power of nature in Mount Lassen Volcanic Park, massive rock formations in Yosemite Park. Very comprehensive coverage of the "Best in the Northwest" Washington, Oregon and Northern California.
MARITIMES COLORAMA
Three departures: Sept. 20, 22 and 24.
$1090 Dbl., $1125 Tw.
Phone in and ask for details on these colourful tours.
384-1432
384-5612
Capital Tours
215-645 Fort Street, Victoria
2nd Floor, Yarrow Building 6-14

BC Travel 385-4732
Amity Tours Ltd.
Tourific Holidays Ltd.
Leisure Island Tours Ltd.
Deluxe, Owner-Escorted Coach Tours
MT. ST. HELEN
A recent natural phenomena has occurred with the sudden activity of this dormant volcano. Events such as this, in the not too distant past, have helped shape the topography of many of the vistas we enjoy so often in our travels throughout North America. Now we have the opportunity of viewing some of the effects of earth's slow changes resulting from this dramatic display of restless nature. We have a great respect for the potential power of Mt. St. Helen and therefore maintain constant communication with authorities in the vicinity, as a precaution for our travellers. As this is being written, we have a group in Yakima who are fortunate to be amongst the first in Victoria to see for themselves a fascinating result of the eruption. Having talked with a number of this group, we find our suspicion of undue media sensationalism to be well founded. They are counting this tour amongst the most significant highlights of their lives, in the safety and comfort of our deluxe highway coach. We do have other tours in the vicinity of Mt. St. Helen, most notably our Cascade Range Explorer, leaving on July 14. This is an extremely beautiful sightseeing excursion, now with the added attraction of witnessing a new natural wonder. A note of thanks to our travellers who are displaying continued faith in our proven good judgement by not cancelling south-bound tours despite exaggerated media reports.
COME AND SEE US!
We're small enough to know YOU — large enough to serve YOU. 12 years in Victoria.
DETAILED ITINERARIES AVAILABLE ON ALL TOURS.
STE. #208-1012 DOUGLAS ST. 385-4732
Hours: 9:30-12:30, 1:30-5:00 Mon. to Fri.

Are you looking for low-priced air fares?

Seattle-London, one way	$281 U.S.
Vancouver-Seoul/Tokyo, one way	$460 Cdn.
Vancouver-Seoul/Tokyo, return	$827 Cdn.
Vancouver-Taipei/Manila, one way	$476 Cdn.
Vancouver-Taipei/Manila, return	$860 Cdn.
Vancouver-Hong Kong, one way	$490 Cdn.
Vancouver-Hong Kong, return	$929 Cdn.
Seattle-London, return	$523 U.S.

Come in and see what an Arranger can offer you
BLANEY'S TRAVEL SERVICE LTD.
MEMBER ASTA CANADA
Officially Licensed by the Government of British Columbia
920 DOUGLAS STREET 1503 WILMOT PLACE
382-7254 "The Arrangers" 598-4531

RED VELVET TOURS & TRAVEL LTD.
154 Market Square, Victoria (Pandora St. entrance) 384-5121
COACH TOURS
Super 7 Reno Express every Sat. p.m. from $119.00
Super 7 Reno Regular every Sat. a.m. from $149.00
SAN FRANCISCO-RENO
August 9—9 days ..... dbl. $269.00
ARIZONA-GRAND CANYON
Sept. 6—15 days ..... from $449.00
Yellowhead and Barkerville Tour, (4 days — 4 departures July and August) $115.00
AIR TOURS
Reno, Vegas, Hawaii, Disneyland, Mexico
WHOOPEE!
July 2—Calgary Stampede rail tour. 6 fun-filled days. From $255.00
All tours feature unlimited medical and hospital coverage at no extra cost and a complimentary $250. bonus package on Reno Tours. 6-14

MEXICO, PANAMA and CARIBBEAN FALL CRUISE
Westours
CUNARD PRINCESS
Great Ships of British Registry since 1840.
EXCEPTIONAL VALUE. 23 DAYS
BOARDING VANCOUVER on SEPT. 4
Good News, Cruise Lovers! Board the beautiful Cunard Princess in Vancouver and sail her all the way to San Juan. A cruise adventure of a lifetime, visiting these fascinating ports of call: San Francisco, Mazatlan, Acapulco, Cristobal, La Guaira, Grenada, Barbados, Martinique, Tortola, St. Thomas and San Juan; 23 days of pure delight. All cabins are with twin beds and full facilities,.
INSIDE CABINS from $2240 U.S. per person sharing twin
OUTSIDE CABINS from $2755 U.S. per person sharing twin 6-14
WESTERN CANADA TRAVEL
729 JOHNSON ST 382-6160
FREE PARKING IN CIVIC PARKADE
SOOKE OFFICE 642-4422

MARITIMES
25 DAYS BY AIR and COACH
Spend your Summer holiday this year exploring this beautiful country. This is a cross-Canada tour including a week in the Maritimes. Please ask us for our itinerary which explains this fantastic odyssey in full detail.
Departures: ONLY. ea. dbl.
AUG. 1st (Bus out—fly back)
AUG. 27th (Fly out—bus back) $1175
DISNEYLAND
Via San Francisco or via Sacramento
10-DAY HOLIDAY
Both tours include Disneyland and 15 attractions, San Diego Zoo, Tijuana, Universal Studios, and $10,000 medical insurance. Via San Francisco includes 2 nights in San Francisco and a full city tour plus 3 full days in Disneyland. Via Sacramento gives you an extra day in Disneyland.
JUNE 21, 28, JULY 5, 12, 19, 26, AUGUST 2, 9, 16, 23
5 SHARING $249 ea. tw./dbl. $329 ea.
WESTERN COLOUR COUNTRY
Visit Salt Lake City, Yellowstone National Park, Bryce Canyon, Grand Canyon, Phoenix, Tucson, Las Vegas and Reno. 16 days of scenic delight.
DEPARTS Sept. 27th 16 DAYS ea. $529
ROCKY MOUNTAINS and EDMONTON KLONDIKE DAYS
Enjoy the splendour of the Rockies and the festivities of the Klondike Days. Phone us for details of the many inclusions.
DEPARTS July 15th 10 DAYS DBL., ea. $320
ROCKY MOUNTAIN HIGH
7 days of scenic delight. Visit Banff, Lake Louise, Jasper and see why the Rockies are considered to be amongst the most spectacular scenery in the world.
FREQUENT SUMMER DEPARTURES ea $289 dbl./tw.
Holiday Company
VICTORIA 1394 HILLSIDE (at Cedar Hill Rd.) 595-3113
NANAIMO 6A-55 VICTORIA RD. 754-3385

Castleguard Caves wind under icefield

BANFF, Alta. (CP) — Only a select group of explorers will ever see some of the most unique scenery found in Banff National Park.

Only a few people, however, would be willing in the first place to put up with the discomfort necessary to enjoy the rewards of venturing into the Castleguard Caves, Canada's most extensive cave system.

The caves wind beneath the Columbia Icefield, a mountain and an alpine meadow. Despite numerous expeditions, cavers still haven't come to the end of the system, which has close to 12 kilometres of mapped passageways.

It's not the size of the network that intrigues scientists, however; it's the location.

"There's nothing like it in the world," says Derek Ford, of McMaster University's geography department in Hamilton, Ont., who is leading an expedition into the caves.

They are distinctive because of their lengthy passageways beneath glacial ice, Ford said, adding that they allow the icefield to be analysed from below as well as above.

Parks Canada has sealed off the entrance and special permission is needed to venture inside.

One of the basic reasons for the closing is protection of the natural features, since a careless move can easily break a formation that has been thousands of years in the making.

Another is to protect people.

"Castleguard is fraught with all sorts of dangers," said Peter Whyte, the warden in charge of public safety in the park. "If people were going in on a regular basis, we would be faced with real difficulties."

There has never been a serious injury in Castleguard but an accident in a cave is far more serious than one on top of a mountain, Whyte said. Park wardens have some experience at caving and could mount a rescue attempt if necessary.

Ron Seale, chief naturalist at Banff and a participant in a 1979 Castleguard expedition, said the logistics of getting someone out with even a relatively minor injury are extremely complex.

"If someone had a broken ankle only a few miles in, it would be very difficult to get him out," he said.

Seale says only 50 people have ever gone beyond the first obstacle, a nearly vertical drop of 10 metres that must be descended by a rope or portable ladder. The drop leads directly to a 100-metre passage known as the "ice-crawl."

"That's what separates serious cavers from the rest of the human race," Seale said.

People can get an idea of the experience by imagining a crawl from one end of a football stadium to the other on their stomachs with ice beneath them and almost no room to spare above their heads.

The cave's main passage runs directly into glacial ice but explorers speculate that the main system may lead to at least one and possibly a second network.

There is also speculation that the passages may wind all the way through to B.C.'s Columbia Valley, putting it in the 20-kilometre range and ranking it close to Kentucky's Mammoth Cave, the longest in North America.

Your Holiday Dollar

Exchange rates at the end of this week
Supplied by Deak Canada Ltd.

Column one shows the price of one unit of the foreign currency in Canadian money. Column two shows what $500 Canadian will buy in the foreign currency. Rates are subject to change without notice and should be used with caution in long-range vacation planning.

American dollar	1.1520	434
British pound	2.7275	184
Dutch guilder	.6110	819
French franc	.2880	1,737
W. German mark	.6700	747
Japanese yen	.00546	91,576
Mexican peso	.0535	9,346
Portugese excudo	.026	19,231
Spanish peseta	.0178	28,090
Australian dollar	1.3610	368
Greek drachma	.03	16,667
Hong Kong dollar	.2440	2,050
Indian rupee	.1375	3,637
Swiss franc	.7290	686

Thai museum a palace

BANGKOK, Thailand (UPI) — Thailand's National Museum not only houses historic treasures — it is one.

The collection is partly housed in traditional style pavilions of an old royal palace. Its ornate, sweeping roofs and its elaborate carvings vie with the museum objects themselves in beauty and interest.

Inside the old palace are Buddha images, ceramics, costumes and old weaponry from all periods of Thai history.

It also contains the venerated Phra Buddha Sihing image, which is revered at the traditional New Year's celebration of Songkran in the spring.

The museum is open daily from 9 a.m. to 4 p.m. except Monday and Friday. English-speaking guides are available.

THE BARGAIN AIR FARES OF 1980!!

Just compare! Most of these fares are for travel this SUMMER and are quoted in CANADIAN DOLLARS.

OW=One Way RT=Round Trip

From SEATTLE

London	383.00	OW	
London	691.00	RT	
Bangkok	835.00	RT	
Los Angeles	101.00	OW	

From VICTORIA

Copenhagen	892.00	RT
Maui	404.00	RT
Seattle Jetfoil	40.00	RT

From VANCOUVER

Amsterdam	755.00	RT
Frankfurt	797.00	RT
Athens	1168.00	RT
Tokyo	793.00	RT
Hong Kong	929.00	RT
Manila	860.00	RT
Halifax	299.00	RT

You may now book for Air Canada's seat sale for travel between Sept. 15 through Dec. 10, 1980.

WESTERN CANADA TRAVEL
729 JOHNSON ST. 382-6160
(Free Parking in Civic Parkade)
SOOKE OFFICE 642-4422

CONNECT WITH WARDAIR
AIRLINE AIRPORTER SERVICE DIRECT TO VANCOUVER AND VICTORIA AIRPORTS



REGULAR SCHEDULED SERVICE DAILY FROM
COURTYARD INN
850 BLANSHARD
Reservations are required for twice daily, direct Vancouver Airport service.
FOR INFORMATION AND DEPARTURE TIMES CONTACT:
HUSTLE BUS LTD.
388-9916
Locally owned and operated and fully licenced by the British Columbia Motor Carrier Commission. 6-14



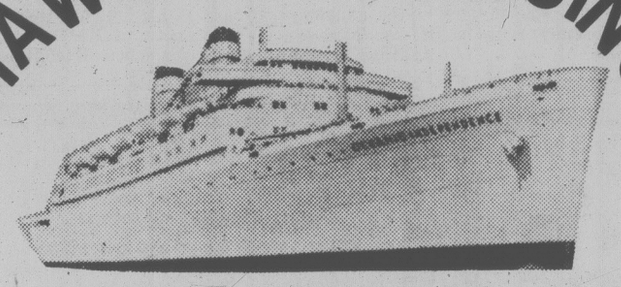
NEWFOUNDLAND
and
ATLANTIC PROVINCES
22-day escorted tour with Mabel Murphy
AUG. 9 - AUG. 30

Fly from Victoria to Toronto and then take a leisurely 19-day tour through our beautiful Atlantic provinces. Highlights include:

Toronto — Montreal — Quebec City — Fredericton — Charlottetown — Port Hawkesbury — Cabot Trail — Grand Falls — St. John's — Halifax — Moncton — Bangor (Main) — Burlington (Vermont) — Lake Placid (N.Y.)

BUDGET TRAVEL LTD.,
1066 Douglas St.
Victoria 384-7121
6-14

HAWAIIAN CRUISING



Leave the snow and "after Christmas" blues in Victoria this year, and join us for a Hawaiian cruise on the S.S. "Oceanic Independence" visiting the outer islands of Hawaii!!

FOR ONLY
FROM $1794.00
PER PERSON
DBL. OCCUPANCY
CDN. FUNDS

Departure from Victoria on Saturday 27th December/80 returning to Victoria on Saturday 10th January/81. This is a 2 week vacation with 7 nights in Honolulu where you will celebrate the coming of the new year and a 7 night cruise.
Included in cost: return flights between Vancouver and Honolulu, 7 nights hotel accommodation double room with kitchenette, entertainment and meals on board the vessel for 7 nights, transfers and all taxes (airport and port).
5-31

Thomas Cook
1322 DOUGLAS ST.
388-7811

The carefree Sailaway.



Leave your cares at home and come away with us on a relaxing Princess Cruise. Your ship is a British-registered *Love Boat*. Elegant, yet casual, friendly. And everything travels with you on your floating luxury resort. Take a dip in the sparkling pools. Play bridge. Try your luck at Bingo. Dance. Enjoy deck sports. The casino. See a feature film. Shop the boutiques. And don't miss our spectacular musical revues. Around the clock you'll dine on award-winning cuisine, the pride of our Italian dining room captains. The service? Superb. After all, you're traveling with a Princess.

Panama Canal
Explore the Caribbean and Mexico. 14 days this Fall.

Choose one of many Saturdays and fly to sunny San Juan in the heart of the Caribbean. Then sail to exotic ports of the Spanish Main on the elegant Island Princess.

On to the Panama Canal. Giant locks lift your ship 85 feet so you can sail from one ocean to another. An incredible experience!

Next, the Mexican Riviera–and a day of fun in Acapulco. You can also sail Los Angeles to San Juan.

Save on air!
We'll pay a large part of your air fare to and from the ship. Stopovers are easily arranged.

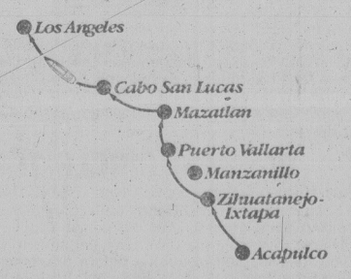


Acapulco 7-Day
See 5 ports in one wonderful week this Fall.

Our popular Spring cruises sold out fast. But you can plan now to cruise with a Princess beginning October. Just choose a Saturday and jet to sunny Acapulco where the ship is your hotel overnight. You'll have ample time to explore Acapulco before sailing at sunset Sunday to other enchanting ports of the Mexican Riviera.

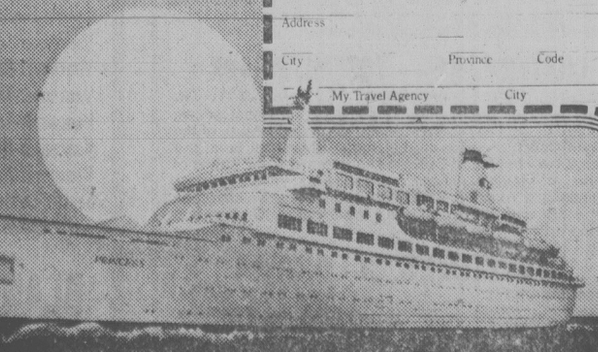
Save on air fares!
We'll pay a large part of your air fare to and from the ship on a regularly-scheduled airline. Stopovers? Yes.

If you prefer, you can do the fly/cruise in reverse.



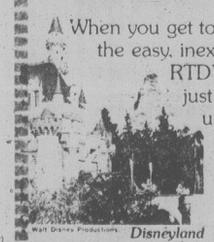
Contact a travel agent soon.

Princess Cruises, 409 Granville Street, Vancouver, B.C. V6C 1T2.
Send me a brochure. I'm interested in: ☐ Acapulco ☐ Transcanal ☐ Caribbean ☐ Alaska ☐ South Pacific
AP-153-6-14
Name
Address
City Province Code
My Travel Agency City



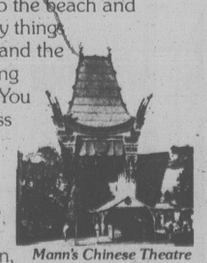
PRINCESS CRUISES
The Magnificent Adventure

See L.A. on a dollar a day.

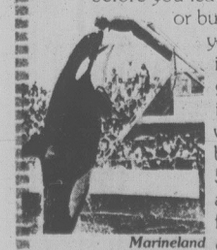


When you get to L.A., see the sights the easy, inexpensive way with RTD's Tourist Pass. For just $1 a day you get unlimited travel on the nation's largest public bus transportation system. You can hop on the bus and go to Disneyland, Chinatown, Marineland, Universal Studios or dozens of other attractions. You can even take the bus to shop, go to the beach and visit family and friends. The only things you'll miss are freeway driving, and the high cost of renting a car, parking fees and rising gasoline prices. You can purchase RTD's Tourist Pass before you leave home or buy it when you arrive in L.A. To get more information, write to the address shown below. Passes are available for 3, 5, 7, 10 or 15 days on a-dollar-a-day basis. You also get RTD's free tour brochure. It'll bring all of L.A. closer together and get you from one good thing to another without a care in the world.

Disneyland



Mann's Chinese Theatre

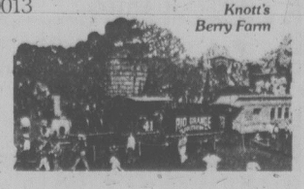


Marineland

Attention: Marketing Dept. 425 So. Main St., Los Angeles, CA 90013

RTD

Knott's Berry Farm



'Wardair Class' TO LONDON



WIDE BODY SERVICE FROM VANCOUVER
EVERY FRIDAY UNTIL JANUARY, 1981

CHRISTMAS RESERVATIONS NOW AVAILABLE FOR CONFIRMATION

Ask about Wardair's Fare Garantee
and Special Early Bird Discount Fares

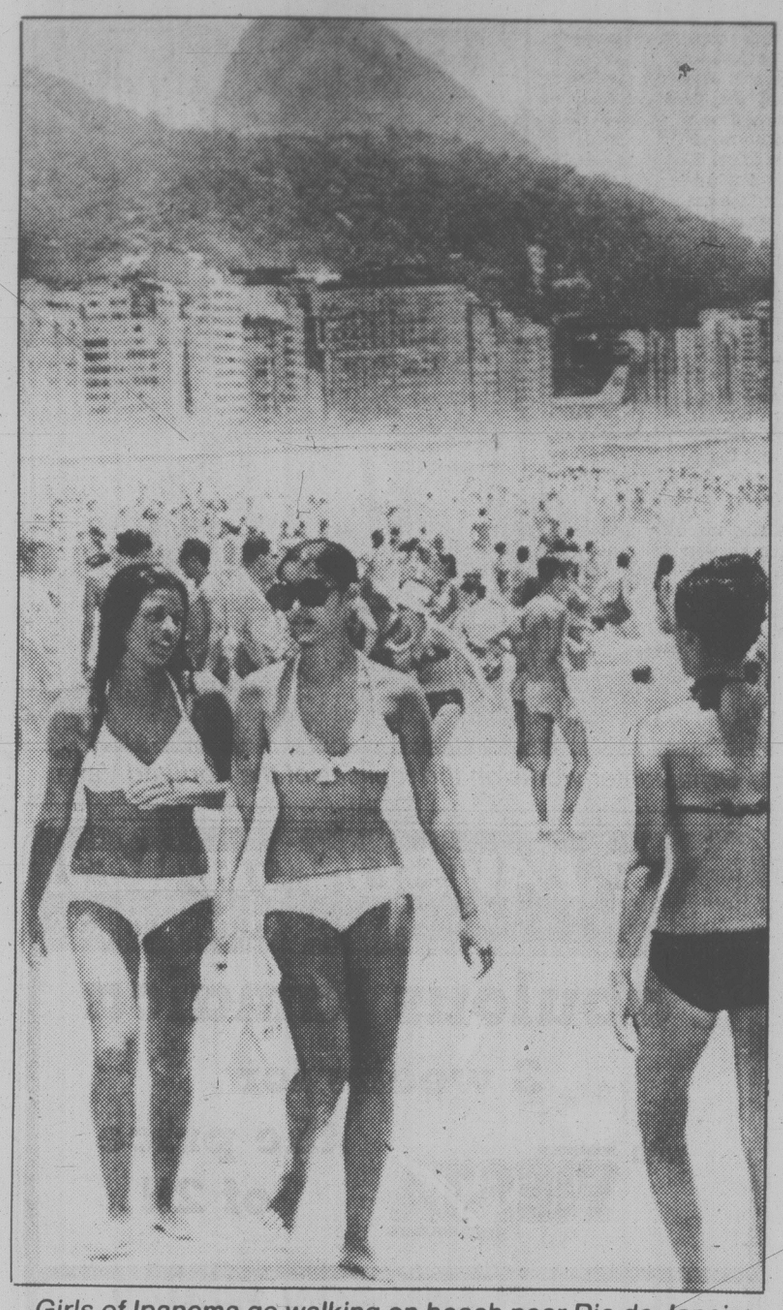
CALL US TODAY FOR RESERVATIONS
Vancouver Island's WARDAIR Specialists

TOTEM TRAVEL

Hillside Centre	595-1181
Mayfair Centre	386-3277
Duncan Mall	748-2594
Port Alberni	723-8138



Rio has its own island Eden nearby



Girls of Ipanema go walking on beach near Rio de Janeiro.

AROUND the WORLD with STAN DELAPLANE

RIO DE JANEIRO — *Tall and tan and young and lovely, The girl from Ipanema goes walking...*

So goes the haunting bossa nova tune by the premier Brazilian composer Antonio Carlos Jobim.

Ipanema is a word that curls nicely past the tonsils. It's a class neighborhood where beachfront apartments rent for $4000 a month and many ladies go topless. But Senhor Jobim could just as easily be fantasizing about girls in *tangas* (string bikinis) lazing on the sands of Botafogo, Leblon, Flamengo, Gavea, especially Copacabana, with its three-mile sweep of highrises and sidewalks swirling like a samba.

Yesterday, we checked into a $100-a-night eyrie, having flown here from Los Angeles.

Half the passengers were Japanese.

We took a horse-drawn carriage, clop-clopping around Paqueta, the island Cariocas call "the garden of love." You can guess why — it's a place to get away from it all, if only for a naughty weekend with Maria Teresa from the steno pool.

Ilha de Paqueta is 20 kilometres up Guanabara Bay from Rio, and you get there by ferry from the small boat marina at Botafago, a beach at the foot of Sugar Loaf.

En route you'll putt-putt under the Rio-Niteroi bridge eight kilometres long but an esthetic disappointment.

A four-hour excursion to this bosky little Eden costs $14, and most tourists rent a bike or hire a carriage to see the two-mile-long island, for cars are banned.

Joao is the driver's name. A husky, shy black man of 50 perhaps who doesn't speak a word of English. He speaks with the slurry, sibiliant rhythms of Rio, home of Carnaval and the string bikini.

Paqueta . . . the feeling is like a village in the bayous of Louisiana.

The difference is that these islanders don't speak Cajun. They speak the Carioca dialect of Portuguese.

Unpaved streets, urchins of all shades playing in the gutters. Beaches with small boats pulled up on the sand. Modest houses (and a few elegant ones) hidden in tropical greenery. There is a salt breeze and vistas of a harbor as spectacular as Hong Kong, Sydney or San Francisco.

Rents are low, the tempo laid-back. There's even a smog-free view of the skyline of Rio in the distance. On a clear day, you can see the gigantic statue of Christ atop Corcovado.

Joao waves at the barefoot kids, bawls a *Hola!* to an old fellow digging in his garden, draws up the reins to let a crony clamber aboard and ride shotgun.

The guide on the *bateau mouche* which brought us here said three thousand people live here. I would have thought fewer than a thousand. A happy few still living in the horse and buggy age. And obviously loving it.

Greater downtown Paqueta is the harbor area - a shady minipark lined by souvenir shops.

Piers for the excursion boats. Stores and dance halls where you can sip a Brahma Chopp - that's a brand of beer, not a cow. Inexpensive hotels where lovers can go for a night of slap and tickle under the Southern Cross.

Riding back to Rio, with a fine sunset gilding the freighters in the harbor, we fell into conversation with one of the gamest old ladies we've met in years.

Viola was her name, and she was 82 years old, travelling alone and on crutches, for she is severely handicapped.

Life began late for Viola, who's from Wisconsin and spent a lifetime caring for an ailing mother. "Mother lived to be 104," said Viola, who's tiny and white-haired. "I didn't start travelling until I was 76."

Viola has enough money that she can stay at a smart hotel in Ipanema. She flew to Brazil on a package tour and was looking forward to seeing the Indians of Manaus, up on the Amazon.

FOR
TRAVEL INSURANCE
P. R. Brown and Sons Ltd.
762 Fort St.
385-3435

BC Travel 385-4732
Amity Tours Ltd.
Tourific Holidays Ltd.
Leisure Island Tours Ltd.
Deluxe, Owner-Escorted Coach Tours

YELLOWSTONE — GRAND TETONS
Dbl. $455.00 ea. June 18-29 (12 days) Twin $465.00 ea.
12 days of holidaying and exploring North America's most beautiful and fascinating wonders: Old Faithful, Jackson's Hole, Going-to-the-Sun Highway, Dry Falls, Salt Lake City.

QUEEN CHARLOTTE ISLANDS
Dbl. $395.00 ea. June 19-23 (5 days) Twin $405.00 ea.
Sept. 4-8 (5 days)
A journey to one of Canada's last true frontiers, before progress spoils these gems of natural beauty. Price includes motel, return air flights, transfers, day excursions by bus, and some meals. 2 SEATS REMAIN IN JUNE.

BARKERVILLE — JASPER
June 29 — July 4 (6 days)
Dbl. $210.00 ea. Aug. 12-17 (6 days) Twin $220.00 ea.
An excursion of scenic and historical interest through Central B.C., following the routes of our early explorers and hardy gold seekers. Includes a day in Jasper National Park and the Barkerville stage show.

BACK COUNTRY ROADS OF B.C.
Dbl. $150.00 ea. July 4-7 (4 days) Twin $155.00 ea.
An interesting exploration on seldom travelled roads through the copper and cattle empires of Princeton and Merritt; the beautiful lakes district of the Cariboo Plateau; the glaciers and alpine meadows of the expansive Coast Range; and the scenic wonderland of Whistler Mtn. and Howe Sound.

CASCADE RANGE EXPLORER
Dbl. $220.00 ea. July 14-19 (6 days) Twin $230.00 ea.
A refreshing summer tour, visiting the highlights of North America's most scenic mountain range. We travel to Crater Lake (a jewel in blue), overnight at Paradise Inn on Mt. Rainier, lunch on Crystal Mt. with its views of Mt. St. Helens and an afternoon at fascinating Northwest Trek.

"NEW" CANADA WEST ADVENTURE
Dbl. $490.00 ea. July 15-28 (14 days) Twin $505.00 ea.
Join us on this enjoyable holiday through the past and present of Canada's three westernmost provinces visiting Edmonton, Saskatoon, Regina and more. The scenery we encounter in Jasper, Banff, Alberta Badlands, Qu'Appelle Valley and the Fraser Canyon is as varied and beautiful as Canada herself. Phone for detailed itinerary.

CANADIAN ROCKIES
Dbl. $280.00 ea. July 21-27 (7 days) Twin $290.00 ea.
A very popular tour in the height of summer season. Only a few seats remain, please reserve early.

B.C. and ALBERTA NORTHWEST
Dbl. $380.00 ea. July 21-31 (11 days) Twin $390.00 ea.
Edmonton, Dawson Creek, Fort St. James, Kitimat, Bennett Dam.

PACIFIC RIM NATIONAL PARK
Dbl. $120.00 ea. July 29-31 (3 days) Twin $125.00 ea.
Includes a cruise down the Alberni Canal.

ALASKA-YUKON OVERLAND
August 8-28 (21 days) 2 sharing $1275.00 ea. 4 sharing $1035.00 ea.
3 seats remain, compare the value and reserve today!

NORTHERN VANCOUVER ISLAND
Dbl. $145.00 ea. Aug. 5-8 (4 days) Twin $150.00 ea.
A fascinating journey through some of the last wilderness on Vancouver Island. See the forgotten half, the vast expanse of land lying north of Campbell River, an area of thriving industry and tranquil beauty. Visit Pt. McNeil, Pt. Hardy, Pt. Alice, Coal Harbour, Jeune Landing, et al . . .

SUNSHINE COAST
Dbl. $120.00 ea. Aug. 13-15 (3 days) Twin $125.00 ea.
Leisurely sightseeing on Vancouver Island; full vacation luxury at the Beach Gardens Resort; scenic exploration on the Malaspina and Sechelt Peninsulas; and 4 ferry cruises through B.C.'s unparalleled coastal scenery.

OREGON COAST TOUR
Dbl. $235.00 ea August 25-30 (6 days) Twin $250.00 ea.
The right time of the year at a pace you can enjoy. Please phone for details. There are 6 seats remaining.

Reserved Seating — ESCORTED DAY TOURS — Deluxe Coaches
CATHEDRAL GROVE (luncheon included) ..... Tues., June 17
SALTSPRING ISLAND (luncheon included) ..... Wed., August 20

GOING TO SEATTLE?
If you are planning to travel to Seattle on either the Victoria Princess or the Flying Princess we would be honored to serve you and secure your space on either vessel. Please phone for full details on this unique travel service or come in to make your booking with your friendly, knowledgeable staff.

N.B. For the comfort, convenience, consideration and safety of our valued customers, all tours feature comprehensive sightseeing, assigned seat rotation and no smoking or drinking on the coach.

COME AND SEE US!
We're small enough to know YOU — large enough to serve YOU.
12 years in Victoria.
DETAILED ITINERARIES AVAILABLE ON ALL TOURS.
STE. #208-1012 DOUGLAS ST. 385-4732
Hours: 9:30-12:30, 1:30-5:00 Mon. to Fri.

8 DAYS ALASKA
DEPART VANCOUVER JUNE 26 or JULY 3
LAST MINUTE OFFER!
CUNARD PRINCESS
We have 5 excellent cabins left on these cruises due to a group cancellation. This exceptional offer on the newest ship afloat is going fast — visiting Ketchikan, Juneau, Glacier Bay and Sitka.
INSIDE CABIN $820 (U.S.) Per Person twin or single share
OUTSIDE CABIN $1130 (U.S.) Per Person twin or single share
WESTERN CANADA TRAVEL
729 JOHNSON ST. 382-6160
FREE PARKING IN CIVIC PARKADE
SOOKE OFFICE: 642-4422
6-14

Black Sea Resorts
with Leo Shields
RUSSIA
Leo Shields will accompany our popular Russian tour this year, Sept. 3 to Sept. 26. Included is one night in Montreal and Toronto, 20 days in Russia, 4 each in Moscow, Leningrad, Odessa, Yalta and Sochi, air fare from Victoria, Russia's first class hotels, 3 meals daily in Russia, sightseeing and theatre.
BOOK NOW
ONLY $1725 Per Person Sharing
"THE TRAVEL SHOP"
traveleyden
388-4201 EST. 1960 768 FORT ST.
6-14

— AIR CANADA —
SEAT SALE
SEPT. 15 to DEC. 10
VICTORIA ROUNDTRIP TO:
WINNIPEG ... $155.00
TORONTO ... $244.00
OTTAWA $256.00
MONTREAL . $264.00
HALIFAX $312.00
CHICAGO $232.00
BOSTON $317.00
NEW YORK .. $295.00
TAMPA $310.00
MIAMI $322.00
For further information regarding any Air Canada destination please contact your nearest Totem Travel office.
LIMITED SPACE AVAILABLE
DON'T BE DISAPPOINTED — CALL TODAY!
TOTEM TRAVEL
HILLSIDE CENTRE 595-1181
MAYFAIR CENTRE 386-3277
DUNCAN MALL 748-2594
PORT ALBERNI 723-8138
6-14

sunrise holidays
silver wing HOLIDAYS LTD.
JOIN US FOR YOUR HOLIDAYS . . . whether by our Sunrise deluxe air-conditioned, washroom-equipped motor coaches or Wellington Lee's Silver Wing charter jets. We appreciate your patronage.
SHEILA TOUR MANAGER

DISNEYLAND
By bus from Victoria, Duncan, Nanaimo or Courtenay.
10 DAYS June 28, July 19, Aug. 2, Aug. 16, Sept. 20, Dec. 20 $259.00 each for a family of 5
Accommodation at the Rodeway Inn, Eugene, the Sierra Inn, Sacramento. The Quality Inn, Anaheim, which is 2 blocks from Disneyland. One entrance, 15 attractions at Disneyland, Universal Studio Tour, San Diego Zoo/or Tijuana included. Fully escorted.
12 DAYS June 28, Aug. 2 $319.00 each for a family of 5
Same as above except on the return. 2 nights are spent in San Francisco, and one in Arcata on the Redwood Coast of Northern California. Fully escorted.

GRAND CANYON
17 DAYS Sept. 20 $629 each tw. or dbl.
Portland, Boise, Salt Lake City, Bryce Canyon, Grand Canyon, Phoenix, Tucson,, Lake Havasu City, Las Vegas, Reno. Fully escorted.

DISNEYLAND
By PWA from Vancouver
7 nights Anaheim from $339.00 each for a family of 5
4 nights Anaheim, 3 nights San Diego from $359.00 each for a family of 5
7 nights ABC Southern California from $189.00 (flight only)
Included in the 7 nights Anaheim program are 2 entrances and 15 attractions per person. On the 4-3 day package a car is included. Accommodation: Conestoga Inn in Anaheim, Dana Inn in San Diego. Children's rates available for those under 12. Departs every Saturday, June 28 to August 30.

RENO
By PWA Jet Charter from Vancouver
3 nights every Thursday from $189.00
4 nights every Sunday from $209.00
7 nights every Sunday from $279.00
All prices per person, double or twin accommodation. Hotels available are Sundowner, Mapes, Gold Dust, Onslow, Sahara, MGM.

RENO-TAHOE
$269.00 per person dbl. or twin
4 NIGHTS Reno plus 3 NIGHTS Lake Tahoe

RENO
By Watson and Ash bus from Victoria, Nanaimo, Courtenay
June 29
July 13, 20, 27
August 3, 17, 24, 31
September and October 3 buses weekly
7 DAYS departs every Sunday $169.00
Golden Sierra each tw. or dbl.
Driver-escorted by popular Watson and Ash Transportation Co. employees Lyle Mickelson, Al Pearce, Wynn Gwilliams, James Howell, Ray Shaw, Brian Wilton. Accommodation in Eugene at the Rodeway Inn, Golden Sierra Inn, Reno. Sundowner is available some dates at $189.00 each twin or double. Casino excursions, Casino packages and side tours to Boomtown, Sparks, Virginia City, Carson City and Lake Tahoe included.

LAS VEGAS
By PWA Jet from Vancouver
3, 4 or 7 nights
Departs every Thursday and Sunday from $199.00 per person, 3 nights

PHONE YOUR TRAVEL AGENT
or
382-4271
SUNRISE HOLIDAYS LTD.
2618 Quadra St.
Victoria, B.C.
Registered Agent
Wholesaler 82-5
ACTA ALLIANCE OF CANADIAN TRAVEL ASSOCIATIONS
6-7

Wedgwood united art, industry

Visitors will flock to an English industrial city this summer, to pay tribute to the potter described by William Gladstone, 19th century British prime minister, as "the greatest man who ever, in any age or country, applied himself to the important work of uniting art with industry."

Three exhibitions and an anniversary collection of ceramics are among the events which will celebrate the 250th anniversary of Josiah Wedgwood's birth.

British Rail has agreed to name a locomotive after him to mark the anniversary. It will run on the London-West Midlands line which passes the Wedgwood factory outside Stoke-on-Trent, 150 miles north-west of London.

The celebrations centre on Stoke, a city comprised of six towns known as the Potteries, which have been the home of the British pottery industry since the 17th century.

Exhibitions on Josiah's life and works will be mounted in the magnificent visitor centre at the wedgwood factory at Barlaston, five miles south of Stoke-On-Trent, and in the new City Museum and Art Gallery in the city centre.

The Wedgwood factory, only a few miles from its original site, is producing a large range of commemorative pottery. Those attending the factory's Visitor Centre may be able to see some of these pieces being made.

As well as a superb museum and cinema which shows a film on *The Craftsmanship of Wedgwood*, the centre has a demonstration hall illustrating the techniques used in the factory. Casters, throwers, ornamenters, enamellers, figure-makers and many other craftsmen and women can be seen hard at work.

The foundation stone for the factory at Barlaston, where 3,000 employees work today, was laid in 1938. Although only a few miles from Josiah's first works in Burslem, both the pottery industry and the Wedgwood company have taken enormous strides since Josiah's pioneering achievements.

He was born in Burslem in 1730, with a tradition of pottery in the family since 1656. He set up his own business in the town in 1759 after working in the family firm and with other partners.

One of the first designs Josiah produced in his own works was extremely successful: large quantities of cream ware finished with a clear green glaze to decorate fruit and vegetable shapes — including melon, pineapple and cauliflower — which were popular with the rococco taste of the period.

In 1762, he moved to larger works in Burslem, where he first manufactured the earthenware cream-coloured pottery known as Queen's Ware, which was his greatest achievement and contribution to the British pottery industry. Josiah described it as "a species of earthenware for the table, quite new in appearance, covered with a rich and brilliant glaze, bearing sudden alterations of heat and cold, manufactured with ease and expedition, and consequently cheap".

Queen Charlotte was particularly pleased with a set of this cream-coloured earthenware, and agreed that it could be known as Queen's Ware. It was popular for many years, and its use spread over a vast area of the world.

One distinguished customer was Catherine the Great of Russia, who ordered a 925-piece dinner service.

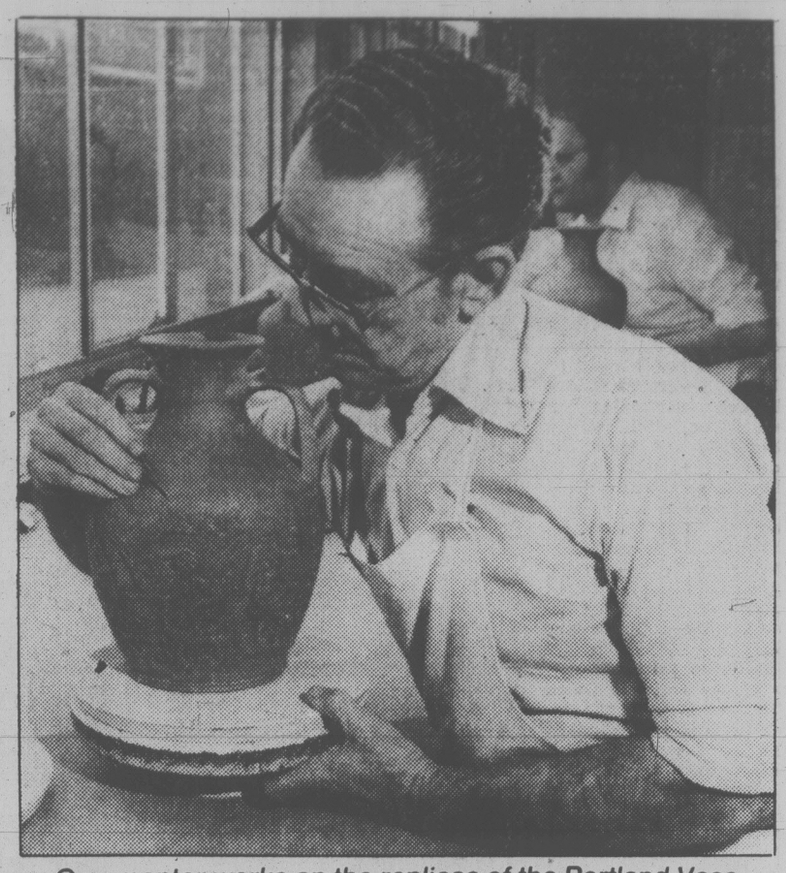
With Queen's Ware, Wedgwood put fine earthenware within the reach of all but the poorest class for the first time. As a result, Josiah prospered sufficiently to buy an estate between Hanley and Newcastle-under-Lyme — two of the six pottery towns — in 1766, where he built a new model factory he named Etruria, and a large house for himself — Etruria Hall.

At his new factory, Josiah developed a fine-grained, smooth black pottery, very rich in hue — black basalt. He used neo-classical forms, as the new pottery was close to the black attic pottery of the ancient Greeks and Romans. His prophecy — "the black is sterling and will last forever" — remains true.

The most famous of all Wedgwood's inventions remains his jasper pottery, an unglazed vitreous stoneware coloured, green, primrose, mauve, or blue, which is the most common, by adding metallic oxides to the clay. His greatest achievement in jasper was a replica of the Portland Vase made in the first century.

As well as his enormous influence on pottery, Josiah was heavily involved in many other fields, which are illustrated in a special display on Josiah the man, in the visitor centre at the Wedgwood factory. Here, visitors will be able to learn about Josiah as a scientist — he invented the pyrometer to measure extreme heat in furnaces and kilns. His part in the building of the Trent and Mersey 'Grand Trunk' canal, which had an enormous impact on local industry providing cheap transport to the Liverpool docks and opening up export markets, is illustrated in the exhibition, which is open until the end of the year.

Another exhibition (July 14 to Oct. 30) at the City Museum and Art Gallery in Stoke-on-Trent compares the products from Wedgwood in the 18th century with those of the 20th century, and illustrates the development of the company and pottery techniques.



Ornamenter works on the replicas of the Portland Vase



Wedgwood caster with bust of Josiah Wedgwood, part of anniversary collection

P. LAWSON TRAVEL
the holidaymakers
Fabulous Jamaica
3 weeks for the price of 2!!
with VACANCES FIESTA HOLIDAYS
6-14
P. LAWSON TRAVEL
the holidaymakers
HARBOUR SQUARE LOWER MALL
OVER 60 OFFICES COAST TO COAST
Free Customer Underground Parking
386-7574

DRURY'S TRAVEL
#120-1216 BROAD ST.
388-5652 Hours 10-4
The Best for DAY-TOURS NOW the best for the rest
DAY TOURS
June 22
Parksville and Qualicum Falls $11.50
June 26
Sooke Museum & Broomhill Club
Incl. lunch, slide show and afternoon tea. $15
July 3
Gabriola Island
Incl. Smorg. Lunch $15
RENO 7 Days $145
Every Saturday June and July
Sands Casino/Hotel
DISNEYLAND from $249
Agents for Holliday Co.

VICTORIA INTERSTATE TRAVEL
384-2442
DAY TRIPS . . .
ALL ABOARD!
ROYAL HUDSON STEAM TRAIN $25.00 p/p
June 15, 29; July 6, 13, 20, 27 ..... Return
VANCOUVER MYSTERY TRIP? $25.00 p/p
June 22 ..... Return
P.N.E. Aug. 24 ADULTS $20 P/P RTN. Aug. 18 and 25 CHILDREN'S DAY ADULTS $20 p/p rtn. CHILDREN (under 11) $10 ea. rtn. Aug. 20 and 27 SENIOR CITIZEN'S DAY Senior Citizens $10 p/p rtn.
ABBOTSFORD AIR SHOW $25.00 p/p
Aug. 9, 10 ..... Return
HARRISON HOT SPRINGS $25.00 p/p
July 6 ..... Return
"SEE THINGS OUR WAY"
Reserve Early! Don't Be Disappointed!
A division of Wise Way Transportation Ltd.
LIC. No. 2221
2605 Bridge Street, Victoria, B.C., V8T 4Y4
5-31

BEACH ACRES
Holiday Resort
40 Acres of Playground by the Sea
BEACH ACRES LODGE
"The Manor House"
OPEN — from June 27 to Labour Day. Rates from $19 (s), $22 (d)
OR . . . Reserve Now for your September Holiday in a Cottage Right on the Beach
OFF-SEASON RATES BEGIN LABOUR DAY
PHONE 248-3424
R.R. 1, Parksville, B.C., V0R 2S0

Swiftsure Tours Ltd.
NORTHERN QUEEN CHARLOTTES BUS TOUR
August 8-12 September 19-23
Experience life on the "Enchanted Isles" for yourself this summer on this 5-day bus tour. Haida Indian culture, remote communities, beautiful beaches, abundant Bald Eagles and Sitka Deer, plus Charlottes' hospitality await you. $356 per person, from Victoria.
QUEEN CHARLOTTES WILDERNESS ADVENTURES
July 12-19 July 24-31
Have a boating/camping holiday in the southern Charlottes: huge seabird colonies, rich marine life, islets amd inlets to explore, plus seafood galore. Call us for details.
BOATING DAY TRIPS
3-hour trips available throughout June. Great for visitors.
RESERVATIONS: 388-4227
OFFICE HOURS: 9 a.m. - 12:30 p.m., weekdays
SWIFTSURE TOURS LTD., 119-645 FORT ST., VICTORIA, B.C. V8W 1G2

CAPITAL
OPEN DAILY 9-9
SUPER FOOD
50 WEST BURNSIDE
● Ample Parking ● Everyday Savings
Prices Effective June 15, 16, 17, 18.
BUDGET SAVERS
FRESH FAST FRY PORK CHOPS .. lb. 1.39
THE TEA TEA BAGS 2.79 144 bags per box ..
NO. 1 BULK WIENERS 89¢ lb.
CHIPITS CHOCOLATE CHIPS ..... 12 oz. 1.69
OLYMPIC BEEF BURGER ... 2 kg box 2.99
PEEK FREAN CREME BISCUITS ..... 400 g 1.29
SCOTT FAMILY NAPKINS ..... 60 per pkt. 47¢
ACHIEVE SOFT MARGARINE .... 1-lb. tub 95¢
SCOTTIES HANKIE PACK FACIAL TISSUES ..... 100 sheets 39¢
BOSTON LUNCHEON BEEF LOAF ..... 12 oz. 1.29
LIBBY'S TOMATO JUICE ..... 48 oz. 89¢
FREEZE POPS ..... 20 per box 1.09
NABOB SUNGOLD FLAVOR CRYSTALS .... 4 pouch carton 89¢
KAL KAN CAT FOOD ..... 6 oz. 4/1.00
CANADA NO. 1 LETTUCE Each ..... 39¢
CUT RITE WAX PAPER ..... 100-ft. refill 73¢
CANADA NO. 1 RED PLUMS lb. ..... 89¢
6-14

ROYAL VIKING LINE
1980 "MEDITERRANEAN AIR/SEA CRUISE"
SPECIAL 17-DAY GROUP TOUR DEPARTING VICTORIA OCT. 15 - NOV. 1
VISITING: Holland, Greece, Greek Isles, Egypt, Israel, Turkey
For complete information and cruise itinerary contact
BUDGET TRAVEL LTD.
1066 DOUGLAS ST.
384-7121

MV ODESSA
Mexican Rivjera CRUISE
escorted, from Victoria and return
NOV. 1 TO NOV. 8
FROM ..... $1,075 Cdn.
per person double occupancy
VISITING LOS ANGELES, PUERTO VALLARTA MAZATLAN, CABO SAN LUCAS.
Prices includes air fare Victoria/Los Angeles/Victoria, transfers, outside cabin on ship, all meals and entertainment on ship, air and port tax, no tipping required, Los Angeles extension available.
For information and reservations
384-7108
FOUR SEASONS TRAVEL 1214 BROAD ST.
6-7

Welsh landscape grim, but beautiful

By PHYLLIS ZAUNER

There are 6 million sheep in Wales, give or take a lamb or two. They roam free over the russet-colored hills, eating up Wales an inch at a time and feeling as entitled to use of the roads as the few automobiles that encroach on their territory.

As for the people of Wales, they are few and far between, particularly in mid-Wales, which is wildly beautiful and where the density is a scant 43 humans per square mile.

Somberness is the keynote of Welsh landscapes. Even those who love Wales the most find something grim and sad at times about the hills, which encompass the twin spirits of loneliness and solitude. Yet this desolate land produced a moody poet like Dylan Thomas, an unremitting individualist like Richard Burton, a legend like Tolkien's "Lord of the Rings."

By chance, we wandered into the County of Radnorshire, in mid-Wales, when travelling from England's Worcester to Snowdonia National Park in northwest Wales. From the moment we crossed the border it was apparent that Wales is not England. Here is a no-frills country with its own traditions, its own individual look and its own national language (so unpronounceable that it was used as a military code during World War II and totally baffled the Germans).

Radnorshire is a rural land. Ruddy-faced farmers walk in the streets of straggling little villages or gather together in clumps at sheep auctions that fill the town and overflow onto the highway, blocking traffic.

At Rhayader, we were introduced to the wonderful world of the Welsh male choral societies when the innkeeper where we took supper suggested we visit the weekly rehearsal upstairs.

The Welsh preoccupation with choral music began during a religious revival of the 1860s, when the preface of a popular hymnal stressed "the vital need for holding properly conducted rehearsals, at which the whole congregation should be present."

Living in a milieu in which music practically was everybody's concern was stimulating, for the conductor became the most respected man in town, and Welsh miners who quarried slate by day took to composing music by night. In a few years Welsh choristers were off to London to perform in concerts, and their fame now is worldwide.

The good news for tourists is that visitors still are encouraged to sit in on the weekly rehearsals, just as they were in the 1860s. Or one might get to hear extemporaneous harmony bursting from 60,000 throats at a Cardiff Rugby match or listen to a choir singing in one of the boxy Methodist chapels that came with the Industrial Revolution into steep-walled mining valleys.

We drove the mountain road that winds above the valley of Rheidol, across Devils Bridge 32 kilometres away, on our way to Cardigan Bay. Devils Bridge (actually three bridges built over the centuries) crosses a deep gorge, then the road again winds into a setting of rocks, wooded gorges and waterfalls.

In 32 kilometres we never met a car. Only the sheep, munching their way across Wales.

But the next day, in Snowdonia National Park, we saw a different view of Wales. Here the setting is green and forested and the road tags along beside the rambling Conway River, leading to the village of Betws-y Coed (pronounced Bet-toos a Coyd). Some say it has more beauty spots to the square mile than any other road in the United Kingdom.

Betws-y Coed (which means Chapel in the Trees) lies in a wooded valley where two rivers join. It has become the most famous village in Wales, so that in July and August it is overrun. But in late September and October it almost is deserted.

Snowdon Mountain, in the distance, is only 3,560 feet high, but it's sufficiently challenging to have made it a training ground for Sir Edmund Hillary.

While Wales literally is "a corner of the British Isles," it nevertheless is a tenuously held corner and always has been.

In the 13th century the Normans took the fertile south, while Rome's legions thrust in from Chester, King Gwynned's Snowdonian ramparts held out until English sea power cut off grain from Anglessy Island, and the royal prince was starved out. Conqueror King Edward solidified his conquest by building a chain of fortresses along the north shore: Harlech, Conwy, Blaemaris, Caernarvon.

And when the Welsh demanded a prince who belonged to them, Edward asked, "Would you accept someone who was born in Wales, who speaks no English and has never lived anywhere but Wales?" When the reply was affirmative, he presented to them his son, born just three days before at Caernarvon.

Ever since, the investiture of a new Prince of Wales has been celebrated at Caernarvon. Once these bristling fortresses represented a monumental yoke of English subjection. But today the picturesque ruins bring castle seekers who stay on to delight in the cliffs the castles guard.

Some parts of Northern Wales are dreary beyond belief. Slate-colored houses back up against slate-colored hills, sometimes facing an enormous slide of slate-color scree, the permanent waste material of slate mining.

It is in the slate-quarrying district and in farming country that the Welsh language most often is heard. There has been a great flap in recent years as to whether this cumbersome language, which only 20 percent of the population can speak, should be abandoned or promoted. Nevertheless, the language revival is on the upswing, and Welsh is being taught.

Nationalism also has revived some old crafts and traditions. Perhaps one of the most charming is the carving of love spoons, given since medieval times as love tokens. They're available in shops all over Wales, along with sheep's wool mittens, woven scarves and slate with unique carvings.



Rugged, sombre Welsh countryside is home to more sheep than people

ENJOY OUR
"CANADA DAY" HOLIDAY in
LAS VEGAS
Departing from Victoria
June 29th
FOR ONLY
$275.00

Package Includes:
- Jet Foil service to Seattle
- Voucher for transfer to Seatac Airport
- Round trip airfare to Las Vegas, via DC8
- 4 nights accommodation at the Landmark Hotel
- Transfers and baggage handling in Las Vegas
- Air fare to Victoria on your return, via PWA 737
- All taxes and current exchange

CENTA 384-4622
TRAVEL 620 ADMIRALS RD. 6-14

MIDDLE EAST LANDS
22 DAYS
EGYPT, JORDAN, ISRAEL
FROM THE NILE TO THE RIVER JORDAN WITH PETRA, DEAD SEA, LUXOR

Four Winds takes you for an incomparable and unforgettable travel experience of the Middle East lands. You'll find enchantment, mystery and fascination not only in the great monuments and edifices of the past, but also in the traditions and customs of these remarkable civilizations today. Visit the birthplace of the great inventions and foundations that shaped man's life for all time — the alphabet, the book, the calendar, the wheel, the code of laws, the school, the plough, writing and the three greatest religions — Judaism, Christendom and Islam. Explore Egypt, land of the ancients. Gaze at the Pyramids and Sphinx at Giza. Roam the fabled ruins in Jordan. And then follow the Bible path through the Holy Land of Israel. Travel the highways of history to the peaceful hills and valleys that once echoed to the voices of kings and prophets. Visit Byzantine churches, crusader castles and the skeletons of beautiful second and sixth century synagogues. It's all yours to savor and enjoy.

- From $2218 land portion
- Escorted from New York
- All inclusive
- Deluxe hotels
- All tipping included
- All meals included . . . most a la carte
- Money-saving Apex air fares via Swissair
- In U.S. funds
- Groups limited — average size 28
- Air fares not included — available on request
- Departures July 1980 thru March 1981

CALL US FOR A BROCHURE AND FURTHER INFORMATION

ANCHOR TRAVEL
1964 Fort Street at Foul Bay
595-1232
Open all day Saturday
6-14

SENIOR CITIZENS' TOURS
1980
FALL FOLIAGE TOUR
MARITIME PROVINCES and NEW ENGLAND STATES
SEPT. 22 - OCT. 7 (16 days)
Visiting: Ontario, Quebec, New Brunswick, Nova Scotia, Prince Edward Island, Maine, Vermont, New York State.
We are now accepting bookings on our annual tour to the Maritime provinces and New England states. You must book early. Seats are limited and this tour always fills quickly. Contact our office now for complete details.
BUDGET TRAVEL LTD.
1066 DOUGLAS ST.
VICTORIA, B.C.
384-7121
6-14

75th ANNIVERSARY CELEBRATIONS in ALBERTA and SASKATCHEWAN
- ★ Pacific Western's Great Homecoming Discount Coupons available in our office for travellers to Alberta and Saskatchewan.
- ★ Save $40-$60 per family.
- ★ Minimum of 2 passengers from one family must travel together.
- ★ Valid for travel on Tuesdays, Wednesdays, Thursdays and Saturdays from June 15/80 to December 15/80 inclusive.
- ★ Join the celebrations . . . book now!

BAINS INTERNATIONAL TRAVEL SERVICE LTD.
1710 Douglas St. opp. The Bay 386-6363
6-14

Explore the dream castles of the Rhine at fairy tale prices.

Go as you please to Germany.
FROM $797.* from Vancouver (CHARTER CLASS FARE)
Air Canada gives you all the vacation choices for the holiday that pleases you most in Germany this year. You decide when, where and how much with our choice of fares, flights, schedules and holiday packages.
You could choose a Continental motor coach tour of romantic Austria, Italy, Monaco, Switzerland and Germany (ITOACIEUT9), or a fly and drive holiday around Europe (ITOACIHCHH1) or our Greece 1980 package (ITOACIGNTI).
For more information on Air Canada's Go As You Please Holidays, see your Travel Agent or Air Canada Ticket Office.
AIR CANADA
Your ticket to the world.
*Prices quoted may vary according to date of departure and do not include Canadian Government Transportation Tax. See your Travel Agent for full details and also information on advance purchase, reservation requirements and minimum length of stay.

Your most important trip before leaving Canada is going for your passport.
Now $20.
Applications for Canadian Passports are available through Post Offices, travel agencies, airlines and Regional Passport Offices.
Bring your completed form to our Regional Office or mail it to us in Ottawa along with the new fee of $20.
Do it now and save a trip later. Your passport is valid for 5 years.
Passport Office / Bureau des passeports
External Affairs Canada / Affaires extérieures Canada

entertainment



EMILY CARR was not only a greatly gifted painter. She was endowed with a remarkable sense of the absurd and the humorous. And a love of children. Portraying Emily in *The Wonder of it All*, Margaret Martin lights up the face of Carol Williams (Erin Grimmer) the little girl she loved and wished to adopt. World premiere of the musical based on her life by Don Harron and Elaine and Norman Campbell, will take place beginning Friday, June 27 at Newcombe Auditorium. It is a presentation of the Four Seasons Musical Theatre directed by Peter Mannering.

Symphony puts out menu

By AUDREY JOHNSON

It's possible that few past seasons have presented Victoria Symphony subscribers with more material for cogitation than is contained in the just-distributed 1980-81 season brochures.

For those who don't opt for all twelve, how to choose a season of six concerts — that will be the knotty question with so much fascinating music and so many interesting artists providing an irresistable banquet!

What it will come down to, presumably will be whether you favor pianists over string players or vice versa and whether you are locked into tradition or have a more adventurous musical taste.

But as a matter of fact, Maestro Paul Freeman has so cleverly planned his season that there is scarcely one pair of concerts that does not balance things traditional with an excursion into lesser known areas.

A notable exception is the all-Mozart program in January which will present conductor-violinist Alexander Schneider. An all 20th century program, also in January, contains the music of Aaron Copland, Edward Elgar, Bartok and de Falla.

But those who shy away from the 20th century's music, please note: the Bartok work is the *Music for Strings, Percussion and Celeste*, which is nothing less than thrilling. And that is also the program which will present the world's greatest contralto, Canadian Metropolitan Opera star Maureen Forrester, singing Elgar's beautiful suite, *Sea Pictures*. Noted Canadian conductor Pierre Hetu will be on the podium.

Altogether it's hard to imagine anyone forgoing such a combination of star material.

In October Freeman combines the first Victoria Symphony performance of Healey Willan's *Symphony No.1* (honoring the Canadian composer's centenary) and a similarly first performance of South American composer Ginastera's *Estancia Dances*, with the appearance of a fine young Canadian pianist, Louis Lortie, performing the Liszt *Piano Concerto No.1*.

March will bring Eugene Fodor, the first violinist from the western world to win the prestigious Tchaikovsky Competition. That was in 1974. Today, an exclusive RCA recording artist, Fodor is among the youngest artists at the top of the international tree. He is to perform the Khachaturian *Violin Concerto* with Paul Freeman and as a foil to this brilliant 20th century work the Maestro has poised the great Brahms *Symphony No.2*.

And who could possible want to miss the season's finale when Carl Orff's appealing *Carmina Burana* is performed with the Victoria Choral Society and soloists including soprano Margarita Noye (last season's Mimi) and baritone Bernard Turgeon.

There is no staleness in this season, with many first-time Victoria performances and much more than a passing acknowledgement of Canadian musicians and composers, including Victorians Murray Adaskin and Rudolf Komorous.

Then there is the four-concert pops series, probably the best yet offered with Stanley Black returning and Freeman conducting a Gershwin 'Spectacular' with guest stars; also the Kingston Trio to say nothing of Mitch Miller.

PROTECT YOUR PENSION RIGHTS

PUBLIC EMPLOYEES YOUR PENSION RIGHTS ARE

UNDER ATTACK

The Provincial government has introduced legislation which seriously erodes the pension rights of public employees including those currently on superannuation.

The B.C. Government Employees' Union and the B.C. Federation of Labour Public Sector Committee invite all public employees and superannuants to attend a

PROTECT YOUR PENSION RALLY

DATE: JUNE 16, 1980
TIME: 1:00 P.M.
PLACE: McPHERSON PLAYHOUSE, 3 Centennial Square

COME OUT AND FIGHT TO PROTECT YOUR PENSION RIGHTS

bc fed

summerfunthing WIN a

unscramble the clue, then

CRACK THE SAFE!



Play it daily and be eligible to win weekly prizes!

DIFFERENT PRIZES EACH WEEK FOR 8 WEEKS!

Next Week, You Could Win . . .

1st Prize

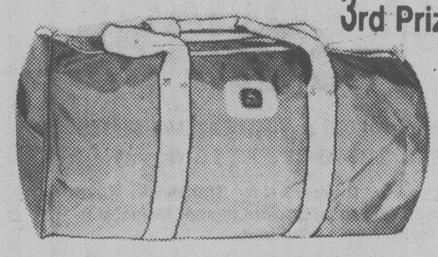
A beautiful set of garden furniture in green, orange, and white consisting of table, cover, 4 chairs, umbrella and anchor. Or Bell and Howell Lumina 8x40 binoculars which magnify to the power of 8. Or one of five sports bags in various colours!



2nd Prize



3rd Prize



SEE MONDAY'S TIMES AND TUESDAY'S COLONIST, JUNE 16th and 17th, AND DAILY THEREAFTER FOR THE CONTEST RULES, DETAILS AND THE CLUE OF THE DAY SO YOU CAN START PLAYING!

THESE ARE THE PRIZES THE OTHER 7 WEEKS

1st WEEK		
1. Patio Set	2. Binoculars	3. Sports Bag (5 to be won)
2nd WEEK		
1. Gas Barbecue	2. Back Pack	3. Set of 2 chairs (3 sets to be won)
3rd WEEK		
1. Sound Movie Camera	2. Child's Gym Set	3. Pump Pot (5 to be won)
4th WEEK		
1. Camping Outfit	2. Portable Radio	3. Set of 2 chairs (3 sets to be won)
5th WEEK		
1. Patio Set	2. Portable Radio	3. Back Pack (4 to be won)
6th WEEK		
1. Luggage Set	2. Metal Detector	3. Barbecue Apron and Gloves (5 sets to be won)
7th WEEK		
1. Still Camera	2. Redwood Lounge	3. Rock Tumbler (2 to be won)
8th WEEK		
1. Car Tape Deck	2. Vinyl Raft	3. Cooler (5 to be won)

Prize winners will be announced each week in

THE VICTORIA TIMES
THE DAILY COLONIST

6-14

books



E. D. Ward-Harris

History of sex

SEX IN HISTORY, by Reay Tannahill. McGraw-Hill Ryerson. $25.95.

History books have always given women a raw deal, which isn't surprising when one considers that until comparatively recently historians were misogynous monks who fashioned facts and rumors into a record that conformed with the political and personal views held by their superiors. Over the centuries, the record has been stripped of much material that was only relevant at the time it was written, leaving a barren account of events from which, in the main, women were excluded.

This is now changing, and women are responsible. Modern women historians, dissatisfied by the welter of dates, battles and treaties that has always passed as history, have recognized that the people involved were motivated as much by personal feelings as by political considerations, and their research and lively writing has brought a bright new dimension to history. With the exception of historians of costume, women appear to have the field to themselves and they are making good use of it.

And none more so than Reay Tannahill, who pioneered the concept that human history consists of but two essentials — food and sex — and that without these determinants there would be no history at all. In her now classic *Food in History* (1973) she demonstrated that by looking at what people ate and how they grew it, human history takes on an entirely different perspective from the one we were brought up to believe. Changing such a perspective takes some doing, but she did it, and masterfully. Now she has triumphed again with a scintillating new work, *Sex in History*.

Perspective

This book is not only a history of both sex and the relationships between the sexes, but also a history of how sex and sexuality have influenced the whole course of human development. Tannahill has managed this by placing the human sex drive and its social and moral consequences in their widest historical perspective, taking in the whole panorama of sexual attitudes, customs, and practices in all the world's major civilizations from earliest times to the present day.

She begins at the beginning by asking, pertinently, whether we are descended from the monogamous gibbon or the promiscuous chimpanzee. Early man, like the primates, was excited by buttocks and used the rear approach (as the Hottentots still do). When untold thousands of years later he switched to the frontal position, breasts — and faces — replaced buttocks in interest and for the first time women obtained not only a view but a modicum of pleasure.

So much for the nomadic hunting and gathering period. When food became scarce, man and woman found a cave conveniently close to a food source, and stayed put. When a child arrived it dawned on the man that he must be responsible, and this did wonders for his ego. Already conscious of his pre-eminence as hunter, he now became insufferable as (in his belief) the only begetter of life. This was the neolithic period. Before it, man and woman had been more or less equal in status. During it, man became certain of his own superiority. After it (and until the last decade) he was unquestionably the master.

When we come to the beginning of recorded history, we find that man's view of himself as superior to women in all ways had become law and custom in the earliest civilizations — those in the Near East — where woman became a chattel first of her father, then her husband, and then her son. She was tolerated as a necessary vessel for man's semen, the life-force. (Not until the 17th century was it discovered that woman contributed to procreation.)

From here, Tannahill guides us to ancient Greece, partial heir to the Near Eastern tradition, where men, to escape from their vacuous wives (and as a change from pederasty), enjoyed the company of hetairai, highly educated courtesans who supplied all who could afford it with mental and physical gratification. The hetairai, we learn, knew a thing or three about contraception and their tricks were to become known in Rome, where superficially respectable matrons took lovers and indulged themselves with luxury goods. A falling birth rate (too few legionaires) and an imbalance of luxury imports over exports helped to cause the decline and fall of the Roman Empire.

These were triumphs of a negative kind, but they didn't lead anywhere. Neolithic attitudes, fortified by Near Eastern (Hebrew) monotheistic culture won in the end. When the Christian Church took over the Western world as successor to Rome, social and sexual relationships conformed to Hebrew custom. And to all the other prejudices, the early Church Fathers added their own. Sex became a sin and homosexuality a danger to the state.

After exploring these early periods at length, Tannahill then turns to Asia until the Middle Ages, and to the Arab world. In this enthralling section we are expertly guided through the intricate sex manuals of China, Japan, India and Islam. As in the West, man was dominant, but mutually enjoyable sex was encouraged as a contribution to the expansion of the spirit. To the best of my knowledge, Tannahill is the first to deal explicitly with these sex manuals in a respectable book, and for this healthy step we can thank the freer atmosphere of the last decade.

Ovid's insipid *Ars Amatoria* pales into insignificance beside ancient China's *I-ching*, the Taoist sex manual in which the emphasis is placed on yin and yang; Japan's erotic *I-shin-po;* India's marvellous *Kamasutra* and, perhaps the most enlightened of all, Islam's *The Perfumed Garden*. All these manuals, along with books about erotic Tantric art, are now easily obtainable in translation so there is no need to dwell on them here.

It should be mentioned, however, that the *Kamasutra* and *The Perfumed Garden* were the first sex manuals to mention love. Not the romantic wishy-washy variety of early Egypt or the bawdiness of Greece or the tricks of the trade described cynically by Ovid, but pure love of man for woman. This is important, because the Crusaders were so impressed that when they returned from Islam they took the idea and converted it into a European tradition of courtly love, troubadours, and chivalry that was to influence the whole image of woman in the West.

Despite the Christian Church's continued disapproval of both sex and women, things progressed from the 12th century on. Courtly love (a pale copy of the Arabs' pure love), the importation from Byzantium of the cult of the Virgin Mary, the 16th century emphasis on family, and the 17th century discovery that woman was not an incubator but a mother, all led to the 19th century's blending of morality and motherliness into a new virtuous, unattainable angelic image. This last was a Bad Thing as it was the cause of Victorianism, women's frustration, Tennyson, pedestals, and the epidemic spread of venereal disease.

And so to the present where The Pill has ended 5,000 years of male supremacy and men, in shock because they cannot ensure their partners' sexual satisfaction *every time*, have, we learn, turned increasingly to masturbation, pornography and hardcore movies, the latter expressly designed to feed man's deep resentment (usually suppressed) over his inadequacy to satisfy the popular image of the liberated woman. Have pity, ladies. After lording it for millenia, it's a bit much to expect men to adapt in the course of a single decade.

No cheap thrills

A distressing side-effect is the increasing popularity of psychiatry and psychoanalysis, which encourages the discontented to explore their own internal problems, instead of seeking to arrive at some domestic *modus vivendi*. And, as more and more are discovering, deeper knowledge of self does not contribute much to a more tolerant understanding of others.

Tannahill has cross-referenced her text and I found myself turning back or forwards as directed — and then reading on and going back to the beginning of a chapter and generally losing my place. It didn't matter. It's that kind of book, absorbing no matter where you start reading.

Those who expect *Sex in History* to provide erotic titillation will come sadly unstuck. References to sex manuals, eunuchs, dildoes, sodomites and so on are to advance the narrative, not to provide cheap thrills. This is a book containing a wealth of well-researched information about a subject most of us know all too little about. It is presented with elegance, wit and humor and a refreshing lack of emotion and editorializing. It is a remarkable book, scholarly in every way except that it is readable.



P. D. James . . . late triumph over adversity

'A difficult stage in my writing life'

By WAYNE WARGA

P.D. James claims that she wanted to be a novelist since she saw her first book and certainly since she began to read. Marriage, children, fate, misfortune and work interfered, but she never forgot. Her first book was published when she was 39.

Seven books later, she is widely held to be in the forefront of British mystery writers and, at the age of 60, has written outside the genre for the first time. The result is *Innocent Blood*, a book that critics are saying has raised mystery writing to an art form while at the same time proclaiming it isn't a mystery. It's a commercial success as well — $813,000 paperback sale, $350,000 movie sale, Book-of-the-Month Club selection — all of the perks most writers dream about.

It is almost as though P.D. James is biologically and emotionally exact to the image of British mystery writers. The Oxford-born author is given to sedate dresses, sensible shoes, bright exclamations of pleasure, and has about her an all-pervading demeanor of decency and respectability. She has two daughters and five grandchildren.

She has dealt — triumphed is more exact — with adversity. Her husband, a physician, returned from the Second World War with probable schizophrenia and remained in and out of hospitals until his death in 1964.

In 1949 — "by then I realized almost certainly he would not get better," she says — she went to work in the National Health Service to support her daughters and her husband. Twelve years ago she qualified to be a senior civil servant in the criminal department of Britain's Home Office.

"You might say my professional career uniquely prepared me for writing mysteries. Certainly it proved vital for me because I want the reader to think he's there, to know I've been there. I've worked with politicians, ministers of the crown, judges, magistrates, senior police officials, and it has all been invaluable.

"I also love writing about London. It's important for a novel, especially to me, to have a strong sense of place. It helps determine characters and influences the relationship between characters and action."

James is the author's maiden name, and the initials stand for Phyllis Dorothy. P.D. James is a somewhat formidable byline, but she didn't intend it to be so. "I certainly wasn't trying to sound formidable or to appear to be a man — at least not deliberately. White is my married name but I didn't want to use it — I had taken it on when I married and it wasn't really me. I wrote down Phyllis Dorothy James, then Phyllis D. James, and on and on. When I got to P.D. James it was how I wanted it to be. Short, too."

There is much discussion among critics and mystery buffs about the restrictions and constraints of the form. It is something that James mentions as well, and she herself defines them precisely:

"You have a murder which is a mystery. There is a closed circle of suspects, three or four people with credible reasons for committing the murder. You have, in my case, a professional detective. He finds clues and information which, as he discovers them, are also available to the reader. And at the end of the story there is a credible and satisfactory resolution which the reader could have arrived at as well. But you cannot be unfair, cannot, for instance, make the villian a minor character who has been mostly passed over in the story."

The professional detective she mentions does not appear in *Innocent Blood*, but he is the central figure of her other books. He is Cmdr. Adam Dalgliesh of Scotland Yard, a poet as well as a policeman, a man who is a realistic moralist much like his creator.

Literature figures in his life just as it does in P.D. James' — who believes "no man is actively unhappy when at a good meal and, for me, when I'm reading a good book. They are an escape and a strengthening influence which enables one to cope with problems and tragedy. I have such a sense of gratitude for the books that have influenced me. Jane Austen in particular. And among modern writers, Evelyn Waugh and Graham Greene. I like to read biographies, especially biographies of writers. I think writers generally feel a lot of pain — pain and anger — than they're willing to reveal."

Among the mystery writers who have influenced her, she particularly likes traditionalists such as Ngaio Marsh, Josephine Tey and Dorothy Sayer.

"I write in scenes, almost as though I was seeing a film. And I put them together in the end. But before I begin the plot is worked out in tremendous detail, and the characters and time of day are all listed. I know what everybody is doing every single moment of the day.

"I'm at a difficult stage in my writing life. I very much enjoy writing out of the traditional restraints. But the plot I have simmering away is obviously a mystery, and I think I'm going to bring in Cmdr. Dalgliesh again. I don't see why I have to work in any particular form, and maybe the next after that will be a straight novel again. Once I begin writing the process is quite fast. But a great deal of time is spent incubating a book and I can't hurry that. It's as if the whole book exists in a kind of limbo outside myself and I have to get in touch with it. That's where most of the time goes."

"In the 60th year, one is so far down the other side of the hill one has a very strong sense of time, of having so little left. And so many books to write."

Los Angeles Times

A thriller . . . but much more

By ANTHONY JENKINS

INNOCENT BLOOD, by P.D. James. Oxford. $14.95.

Over the past few years P.D. James has established herself as the leading contemporary exponent of the detective story. With *Innocent Blood* she moves away from the crime novel proper, temporarily discarding Adam Dalgleish of Scotland Yard to present a psychological thriller in the vein of Winston Graham's *The Walking Stick*. But, with this novel, comparisons drop away; P.D. James has come into her own.

Although the novel moves far beyond the confines of the suspense story, *Innocent Blood* does have that first essential, an enthralling plot. Having assiduously removed the dust-jacket so as not to spoil things for myself, I don't want to give anything away here.

Suffice to say that Philippa, the central character, is an intelligent 18-year-old just about to take up a scholarship to Cambridge. Acutely conscious of being an adopted child and haunted by half-remembered flashes from her earlier life, she decides to find her real parents and applies for a copy of her birth certificate under the recent provisions of the Children Act.

We then follow her attempts to trace her natural mother and her shifting feelings towards her and her adoptive parents once she succeeds. But someone else is also anxious to trace Philippa's mother, and the novel plays the central story against that second search by this man from the past.

With suspense stories, I always find myself trying to catch the author out over a detail which disrupts the logic of the plot or about which a character could not possibly have known. James covers every angle of approach and is scrupulously fair with her red-herrings and surprises. She times these revelations with a dazzling skill, surreptitiously placing a minor character or a crucial detail in so natural a way that its later importance to the plot is realized without the least air of contrivance.

Tingling suspense

And the cross-over between the two stories creates a tingling suspense. There's a moment towards the end of the book when one can hardly bear to follow the description of Philippa at her adoptive father's house, so conscious is one of the things that might be happening simultaneously in her mother's flat.

But the plot is only the most obvious of this novel's attibutes. P.D. James has always taken the genre seriously. In her hands, the crime story is as complex as any straight novel. To say that, is, of course, to suggest that the thriller is usually somehow less satisfying, a pop sub-genre, as though Dickens, Wilkie Collins and her namesake, Henry James, had not shown how "respectable" the genre could be.

Like these predecessors, P.D. James depends on character and assures that each turn in her plot is motivated by the personalities within it. The mind of Phillipa herself is explained by her background that includes both her adoptive and natural parents. The emotional inadequacies of her sardonic adoptive father have much to do with her romantic attraction to the idea of her real mother. In fact, one of the novel's strongest threads depends on Philippa's (and the reader's) changing feelings for her natural mother: from antipathy to love, to horror, to shared empathy.

Crucial to those shifts of sympathy are our reactions to the other characters: Philippa's anguished and inadequate adoptive mother, her friend Gabriel with his campy malice and several of the minor characters in that second strand of the plot which unfurls the story of that other man himself a lonely though surprisingly complex figure.

Oddly though, in a context of portraits of such depth and range, I had uneasy feelings about the way James has drawn Philippa's natural mother. In the light of her past (which I won't explain!), she seems too literate a sensibility, and the one flaw in the book was for me the way a lengthy extract from her mother's journal had the exact "voice" of Philippa's own mind, which has, after all, got her through "O" and "A" levels to the Cambridge scholarship.

Scenic detail

Such a reservation becomes the merest flicker, though, due to the convincing reality of the novel's scenic detail. Here again one turns to Dickens. I can think of no other novelist who has caught the rhythms of London so precisely. After reading the book, one knows the social patterns of Pimlico, with its shabby thoroughfares and jaded hotels, its exclusive squares and side-streets; or there's the area around Marylebone with its Saturday morning street-market.

So real a world gives added credibility to the peculiar circumstance on which the plot turns, as if to remind us that actual life is often more surprising than fiction. In P.D. James' books, death is not an abstract game to be played out in cosy half-belief between writer and reader. It, too, is imagined with the same authentic physicality:

"The sharp point seemed to him important. It was the first deep thrust into her flesh which he imagined might take all his strength and purpose. That done, the final twist and withdrawal would be little more than a reflex action."

But what finally emerges from this novel are a number of truths which lie behind the direct statement of plot, character and scene. "We all use each other," says Philippa, and one can see how each character defines his own identity by what he takes from another, feeding off or rejecting that person.

It's a fact of life that applies particularly to any novelist, and that irony does not escape P.D. James. Philippa also becomes a writer, and one suspects she echoes her creator in describing her artistic viewpoint: "Some writers can only write about their own direct experience. That's not the kind of writer I am or want to be. I said that we all use each other, but I hope to use people with rather more subtlety than that."

In *Innocent Blood*, P.D. James has transmuted her own experience and observation of life into an impressive analysis of love: how all of us need to love and be loved, the sort of things that warp or encourage those feelings, and how love can destroy or redeem. Unlike the usual thriller, hers is a novel to come back to for its integrity, wisdom and truth.

The artist and his mystery

By WALTER KELLYTHORNE

DRAGON LADY, by Silver Donald Cameron. McClelland & Stewart. $13.95.

SHORELINES, by Roy MacGregor. McClelland & Stewart. $13.95.

Here are two first novels that have two facets in common: they are both written by journalists, and they are both next to impossible to put down until the last page is turned.

Dragon Lady is what can only be called a thriller: there are hit men, a beautiful heroine and a handsome hero, adventure on land and sea from New York to Nova Scotia, a plot that involves the Middle East, and Canadian resources and armaments peddled by a ruthless trader whose intelligence is equalled only by his greed.

The heroine is married to the hero's brother, who is involved with the trader. But she wants out of the marriage. The hero has never been married and doesn't really want to be. Together they wend their way through this adventure. What, dear reader, will happen in the end?

Read *Dragon Lady* to find out. Amidst all the running and loving there's plenty of land and seascape that are as much a part of this story as all the human goings-on. If Silver Donald Cameron can more or less repeat himself in his next novel (and his next, and his next), he'll make himself a fortune. Perhaps it will help to balance the wealth made by the traders and the international companies he dislikes so much.

★ ★ ★

Roy MacGregor shares much of Cameron's love and eye for land and water — in *Shorelines* it's northern Ontario and Algonquin Park — and also shares his passion for mystery.

Shorelines, though, combines a very personal mystery with history in a way that will appeal to every seeker of themselves and to every aficionado of Canadian art — and of the art of Tom Thomson in particular.

Eleanor Philpott, a divorced Toronto librarian in her mid-forties who is "in mourning for herself", has become convinced that Thomson was her father. With the aid of a psychiatrist, her own pain and a determination to unravel the secrets of her life, Eleanor heads north to the lake country where Thomson lived and worked.

More mystery awaits her there: an old man who was close to Thomson and who is reluctant to talk to her, an old lady who might have been Thomson's mother, and Eleanor's own continuing reluctance and surprising courage.

Russel Pemberton, the old man, tells us much of the story in a series of dozy flashbacks, and through his senses we are led into a pre-war world of a small Ontario town that is host to a man whose paintings are part of this country as surely as the land he loved so much.

The man who was Tom Thomson emerges — or, at least, the man whom Roy MacGregor imagines him to be. A person, anyway, demythologized and real.

Tension and mystery underlie every page of this novel. Who is Eleanor Philpott? And who is Jenny Taylor? What happened to Tom Thomson? The popular theory assumes that he fell from his canoe while he was urinating and drowned. But why was his fishing line wrapped around his ankles? Why was his head bruised? Why was there no water in his lungs?

No one knows. No one, probably, will ever know.

OLD-FASHIONED CHARM. . . .



PRESERVE THAT CHARM, AND SAVE ENERGY TOO!

- ROOFING
- INSULATION
- EAVESTROUGHS
- WINDOWS
- SIDING
- FLOORING

Serving Victoria for Over 30 years

PARKER, JOHNSTON LTD.
1855 BLANSHARD ST. PHONE 382-9181
477-5655 (EVENINGS)

Japanese cars the villain: Gray

WINDSOR, Ont. (CP) — Instead of renegotiating the Canada-U.S. auto pact, the North American auto industry should present a united front against Japanese imports, Industry Minister Herb Gray said Friday.

Gray told a panel discussion during a special seminar on the auto pact that although some improvements for Canada may be obtained for the 15-year-old trade agreement, the problems facing the auto industry stem from other factors. These include a U.S. recession and high levels of Japanese-imported cars.

Gray and other Canadian officials begin consultations with U.S. officials over the auto pact June 27 in Washington.

"Our consultations with the U.S., therefore, are not intended to be a total renegotiation of the auto pact," Gray said. "This would not be advisable since I do not believe it would be in Canada's interest to disturb those aspects of the pact that are working well from Canada's point of view."

Gray also warned that attempts to alter the pact would come at a time when more Americans than Canadians face layoffs during a U.S. election year.

"Japan sells us almost half a billion dollars in cars and parts, while we sell them a little more than $6 million worth of these products," Gray said.

He said Japanese manufacturing investments in Canada would be preferable to putting up trade barriers to reduce the import flow.

"This is especially true for Canada, which even more than the United States depends on exports for its prosperity and one would not want to move unnecessarily into a situation where there could be some risk of reprisal against our major export industries, he said.

Patrick Lavelle, president of the Automotive Parts Manufacturers Association of Canada, called for a renegotiation of the pact if the talks in Washington aren't fruitful.

He criticized several terms in the pact and at one point accused Simon Reisman, who served as the chief Canadian negotiator of the auto pact, of "selling out the industry in 1965." Reisman was on the panel with Gray and Lavelle.

However, Reisman said the pact has served Canada's auto industry well and it should rebound.

eurodown quilts

"The Down Quilt, Pillow and Accessory Specialists"
Enclose your address with this ad for free brochure and cover samples.
EURODOWN QUILTS LTD.
1728 Douglas St.,
(across from the Bay)
Victoria, B.C., V8W 2G7
(604) 384-0133

Bridal Lane



- BRIDAL GOWNS
- ACCESSORIES
- SPECIAL OCCASION GOWNS

Enjoy relaxed personalized attention in VICTORIA'S ONLY EXCLUSIVE BRIDAL SALON
8 CENTENNIAL SQ.
388-4814
6-7



TOM PRICE
FORMAL WEAR RENTALS
95 STYLES OF RENTAL SUITS
$25-$47.50 COMPLETE
TOM PRICE FORMAL WEAR
714 VIEW ST.
(PRICE & SMITH LTD.) 384-4721
AD © 4-26

daniadown quilts ltd.

SPECIAL OFFER!!

IMPORTED DUCKDOWN QUILTS
ALL WITH DANIADOWN'S UNIQUE GUARANTEE OF COMFORT

BUNK (54"x84")	$109.88
TWIN (66"x84")	$137.88
DOUBLE (80"x84")	$164.88
QUEEN (86"x90")	$178.88
KING (100"x90")	$205.88

exclusive dealer:
The Victoria GENERAL STORE
767 Fort St. 383-6133
6-13

SUMMER WEDDINGS?

- FASHION RENTALS from our own quality stock
- EXPERIENCED FITTERS Appointments if desired
- BOOK NOW, AVOID DISAPPOINTMENTS

MEN'S FASHION RENTALS FROM

DORMAN'S
STORE FOR MEN

VICTORIA, DOUGLAS at JOHNSON 384-5311
ALSO IN SIDNEY, BEACON AVE. — 656-4435

master charge CHARGEX VISA AMERICAN EXPRESS
5-14

FAIRWAY

MON.-THURS. 9 A.M.-9 P.M.
SUNDAY 9 A.M.-6 P.M.
272 GORGE ROAD WEST
FRI., SAT. 8 A.M. - 9 P.M.
PRICES EFFECTIVE SUN., MON., JUNE 15, 16

We Reserve the Right to Limit Quantities. While Stocks Last. 6-14

MAPLE LEAF BULK WIENERS 69¢
SUNRYPE WHITE LABEL APPLE JUICE 1 litre ctn. 59¢

FRESH SHOULDER PORK BUTT ROAST ... lb. 79¢ BOSTON STYLE
MAXWELL HOUSE MASTERBLEND COFFEE 369 g bag 2.39
PREVIOUSLY FROZEN PORK HOCK Gov't Inspted. ... lb. 49¢
DELMONTE PINEAPPLE JUICE ... 48-fl. -oz. tin 89¢
FROZEN SKINLESS CHICKEN THIGHS Approx. 3-lb. bag ... lb. 99¢
HEINZ DILL PICKLES No Garlic ... 32-fl. -oz. jar 1.19
FRESH BONELESS PORK BUTT ROAST ... lb. 95¢
CARNATION SLENDER 4x28 g pkg. 1.99
PERFECTION SMOKED COTTAGE ROLL ... lb. 99¢
SUNRYPE RED LABEL APPLE SAUCE 2 14 fl. -oz. tins 89¢

CLOVERLEAF SOCKEYE SALMON 7¾-oz. tin 1.79

CARNATION FROZEN HASH BROWN POTATOES 2-lb. bag 49¢
BOSTON CORNED BEEF LOAF 12-fl. -oz. tin 1.39
McCAIN FROZEN FLORENTINE VEGETABLES 2-lb. bag 1.39
QUIK INSTANT CHOCOLATE 1 kg tin 2.49
KELLOGGS FROZEN EGGO WAFFLES Reg. or Blueberry .. 11-oz. box 77¢
CASCADE DISHWASHING DETERGENT 65-oz. box 2.99
U.S. GROWN NECTARINES lb. 59¢
WHITE SWAN PAPER TOWELS 2-roll pkg. 1.09
FRESH BEAN SPROUTS .. lb. 29¢
SWANS DOWN BATHROOM TISSUE 4-roll pkg. 99¢

LOCAL NO. 1 HOT HOUSE TOMATOES lb. 69¢
CALIFORNIA PINK or WHITE GRAPEFRUIT 7 for 1.00

Make a Note . . . of THESE IMPORTANT FACTS!

Your DRAPES should be cleaned every 3 YEARS?
Your CARPETS should be cleaned every 2 YEARS?
Your UPHOLSTERY should be cleaned every 3 YEARS?

DUST, SMOKE and SUNSHINE wear out your fabric. Cleaning them adds extra years to their lives at low cost.

DON'T DELAY, CALL COIT TODAY

COIT DRAPERY AND CARPET CLEANING
World's Largest Drapery and Carpet Cleaners

VICTORIA Burnside Rd. E. 386-6701
LANGFORD Goldstream 478-6421
SIDNEY Beacon Ave. 656-5142

Engagements, Weddings and Anniversaries

♥♥♥

Engagements

Johnson — Goosney

Mr. and Mrs. Charles Johnson of Mission, B.C., are happy to announce the forthcoming marriage of their daughter, Bonnie-Jean, to Mr. Vernon Bert Goosney, son of Mr. Calvin Goosney and Mrs. Doreen Goosney of Victoria, B.C.

Bonnie-Jean is a 1975 graduate of Mission Sr. Secondary; a 1979 graduate of B.C.I.T. in Medical Radiography. She has just completed her internship at Victoria General Hospital and following C.A.M.R.T. exams successfully received her R.T.

The wedding will take place on August 30, 1980, at St. Andrew's United Church in Mission.

♥♥♥

Malloch — Kersch

Mr. and Mrs. W. T. Malloch, 3630 Park Drive, Victoria, B.C., take pleasure in announcing the engagement of their daughter, Barbara Elaine, to Mr. Douglas Carl Kersch, eldest son of Mr. and Mrs. C. Kersch, 729 Walpole Rd.

The wedding will be held on June 28, 1980, at Gordon United Church (Langford) with Reverend Bell officiating.

♥♥♥

Buck — Lowery

Mr. and Mrs. Delmar Buck of Mission, B.C., are pleased to announce the engagement of their oldest daughter, Cathrine May, to Mr. Stephen John Lowery, son of Margaret and Joseph Lowery of Victoria.

Wedding will take place July 19, 1980, at 3 p.m. in the Mission Baptist Church, Mission, B.C.

♥♥♥

Stevenson — Ogilvie

Mr. and Mrs. Robert Stevenson of 3922 Blenkinsop, Victoria, wish to announce the engagement of their eldest daughter, Donna Lea, to Mr. Ernest Maris Ogilvie, son of Mr. and Mrs. Karl H. Ogilvie of 573 Whiteside, Victoria.

The wedding will take place at Deep Cove Chalet on July 19, 1980.

♥♥♥

Martin — Ferguson

Mrs. Pauline Martin is pleased to announce the engagement of her daughter, Cecelia, to Mr. James Ferguson, son of Mr. and Mrs. Ronald G. Ferguson.

The wedding will take place on Saturday, June 28, 1980, at Beacon Hill Park in Victoria.

♥♥♥

Richardson — Simpson

Capt. and Mrs. Harry Richardson take pleasure in announcing the forthcoming marriage of their only daughter, Catherine Rae, to Robert Simpson, only son of Mr. and Mrs. Robert Simpson of Victoria.

The wedding will take place at 7 p.m., Saturday, July 19, 1980, at Esquimalt United Church.

♥♥♥

Painter — McLean

Mr. and Mrs. H. A. Painter are happy to announce the engagement of their daughter, Roslyn, to Mr. Daniel McLean, son of Mr. and Mrs. R. E. McLean.

The wedding will take place July 5th, 1980, at St. David's By The Sea, Cordova Bay.

♥♥♥

Beaton — Nielsen

Mrs. Marian Beaton is pleased to announce the forthcoming marriage of her daughter, Ruth Emily, to Mr. Olaf Nielsen, son of Mr. and Mrs. E. Nielsen of Victoria.

The wedding will take place Saturday, July 12th, 1980, at 1 p.m. at Queen's Avenue Apostolic Church, Victoria, B.C.

♥♥♥

Weddings



Green — Wilson

Mr. and Mrs. Walter Green of Pt. Hardy, B.C., take pleasure in announcing the recent marriage of their son, Dennis Robert, to Miss Lynn Wilson of Hinton, Alberta.

The wedding took place in the company of immediate family, in Hinton, Alberta, on March 29, 1980. Miss Sherri Wilson, sister of the bride, attended Miss Wilson. Mr. Robert Redman, long-time friend of the groom, attended Mr. Green, assisted by his brother, Mr. Ken Redman.

All members of the bride and groom's families were present to witness this happy union and to enjoy the delightful wedding supper prepared by the bride's family.

Mr. and Mrs. Dennis R. Green now reside in Edson, Alberta.

♥♥♥

Ives — Rombough

Mr. and Mrs. Wallace O. Rombough are pleased to announce the sixth month anniversary of the marriage of their eldest daughter; Catherine Marjorie, to Gary Arthur Ives, younger son of Mr. Arthur Ives, Victoria, B.C. The candlelight service took place Saturday, December 1, 1979, in Gordon United Church, Langford, with Rev. J. Bell officiating at the double-ring ceremony.

Given in marriage by her father and mother the bride wore a white shanghi-crepe wedding gown, made by her mother. The rose pattern lace wrist length set in sleeves and V-shaped neckline were edged in half-inch pleating. The short train flowed along under the finger-tip illusion veil which fell gently from her small rose lace covered headdress trimmed in seed pearls. She carried a beautiful bouquet of silk flowers in golds, yellow, white and coral as well as a bride's Bible, given by her parents.

The bride's attendants were younger sister, Elizabeth Rombough, sister-in-law, Mrs. Robert (Sheryl) Rombough and Louise Watson. They wore coral shanghi-crepe gowns with floral lace edged capes and carried bouquets which matched the bride's.

The groom's attire was a brown tuxedo, bone colored shirt and white with coral silk boutonierre. Wearing brown tuxedos, yellow shirts and white silk boutonierres the groom's attendants were, brother of the bride, Robert Rombough, as best man, groom's brother, Michael Ives and nephew, John Marsh.

The dinner dance reception was held in the Westwind Hall, Langford. Yellow roses decorated the three-tiered pillared cake which was topped with a bride and groom. The coral candlelight ceremony candle was relit during the dinner.

A very nice and appropriate toast to the bride was given by a long-time friend and neighbor, Mr. Howard Green. A special song was requested by the bride's parents.

The happy couple honeymooned in Seattle, Vancouver and back on Vancouver Island. Mr. and Mrs. Gary Ives are residing in Victoria, B.C.

♥♥♥

Mintoft — Weaver

St. Stephen's Anglican Church, Calgary, was the scene on May 10, 1980, of the marriage of Catherine Margaret, elder daughter of Mr. and Mrs. A. G. Weaver, of Victoria, to Jon Fredric, son of Mr. and Mrs. C. P. Mintoft, of Calgary. The double ring ceremony was conducted by the Rev. Trevor Walters. Music before and during the service was played on flute, classical guitar and organ.

The bride was lovely in white chiffon, and carried a white Cattleya orchid framed in greenery, trailing ivy and stephanotis. Attending the bride was her sister, Sheila, as Maid of Honour, Kathi Mintoft and Wendy Best. Her attendants complimented the stained glass windows in their dresses of dark blue with white jackets and they carried sheaf bouquets of mixed spring flowers. The best man was Robert Morgan and ushers were Patrick Welkovics and Neil Tranberg. The groom and his attendants wore navy blue tuxedos.

The reception was held in the officers Mess of Currie Barracks. Out of town guests were welcomed from B.C., Alberta, Winnipeg, California and Spain. Telegrams were received from England and France. The toast to the bride and groom was given by Harry Wilmot, a friend of the family.

After a honeymoon in California Mr. and Mrs. Jon Mintoft are residing in Calgary.

♥♥♥

McNaught — Wright

Mr. and Mrs. Robert E. S. Wright announce with pleasure the marriage of their elder daughter, Shelley Elizabeth, to Mr. Hugh Wesley McNaught, son of Mr. and Mrs. Wesley B. McNaught of Woking, Alberta.

The wedding took place on June 6, 1980, in Whitehorse, Yukon Territory.

♥♥♥

Hunt — Yates

Dr. Maxwell Yates and Mrs. Gwen Yates take pleasure in announcing the marriage on June 5th of their daughter, Barbara, to Mr. Hugh Hunt.

♥♥♥

Getty — McLachlan

Mr. and Mrs. Robert McLachlan are pleased to announce the recent marriage of their daughter, Julie Ann, to John Charles Getty, son of Mr. and Mrs. Chas Getty of North Vancouver.

The wedding took place on Saturday, April 26th, at St. David's By The Sea with Rev. Andrew Gates officiating.

A reception was held at the home of the bride's parents on Ebony Place. The beautiful silver and white horseshoe adorning the wedding cake was used by the bride's grandparents 55 years ago. Mr. and Mrs. Getty will reside in North Vancouver.

♥♥♥

Anniversaries

Code — 50th

Ken and Win Code will celebrate their Golden Wedding anniversary on Wednesday, June 18th, 1980. They were married in Saskatoon by Rev. Roy Melville of Christ Church.

Those friends wishing to join in the occasion will be welcomed at the home of their daughter, Lorraine Gardner, at 2131 McLaren Ave., Victoria, from 2-4 or 7:30-9:30 p.m. Best wishes only, please.

♥♥♥

Robinson — 50th

Mr. and Mrs. Winston S. Robinson of Prospect Lake will be celebrating their 50th wedding anniversary on June 16. They were married 50 years ago in Christ Church Cathedral, Victoria.

To honour the occasion a family dinner will be held at the home of Mr. and Mrs. Don Robinson of Quadra St., Victoria.

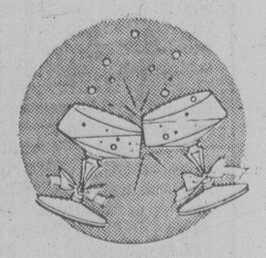
♥♥♥

Salter — 50th

In honour of their mother and father's 50th anniversary, Gloria, Pat and Richard are hosting a party for family and friends.

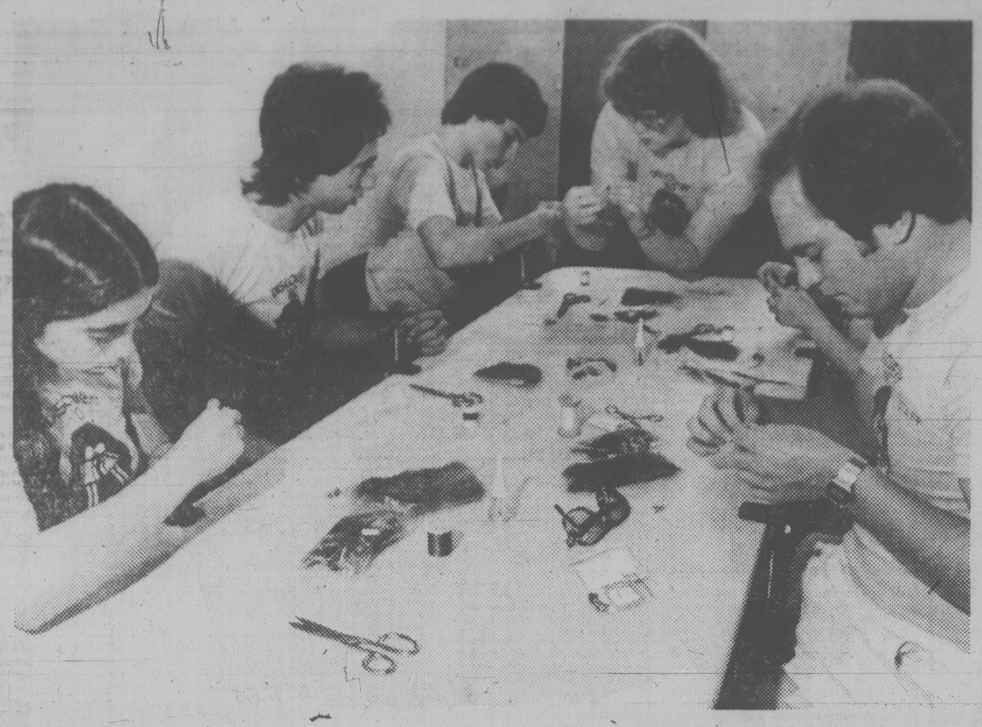
Dick and Alice were married June 16, 1930, in Vancouver, B.C. They have resided all their happy married life in Youbou, B.C., and Victoria, B.C.

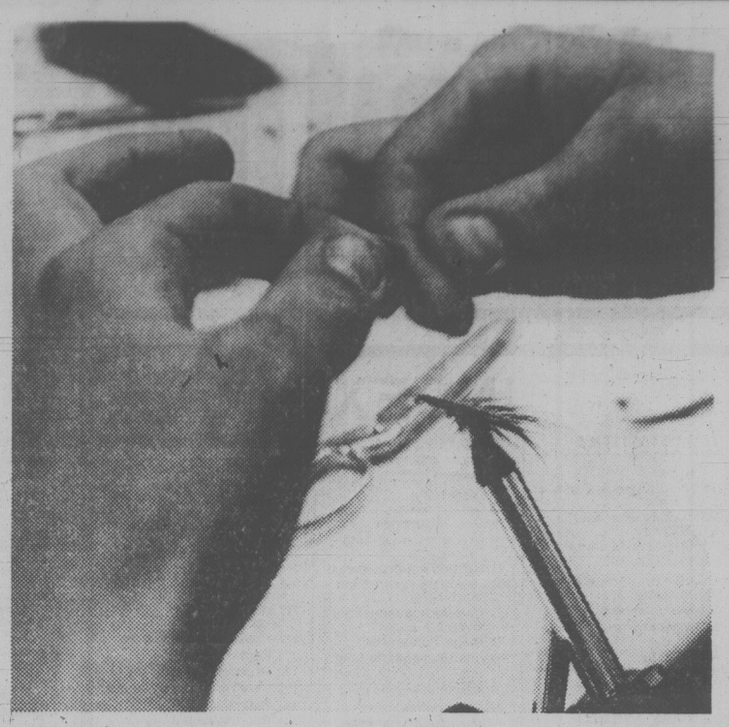
♥♥♥



Rates for publication of Wedding, Engagements and Anniversary notices with or without pictures, available on request from the Advertising Department. (Special forms to assist you in writing copy also available.) Copy for weekend editions should be in the Victoria Press office no later than 5 p.m. the Wednesday prior to publication date.

BUSINESS OFFICE OPEN
8:30 a.m. to 5:30 p.m.
Monday to Friday
(Closed Saturday and Sunday)





HERE'S HOW — Instructor Marion Price, fourth from left, shows summer employees of the Boys and Girls' Clubs of Greater Victoria how to tie a fly while, in the close-up, volunteer Bill Miles, 15, gets down to fine points. The instruction is part of the preparation for Discovery '80, a four-week program which will be open to boys and girls aged eight to 13. The children will learn back-packing, horseback riding, fishing, canoeing, sailing and archery and have weekly outings and overnight excursions. Sessions will be held from June 30 to July 25 and from July 28 to Aug. 22. Each session will cost $25 plus $3 per week for transportation costs and special events. (John McKay photos).

Mortgage rush propping rates

By AL FORREST

Home-buyers are lining up for mortgages at anything below 13 per cent, cutting deeply into the supply of funds, lending firms said Friday.

Some companies were concerned they might run dry, especially in cash for five-year mortgages.

The pent-up demand, and the brisk bidding, was keeping the interest rate from falling below 12.75 per cent — at least so far.

In fact Montreal Trust, which cut its rate to 12.75 per cent on Monday, had to return it to 13 per cent on Friday because of the overpowering demand for mortgages.

"The volume of business, both in Victoria and Vancouver, is incredibly high," local Montreal Trust manager D.C. Field said.

People have been waiting a long time for rates to come down and now they are eager to buy before house prices get any higher.

Banks also reported a signficant increase in business.

They reported a sharp drop in funds for long-term mortgages but said it was not yet a shortage. The supply of one-year money was still plentiful.

Alan Aldous, local manager of Royal Trust, also noted a scarcity of five-year money.

He said investors can remember rates of 13.5 per cent on five-year deposits earlier this year and now they can only get about 11 per cent. Many are depositing funds for one year only, expecting the rates to be higher next year.

This means companies have plenty of one-year mortgage funds, but a diminishing supply of long-term money.

The Bank of Canada has signalled for another reductionin interest rates but most local companies believe the bottom is near, because of the heavy demand for loans.

Another drop in the mortgage rate of half a point, to the range of 12.25 to 12.5 per cent, might come soon and could turn out to be the bottom before rates begin to rise again.

The U.S. federal discount rate, the equivalent to the Bank of Canada, has been reduced to 11 per cent from 13 per cent in the past two weeks.

All other American rates have moved downward.

In Canada, the banks have been holding their prime rate at 13.75 per cent, despite a half-point drop Thursday by the Bank of Canada to 11.29.

Most Victoria observers believe a half-point drop in rates across the board can be expected soon, which would knock the prime to 13.25.

Harry Steele, local manager of the Bank of British Columbia, said a half-point drop "appears almost certain" in the near future.

With interest rates down, depositors are getting about two percentage points less for their money than was available during the heady weeks over the winter when cash in the bank was the best investment around.

Now there is a renewed interest in the stock market.

Trust company counsellors are steering their customers back into the market, including a suggestion that their own stocks, and those of the banks, represent a better investment now that interest rates are down and appear to be stablizing.

Union invited to join gov't health care probe

The Hospital Employees' Union will take part in a government study of the province's long-term care program after all.

Isabel Kelly, assistant deputy health minister said on Friday the union has been invited to become part of the review team looking into charges of inadequate staffing and improper care in some of the nursing homes and private hospitals in the province.

Earlier the union's request to be a part of the government's review had been turned down on the grounds there was already representation from the B.C. Medical Association and the Registered Nurses Association.

The government apparently felt that any more on the committee would have made it unwieldy.

The union, however, announced on Thursday it would carry out its own probe into the problems.

Edna Galbraith, president of the B.C. Association of Private Care Facilities said long-term care facilities in B.C. now undergo frequent inspections to ensure adequate care.

But she said there may be some basis for the concerns expressed by the union.

Those will have to be determined one way or another by the government study, she added.

HEU said in a news release Thursday there is a factory atmosphere in some of the long-term care facilities with patients being drugged so that staff won't have to spend time with them.

The union also complained of patients being dirty and covered with bedsores and taking part in "activation programs" which meant being wheeled in front of a television set to sit for hours.

Happy Father's Day

Happy Father's Day

Dear Daddy, I like the things you do for me. You are the Best Dad in the whole world. I couldn't have done it without you.
Love Steven and Michael.

BIG GEORGE - EVEN though you yell a lot, we're sure glad that you're our Pop! Love, Donna, Linda, Colleen, Wendy, George, Susan, Alec, Mindy, and Gus.

Happy Father's Day

Dear Dad,
Look under the bed and find your present. Mummy says just blow away the dust. Love, Jill.

BRUCE— A GREAT DAD AND a friend to be proud of. Happy Father's Day from the Hunters.

Happy Father's Day

To Fred
From Patty, Peter, and Rogue

Happy Father's Day

John - Some dads are big,
Some dads are small,
But when it comes to you, Dad,
You're the best of all!
Love, Johnny, Lenny, Lori

DAD, ALTHOUGH KOREA'S far away you're thought about most everyday. PS. Please send more money. Love Brenda-Joy.

Best Pop Award

You win the award,
because, My Lord!
You sure are a great Pop!
Love, MaryLou and Tiger.

DAD: YOU'RE THE ONE AND only and ours, thank goodness!
Love, Michelle and Marc.

Happy Father's Day

Even though we don't always agree you'll always be No. 1 with me.
—Love Ann

Happy Father's Day

Vick - Roses are red,
Violets are blue,
Thanks for all you do!
Love, Tracey, Norm, Gord, Johnny, Lenny, Lori, Judi.

DADDY BILL - THANK YOU, Daddy, for looking after us and loving us so much. We love you!
Love. Melissa and Mummy.

Best Pop Award

God gave us both a special guy,
Only He knows the reason why.
Probably to give us both His love,
And share the joy sent from above.
We love you Dad, Jason and Todd.

Best Pop Award

To Ron M. Somehow it seems that I never can say all that I want to on days like today. I just can't express all the pride in my heart and the thankfulness too that no words can impart. Love, Deneil T.

Happy Father's Day

To the best sport of the year,
To us you're very dear,
Thank you for all you've done,
And still do.
We sure are glad you're our Dad and Grandpa too.
Love, Gayle, Dave, Russ, Donna, Vicki, Cameron, Curtis and #3 Grandchild to be.

Happy Father's Day

Dear Father, I haven't ever said this before, but I really mean it. I love you. Martha.

DADDY - I LOVE YOU JUST the way you are. Love, Lee-ann

Best Pop Award

Dear Dad,
I'm glad
you belong to me,
Cus you never do wrong to me
or be bad,
Love Donnie the Poet.

Happy Father's Day

To George: Happy Father's Day, Bon Voyage!! Love, Faye, Wade, Cindy, Dallas, Leslie and David.

Best Pop Award

To us there is no one like our daddy. He's lots of fun to be with and he loves and cares for us very much. He's terrific.
Love, Richard and Lisa.

HAPPY FATHER'S DAY TO A Dad and Papa who couldn't be sweeter, you never get mad when we use your Weedeater.
Love Jan, Danny, Laurie, and Cathy.

Best Pop Award

The clan gives a hail and a cheer,
For he's now in his 88th year.
Our Ernie's a bonnie braw lad,
'Tis proud we all are of our Dad!
Doris, Wattie, Mari, Fred, Pat, Pete, Rogue, and Joe.

Happy Father's Day

To our Dad "Vic"
Stuck out the hard times and seen them through, been there when we've needed you. Always cheered us when we're sad, thanks for being a special Dad.
Love, Marianne, Dean and Cindy.

TO BAPA,
Watching airplanes in the sky,
or watching boats sail on by,
All these things you like to do,
Bapa, I am wishing you.
Love Daniel

Happy Father's Day

Thanks, Dad. For just being you. Love from all the kids. And their kids. (Pepper, Patrick, Marylou, Ray, Raylene, Kirk, and Duncan).

Happy Father's Day

To Papa from the Vincents.
A great Dad, a loving Grandpa and a wonderful man. We love you.

HAPPY FATHER'S DAY DAD. We bought you a 30' cruiser and we stored at Mount St. Helen.
Love Ruth and Kerry.

Happy Father's Day

Sam:
Just wanted to publicly announce what a great job you've always done with the whole bunch from littlest to biggest. Jean.

HAPPY FATHER'S DAY TO the Greatest Dad in the World. With love from Pauline and Martin.

Best Pop Award

Whew! What a year!
No one comes near,
To you, such a dear!
Love Oda, Clea and Collie.

HAPPY FATHERS DAY
Peter Tautz,
Your the GREATEST Grandpa without any doubts.
Love Pete and Carmen.

Happy Father's Day

To John: We couldn't have wished for a better daddy. We love you—Wendy, Kristi & Dana

Best Pop Award

To Daddy — You're the best father in the world.
Love Lisa & Rina.

HAPPY FATHER'S DAY TO Grampa who's kind, intelligent and goodlooking, who would have thought those qualities would be handed down two generations. Love, Steve Rees.

Happy Father's Day

Dear Joel,
The kids are too little to write this, so I'll thank you for them. For all the trips to the park, the playground, and the drives to baseball practice. Monty, Merilee, and Blackie.

Happy Father's Day

Even though you tie me up and lock me in my room you're still the best dad a samoyed ever had.
—Love Knika

POP BOTTLE DAVE, YOU'RE not so much a handyman ... your workbench is a muss ... but the trees and lawns are gorgeous due to all the time you fuss. Love to you on your day Dad.
Donna and Johnny.

Best Pop Award

To Father, You're the tops! The Littles.

Happy Father's Day

To Peter: This entitles the bearer to one day's fishing, and to having the fish cleaned without complaints when you get home. Love, Elaine.

Happy Father's Day

Grandpa, Richel thinks you're swell!

ROSES ARE RED, VIOLETS are blue, I'm so glad Mom and I picked you——Kobey.

Best Pop Award

DAD — Thanks for everything. You're the greatest. Love Lillian (Ducky).

ROSES ARE RED, VIOLETS are Blue, Happy Father's Day Dad, We all love you. Leanne, Christine, Andrew & Daniel.

Happy Father's Day

To W. J. Holmes:
We hereby certify that you can have one whole week without any of us asking you to fix stuff or telling you even that anything is broken. Sincerely, Your Kids.

Happy Father's Day

We love you Daddy.
Lisa, Dee Dee.

HAPPY FATHER'S DAY, DON and Ernie, two of the world's greatest dads, fathers of five beautiful children: Heather, David, Darlene, Teddy and Bradley. We love you all. P'ere and Mother.

Best Pop Award

Happy Fathers Day,
Thanks for Hawaii Dad, it was great.
Love Joyce, Judy and Susan.

Best Pop Award

To the Best Dad In the World.
Love Always, David and Tanja.

Happy Father's Day

We're making a toast
To our Dad who's the most,
Life with him is a lot of fun,
He's our number one.
—Love Sean, Mark and Julie.

Best Pop Award

To Daddy: With all our love, from your family. Chris and Mike.

THANKS KILO, IT MAY BE sickening, but it beats crocheted seat covers. Push it to the Rabbit, cause I'm glad you're my Dad. Love Tia and Bimmy.

Happy Father's Day

To Fred, you are the best Husband and Father in the world!
Love Carolynn and Shawn.

Best Pop Award

Thanks Dad for being the special father & friend that you alway are. We love you! Greg&Debbie

HAPPY FATHER'S DAY, Adam, head of the Hunter clan. Everyone's friend! Love from Marge and the gang.

Happy Father's Day

To the best Dad
a person ever had.
Love, Molly and Fred

Happy Father's Day

Thanks Dad for being there when I always need you, and you know I'll need you always. Love Helen.

TO A DAD/DAD—IN—LAW who is one in a million. From Gringle, Leo, Bar, and Steve.

Best Pop Award

To our Dad, love Shannon, Tamara, Sam and Babe.

Happy Father's Day

To the best Scrambled-Egg Cooker in the Kingdom, from somebody who likes scrambled eggs and somebody who likes pancakes but doesn't get them very often. P.J. and B.J.

TO BOB THE GREATEST DAD of all. Love always, Shelley.

TO OUR DEAR DAD: HAPPY Father's Day.—Love, your twins, Cathie and Connie.

Happy Father's Day

FATHER JACK
Jack of all trades.
Remembers the hardworking days
And how fast they fade.
Today is the day to relax and lay.
Because Fathers Day
Is here to stay.
Have a Great Day!!!
—Your Daughter Sylvia.

Best Pop Award

To Dad:
We know it hasn't been easy, but you're doing a great job, keep up the good work.
Love Teresa, Lisa, Mike, Danny, and Pat.

DEAREST DAVE,
How much do we love you?
We will count the ways.
Infinity!
Donna, Ian and Gordon.

FOR OUR DAD ION JUST BEcause we think he's one of a kind.
Love Bruce, Janet and Wade.

Best Pop Award

Papa, you're the Greatest!
—Love Doug, Debbie, Dee Dee and Becki.

Happy Father's Day

To Dad, Alex, thought we'd send this to even up the score to let you know you mean as much or more. Luv, The Marshall Brats.

NO ONE BETTER PERSONIfies the qualities inferred through the definition of "paternal" than you, (Dennis/Bill). Happy Father's Day! Love (Nancy, Kerry, Bruce and Doug/ Alan, Cam, Paul and Carol).

Happy Father's Day

Peter— just to let you know how much we love you. Happy Father's Day
— Dodie, Tom, Danny, Debbie, Dennis, Sharron, Ricky.

I HAVE TWO SPECIAL Grandpas. One takes me to the swings and lets me ride on cows. The other always has special candies in his pocket. I love you both. Love Nicole.

Happy Father's Day

To My Dad: Hope your day is as good as my birthday was, when we went out. Love, Chris.

Happy Father's Day

Dad even though the demands on you are far too many, you still find time to be the Greatest Dad four kids ever had.
—Love H.D.C.L.

Best Pop Award

Hapi Fodders Dae too da "Lord of Glenshe" pleezetaekdadaeawf goegawfin, luv Glenna and Sheila.

Happy Father's Day

To our Dad,
He used to be so tall & lean
But now theres padding in between
He likes to tell corny jokes
And play bass for the folks
But whatever he does, he does well
And as a dad, he's really swell
Happy Father's Day, Dad
Love, Paige and Scott

WARMEST LOVE AND HAPPY memories on Father's Day, Harold. We miss you! The Hunters.

Happy Father's Day

Da! Da! Daddy we love you!
We sure are glad!
You are our Dad!
From your precious two!
James and Melissa Williams,
XX

Happy Father's Day

Daddy you are our favourite person to go camping with, so why don't we? Mum says she'll make the food and we'll help, and she'll hold down the fort and look after the dogs. Love, Sally and Sunny.

PAPOOH
We all Love You!

Best Pop Award

Len: You're the greatest Dad, the best Dad. You're our Dad and that makes us glad.
Love Liisa and Sara

Happy Father's Day

Bill, thank you for being my new Daddy. I love you, Ricky.

PAPA SCHULTZ, WOW! YOUR the best daddy a little girl could ever have. Happy First Father's Day. I love you! Jennifer Rose. xoxo.

VICTORIA'S DAILY

Classified

INDEX

VITAL STATISTICS
1 Births
8 Miscellaneous Cards of Thanks
308 Deceased Cards of Thanks
305 Deaths and Funerals
312 Florists
310 Funeral Directors
309 In Memoriam
313 Miscellaneous
311 Monuments

NOTICES
14 Announcements
16 Catering, Banquets and Reception Rooms
15 Coming Events and Meetings
20 Lost and Found
18 Places to Visit

EMPLOYMENT
28 Employment Service
21 Help Wanted — General
22 Office Help
26 Part Time — Temporary Help
24 Sales Persons and Agents
30 Situations Wanted
23 Skilled Trades
25 Teachers

BUSINESS SERVICES
36 Services Directory

PERSONAL SERVICES
33 Bands, Musicians and Orchestras
40 Business Personals
43 Dancing
42 Education
41 Legal Services
71 Music Teachers
39 Personals
34 Pre-Recorded Music
32 Trade Schools
38 Travel

MERCHANDISING
83 Aircraft
117 Antiques and Arts
78 Bicycles
80 Boats and Marine
65 Building Supplies
93 Cameras, Supplies and Photo Finishing
127 Chicks, Poultry, Hatching Eggs, Supplies
101 Children's Miscellaneous
116 Coins and Stamps
135 Farm Implements
60 Fuel
97 Furniture
105 Garage Sales
120 Garden Supplies
99 Groceries, Meats and Produce
95 Heating & Fireplaces
130 Heavy Equipment and Machinery
128 Livestock, Supplies and Events
96 Major Appliances
100 Miscellaneous for Sale
103 Miscellaneous Wanted
109 Miscellaneous to Rent
77 Motorcycles
70 Musical Instruments
125 Pets and Supplies
92 Sporting Goods
81 Sailboats
94 Store and Office Furniture and Equipment
115 Swaps
63 Timber
98 TV, Stereo, Radio Sales and Service
112 Wanted to Rent, Miscellaneous

AUTOMOTIVE
155 Automobile Financing and Insurance
164 Auto Body and Painting
168 Campers, Trailers and Motor Homes
166 Cars and Trucks Wanted
150 Cars for Sale
148 Lease Vehicles
149 New Car Directory
160 Parts, Accessories and Service
151 Sports, Import Cars
158 Tires
154 Trucks, Buses and Vans
156 U-Drive and Auto Washing

ACCOMMODATION
185 Convalescent and Rest Homes
175 Hotels
178 Summer Homes, Cottages and Resorts
181 Tourist Accommodation

RENTAL
201 Apartments to Rent, Furnished
200 Apartments to Rent, Unfurnished
203 Apartments Wanted
206 Duplexes to Rent
207 Duplexes Wanted to Rent
202 Furniture to Rent
215 Halls, Warehouses, Stores and Offices to Rent
197 Housekeeping Rooms to Rent
199 Housekeeping Rooms Wanted
211 Houses to Rent, Furnished
210 Houses to Rent, Unfurnished
212 Houses Wanted to Rent
205 Rental Agencies
190 Room and Board
191 Room and Board Wanted
193 Rooms to Rent
194 Rooms Wanted
204 Shared Accommodations

FINANCIAL
155 Automobile Financing and Insurance
233 Mortgage Loans and Insurance
234 Mortgages for Sale
230 Personal Loans and Insurance
235 Wanted to Borrow

REAL ESTATE
280 Acreage for Sale and Wanted
240 Business Opportunities
241 Business Opportunities Wanted
247 Commercial or Industrial Properties
258 Condominiums
253 Country Homes and Properties
270 Exchange Real Estate
290 Farms for Sale and Wanted
263 Garages for Sale, Rent, Wanted
293 Gulf Island Properties
250 Houses for Sale
265 Houses Wanted to Buy
295 Listings Cancelled
268 Listings Wanted
271 Lots for Sale
294 Mainland and Out-of-Province Properties
169 Mobile Homes and Parks
273 Property for Sale
274 Property Wanted
244 Revenue Property
245 Revenue Properties Wanted
259 Townhouses
285 Up-Island Properties
256 Waterfront Properties

386-2121

Monday through Friday, 8 a.m.-6 p.m. Saturday, 8 -5:30 p.m.

CLASSIFIED ADVERTISING RATES

All rates quoted are for insertion in both The Daily Colonist and Victoria Times.

SPECIAL PRIVATE PARTY WORD RATES
10 word minimum
1 or 2 days 15c per word per day
3 to 5 consecutive days 12c per word per day
6 consecutive days or more 10c per word per day
Real estate, mobile home, rental, clubs, organizations and business advertising does not qualify for these rates.

GENERAL WORD RATES
10 word minimum
1 or 2 days 19.75c per word per day
3 to 5 consecutive days 16.00c per word per day
6 or more consecutive days 13.75c per word per day

SEMI-DISPLAY LOCAL RATES
Any advertisement which varies from 6 pt. regular classified style shall be considered semi-display.
14 agate lines per column inch.
1 or 2 days 71.50c per agate line per day
3 to 5 consecutive days 64.50c per agate line per day
6 or more consecutive days 57.25c per agate line per day
Contract rates for local businesses available on request.

NATIONAL AND OUT OF PROVINCE RATE
Regular Classified 22¢ per word.
Semi-Display 85¢ per agate line.
14 agate lines per column inch.

BIRTH NOTICES
Up to 30 words $4.00
Each additional word 15c

DEATH NOTICES, MEMORIAL NOTICES AND CARDS OF THANKS
61.50c per count line per day
3 consecutive days 53.25c per count line per day

PRIVATE BOX NUMBERS $3.50
Private Victoria Press box numbers are for use only in conjunction with advertising published in the Victoria Times and The Daily Colonist.

VICTORIA OFFICE
2621 DOUGLAS ST. V8W 2N4
Classified counter service, 8:30 a.m. to 5:30 p.m., Mon. to Fri. Closed Saturday.

DUNCAN OFFICE
Advertising, Circulation, Editorial and General Information,
746-6181
109 Ingram St. V9L 1N8

TERMS OF PUBLICATION

Canadian Newspapers Company Limited shall not be liable for non-insertion of any advertisement beyond the amount paid for such advertisement.

In the event of error occuring the liability of Canadian Newspapers Company Limited shall not exceed the charge for the space actually occupied by the item in question.

All claims of error in publication shall be made within 12 hours thereafter and if not made shall not be considered. No claim will be allowed for more than one incorrect insertion nor for errors not affecting the value of advertisement.

All estimates of cost are approximate. Advertisers will be charged with space actually used.

All advertising copy will be subject to the approval of the Victoria Press, who reserve the right in its sole discretion to classify, reject or insert copy furnished.

All advertisements must comply with the British Columbia Human Rights Act. This act states no advertisement may state or imply a preference, limitation or specification on the basis of an applicant's race, religion, colour, marital status, ancestry, place of origin, age; or sex (unless the matter relates to the maintenance of public decency AND prior approval has been obtained through the Human Rights Branch).

While every endeavor will be made to forward replies to box numbers to the advertiser as soon as possible, we accept no liability in respect of loss or damage alleged to arise through either failure or delay in forwarding such replies, however caused, whether by negligence or otherwise.

NOTICE OF COPYRIGHT

Full complete and sole copyright in any advertisement produced by Canadian Newspapers Company Limited is vested in and belongs to Canadian Newspapers Company Limited, provided, however, that copyright IN THAT PART AND THAT PART ONLY of any such advertisement consisting of illustrations, borders, signatures or similar components which is, or are, supplied to Victoria Press by the advertiser in the form of reproduction proofs, veloxs, etc., and incorporated in said advertisement shall remain in and belong to the advertiser.

CIRCULATION INFORMATION

The Daily Colonist 383-4111 Victoria Times 382-3131

Wherever carrier service is maintained, $5.00 per month.
By mail — Vancouver Island and Gulf Islands, $7.00 per month, $20.00 per 3 months, $40.00 per 6 months, $80.00 per year. Rest of Canada, $8.00 per month, $22.50 per 3 months, $45.00 per 6 months, $90.00 per year.
Outside Canada, $20.00 per month, $240 per year.

BY MAIL
Saturday Times Only Sunday Colonist Only
Canada 60 cents per copy, $30.00 per year. Outside Canada, $1.10 per copy, $55.00 per year.

The Daily Colonist Second Class mail registeation No. 0516.
Victoria Times Second Class mail registration No. 0625.

ISLAND REPRESENTATIVES
Duncan, Chemainus — Mr. HILTON HOLT 746-6181
Nanaimo 758-9633 Lake Cowichan 749-6206
Port Alberni — Mr. Fred Suhr 723-8312

1 BIRTHS

EDWARDS — Born to John and Gerry, a boy, Robert John Sherwood, 9 lbs. 9 ozs., on June 10, 1980. Thanks to Dr. Pat Arnup and the Maternity Staff at Victoria General Hospital.

KING — Ross and Janet (nee Banister) are thrilled to announce the arrival of their son, Andrew Ross, 7 lb. 9 ozs., on June 9, 1980. Proud grandparents are Mr. John Banister and Mrs. Gerry Banister, Victoria, and Mr. and Mrs. Steve King, Brisbane, Australia. Great-grandad is Mr. William Bresow, also of Brisbane. Our sincere thanks to Drs. E. P. Kardera and Carpenter and to the Maternity Staff at Royal Jubilee Hospital.

NIEBERGALL—Wayne and Sandy are the proud parents of a boy, Derek Alexander, their first child, born May 8, 1980, 7lbs.6ozs. at Royal Jubilee. Special thanks to Doctors MacNaughton, Popkin, Morrison, all ICU and maternity staff.

THOMSON - Born to Alan and Margaret (nee McCann) on June 8th, 1980 at Royal Jubilee Hospital, a boy, Paul William, 7 lbs. 7 ozs. Thanks to Doctors Morrison, Prevost, Carpenter and all the maternity staff.

WILSON — Born to Randy and Sue, a girl, Chantal Charisse, 7 lbs., 10 ozs., on May 18, 1980. First grandchild to Mrs. Jeannine Loiseau and Mrs. Diane Wilson and First Great Grandchild for Mrs. G. Parsons. — Thanks to Dr. Harding and staff of Royal Jubilee Hospital.

14 ANNOUNCEMENTS

MY PHONE NEVER SLEEPS
Always happy to hear from you. "I Care." Been in professional Real Estate Business over 24 years. Have many wonderful, satisfied home owners. But, also many clients looking for a home. If you're thinking of selling or need a larger or smaller home, maybe even tired of gardening, just pick up the phone and call:
DORIS ADAMS
595-2121 598-1813
NATIONAL TRUST

THE MONTESSORI CENTRE of Victoria announces an information-registration meeting for evening teacher-training courses to be taught by the Directress, Angela Martin, President of the International Association of Progressive Montessorians. Also, some September, 1980 vacancies remain for children (to age 8). Thursday evening, June 19th, at Emmanuel Baptist. Come anytime between 7 and 9:30.

AN OPEN HOUSE TO CELEBRATE the 10th anniversary of Blanshard Courts will be held on June 17th from 3-6pm, at Blanshard Community Centre, 901 Kings Road. Invited are all previous tenants of the courts and their families. A bingo will be held that evening. For more information please call 388-7696.

LEARN TO TRUST YOUR INtuition. The Citizens' Counselling Centre is offering a sensitivity and growth group focussing on feelings. The 8-week group starts June 30th. Cost is $30. Call 384-9934.

BOOK SALE, CLEARANCE AT Poor Richards Books Ltd. 923 Fort St. Saturday June 14th, 10am - 4pm. Bring your own boxes.

FRESH STRAWBERRY shortcake and real whipped cream. Now at Old Country "Gazebo" Tea Garden. 5460 Old West Saanich Rd. 479-7787.

FOLKFEST IS COMING June 23 - July 1 incl. Preview of entertainment and fashion show; Cedar Hill Mall, Saturday 12noon-3pm.

SUSSEX SQUASH CLUB, SPECial general meeting, Thurday, June 26th, 8pm, 740 Discovery St.

15 COMING EVENTS AND MEETINGS

ARMY, NAVY AND AIR FORCE BINGO
Every Sunday
PART OF PROCEEDS FOR OPEN HEART EQUIPMENT
VICTORIA CURLING CLUB
Early Bird 6:30 p.m.
5—$1.00
Regular 5—$2.00
Extra Games 5—$1.00

EVENING OPTIMIST BINGO
Monday-Curling Rink
Quadra St.
Early Bird - 6:45 pm
Regular Games 7:15 pm
$30 to $350 or more
Good Neighbour Games and Bonus Games
5 Extra Games
TRANSPORTATION TO TOWN
Help Us Help Youth

MONEY TALK
Gerry Connor 388-6411
ENERGY STOCKS
Mr. Ken Gray, senior vice-president of AGF Management Ltd., will discuss the Canadian stock market in energy securities.
AGF manages over $350 million of investment funds including the most successful gas and energy fund. What his fund managers look for in the future will provide fascinating insight to the months ahead for all investors.
Cable 10 Victoria
Sat. 1:00 p.m., Mon. 7:00 p.m.
Tune in next week, same time, for Part II on the American market.

HORNET FOOTBALL BINGO
Saturday June 14
OAP Hall
1600 Government St
Early Bird 6:30pm
Reg. Games 7pm
5 Extra Games

ATHLETICS BINGO
EVERY WEDNESDAY
VICTORIA CURLING CLUB
Early Birds 6:45 p.m.

SWAP & SHOP
ESQUIMALT SPORTS CENTER
1151 Esquimalt Road
SUNDAY JUNE 15TH
10: AM—4: PM
ADMISSION 25 CENTS
Over 350 sellers and 6000 buyers to date. For information 386-3261.

THE PUBLIC IS INVITED TO A free guided tour of Cardiac Diagnostic and care units, Sunday, June 15th at 12:30 pm sharp, starting from the Medical Lecture Room, RJH. Public also invited to attend seminar dinner ($12.50 ticket) later at UVic. Sponsored by the First Open Heart Society of B.C. Further details 592-0320 or 384-1931. Please reserve dinner tickets early!

PENINSULA SINGLES CLUB
Dance at McMorran's Seaview Room, 5110 Cordova Bay Road, Friday June 20th. Dress informal, 9-1. All singles, divorced, separated or widowed persons welcome. Tickets at Hillside Mall. For information and reservations call 479-7195.

JUAN DE FUCA LACROSSE
BINGO
EVERY SUNDAY
Langford Legion Station Rd
EARLY BIRDS 6:45
OVER $1000
IN PRIZES LAST WEEK

VICTORIA CENTRAL LIONS CLUB PRESENTS GIANT BINGO
At the Victoria Curling Club — 1952 Quadra St., Saturday, June 14th, 1980. Early Bird 6:45 P.M. 20th game on regular game play Grand Prize of $1,000. Also extra games. All proceeds to TIMMYS CAMP, SHAWNIGAN.

A.T.E.C. ATLANTIAN Thought Expansion Centre holds Sunday "Get Togethers" every Sunday, 7:30pm in the View Royal Community Hall, 279 Island Highway. Sing along, address, clairvoyance. Speaker Dr. H.B. Stubbs Ph.D. Welcome to all. Come and enjoy.

SPRING FASHION SHOW
At S. J. Willis Junior Secondary School, 923 Topaz Avenue, Tuesday, June 17th, 2:p.m. Admission: adults $1. Student 50¢. Woolco fashions modelled by students under direction of Pierre Errol. Coffee and cake, door prices.

WELCOME TO VICTORIA'S Singles Happening Dance Saturday June 21st at Leonardo DaVinci Centre, 195 Bay St. 9-1am. A casual and friendly evening for single people. Admission by ticket only. Ticket at Hillside Mall. Phone 474-2618, 384-5789.

LESBIAN INFORMATION and social night every 2nd Thursday, 7:30-9:30pm. 106 Superior Street, June 19th and July 3rd. Sponsored by Flag, Box 237, Station E, Victoria.

SWAP AND SHOP
Blanshard Community Centre, 901 Kings Rd. Every Sat. 10-4pm. Great bargains, new items and old. Tables supplied. 388-7696, 387-5506

SINGLES' SCENE DANCE Saturday, June 14th, White Eagle Hall. Everyone welcome. Tickets at Hillside Mall. Sorry no tickets sold at the door. Information 384-5683, 382-6020, 479-6050.

WICKER AND BAMBOO-lowest clear out prices-ever anywhere at Jacklin Rd. Langford. Swap and Shop this Sunday, 10-4. See PAT'S TABLES in the basement for wholesale prices.

SAT. JUNE 14TH, ESQUIMALT NDP Rummage Sale and Tea from 11am-3pm, Esquimalt Rec Centre, followed by Casino-Pub Night from 8pm-1am.

JACKLIN CENTRE SWAP Meet every Sunday 9:30 to 3:30. For tables inside or space outside phone 478-4696. 3108 Jacklin Rd. Langford.

AFTERNOON TEA AND MINI cat show. Saturday June 21, 1-4pm. Fairfield United Church Hall. Proceeds to Cat Rescue Corps spay fund.

COLUMBIAN OLD TIME dance every Sat. 9-12, Centennial Church Hall, David St. Refreshments. 477-4829.

16 CATERING, BANQUETS and RECEPTION RMS

ARE YOU PLANNING A party or picnic? The F.W. Woolworth bakery department can supply you with all your party needs. Cakes for all occasions, fancy sandwich trays, chicken, meat trays, salads and relish trays. For more information contact Woolworth Bakery, 1200 Douglas Street, or phone 388-4531

10, 20, 30, 40, 50, 60, 70, 80, 90, 100. You name the number of people in your party and we'll cater it. Catering extraordinaire because we care. Call 384-7151, JAMES BAY INN

20 LOST and FOUND

LOST. HAVE YOU SEEN OR found our dog? Golden Lab X, light colour, wearing chain collar and brown leather collar. Last seen June 3rd, Admirals—Craigflower area. Comes to "Shane". Little girl heartbroken. 385-6535.

LOST COLWOOD DARK ORange striped cat, name Simba. If adopted OK advise 383-2849 or 385-2554

FOUND: FEMALE COLLIE cross, beige and white, on Lands End Rd. 595-3488 days, 656-6636 after 6pm

LOST: LADIES LONGINES watch, Monday on route View-Blanshard-Fort. Reward. 477-4227.

FOUND BLACK MALE American Cocker, wearing red collar, at Royal Rhodes Military College. 478-2714.

FOUND MOTORCYclist'scomplete helmet with visor, on Dallas Rd waterfront. 382-7875.

LOST: FULL GROWN FEmale cat, white with multi colours, gold collar, Cordova Bay area. 658-8837.

LOST: 2 WEEKS AGO, BLACK and white male 5 month old tabby cat, West Saanich Rd area. 479-0320.

LOST: BLACK LAB CROSS and white Maltese poodle cross. Vicinity Thetis Lake. Please call 382-3797.

LOST: GORDON HEAD LAMbrick Park area. Birthstone ring. Amethyst in gold setting. Reward. 477-2241

LOST: KEYS ON BRASS RING, Fort Street near Vancouver, June 11. 598-7109 evenings. Reward.

LOST MALE BLACK AND white kitten, Burnside Tillicum area, please call 384-3702.

LOST IN VIC WEST, PUREbred blue gray Persian. 388-5592.

LOST ON GLANFORD MENS prescription sunglasses. 479-5090.

FOUND: MANS WRIST WATCH on Gorge Road, May 28th. Phone after 5pm, 384-4047.

20 LOST and FOUND

LOST: SPAYED FEMALE longhaired multi-colour cat. Dunsmuir-Esquimalt. 479-7088

FOUND: BLACK MALE KITten, 6 weeks, on Battleford, on June 12. 386-3883

FOUND: WHITE LAB WITH beige marks on nose and ears. 658-5005

LOST OR FOUND A PET? 478-7333 or 478-8161.

LOST: MAN'S GOLD BRACElet. Reward. 592-9063

FOUND: BOYS BLUE BIKE, Denman St. 595-0714 after 11am.

21 HELP WANTED GENERAL

ENGINEERING ASSISTANT II
for the
PUBLIC WORKS DEPARTMENT
City of Victoria
Salary Range — $1146 — $1364 per month
Performs drafting tasks by scribing on special film using a light table and scribing tools. Searches out technical information in engineering office files, deciphers and calculates the information and scribes the information onto map sheets. Operates calculators and all drafting equipment used for sketching, plotting, tracing and scribing. Ability to meet and deal tactfully with the public and to maintain effective relationships with fellow employees. High school graduation, supplemented by courses in trigonometry, plane geometry and drafting. Driver's licence for the Province of British Columbia.
Preference will be given to candidates with experience in the map scribing area of the drafting field as 95% of the incumbents' time will be spent scribing cadastral maps.
Application forms may be obtained from the Personnel Department, City Hall, #1 Centennial Square, Victoria, B.C., to be submitted no later than NOON, Wednesday, June 18, 1980.

Province of BRITISH COLUMBIA

OCCUPATIONAL THERAPIST
Half-Time
$742.50-$850.50
Competition H80: 1445-01
For Ministry of Health, DUNCAN, plan and direct and comprehensive occupational therapy program in the community and boarding homes; to assess needs of clients and boarding homes and initiate, organize and co-ordinate programs to meet those needs; to provide consultation to boarding home team members, operators and volunteers; to liaise with ministry and other officials, community groups and associations; to maintain records. Graduation from a university or approved school with a degree or diploma in occupational therapy or rehabilitative medicine; good knowledge of principles and techniques and of the operation, minor maintenance, and care of related equipment; preferably some experience subsequent to formal training. May be required to use own vehicle on expenses. May be required to work up to 35 hours per week if required.
Canadian citizens are given preference.
Obtain applications from the Public Service Commission, 544 Michigan Street, VICTORIA, V8V 1S3, and return by June 25, 1980.

REGIONAL CO-ORDINATOR COMMUNITY WORKER FOR THE SOUTH VANCOUVER ISLAND REGION (VICTORIA)
Deadline for application: June 19, 1980.
FUNCTIONS
To promote community programs throughout the region and act as liaison between regional members and the B.C. French-Canadian Federation.
QUALIFICATIONS
—Experience in community work
—To be fluent in French language and have a good knowledge of English language
—Experience of French-speaking community in B.C.
PLACE OF WORK
South Vancouver Island region (Victoria).
SALARY
To be negotiated.
Please send resume along with your application to the following address, or contact directly:
Le Club Canadien Francais de Victoria
853 Caledonia #1
Victoria, B.C.
V8T 1E6
Telephone: 383-5335

COMMISSIONAIRES WANTED
The Canadian Corps of Commissionaires, Victoria and Vancouver Island is accepting applications for enrolment. Initially part—time leading to full-time employment. Rate of pay $5.46 per hour.
PREREQUISITES
Applicants must have served in wartime with the Armed Forces of Canada or Allied Forces OR in the Regular Forces of Canada in peacetime OR in the RCMP. Applicants must produce Discharge Certificate and be physically fit. The principal duty is that of a uniformed security guard. A smart apearance and courteous, dignified manner are desirable qualities. Open to men and women.
APPLY TO
CANADIAN CORPS OF COMMISSIONAIRES
VICTORIA AND VANCOUVER ISLAND
1947 Cook Street—2nd Floor
VICTORIA, BC V8T 3P7
Tel: 386-2931

HOUSEPARENTS WANTED to contract the operation of a group home in Williams Lake for up to 6 mentally retarded children who require specialized care and training. Must be able to provide: good child care by meeting the emotional, physical and social needs of the children assigned to their care. Must be willing and able to work in harmony with agencies, school and other community resources in order to develop and provide suitable programs to meet the children's individual needs. Must be responsible and able to care for the home in a manner acceptable to Community Care licensing standards. Send resume and three references to Ministry of Human Resources, 540 Borland St., Williams Lake, B.C. V2G1R8. Closing date is June 20th, 1980.

COPYTRON
Copytron Victoria has a temporary position for a trainee technician whose duties will includes shipping-receiving, stock control, photo copier machine set up, and basic machine service. Applicants must meet the requirements of the Youth Employment Program, ie; 24 years of age or less and unemployed. As well, the successful applicant would have an electronic/mechanical background and be able to function effectively in a business environment. The term of employment is July 2nd to October 31st, which may be extended. Please apply at 692 Sumas St, Victoria.

WE NEED SEVERAL PEOPLE immediately. The people have earn from $150 per week part time to $600 per week full time. A car is required. To arrange personal interview please call 388-7325.

21 HELP WANTED GENERAL

The DAILY COLONIST requires carriers in the following up-island locations.

YOUBOU LADYSMITH SHAWNIGAN LAKE
Monthly Profits in excess of $1.50 per subscriber.
For more information, contact J. Bradford, 2621 Douglas St. Victoria, B.C., V8T 4M2 or telephone 383-4111, Ex. 164.

WESTBURNE
Experienced and aggressive warehouse person required for plumbing and heating wholesale to work in all aspects of shipping and receiving. Preference will be given to applicants having previous experience in wholesale plumbing. Please apply immediately by letter, in own handwriting only, giving fullest details and previous experience. To be addressed to: The Manger, P.O. Box 4279, Station A, Victoria, B.C. V8X 3X8.

METCHOSIN AREA
The Daily Colonist require carriers in METCHOSIN area covering:
Park Drive, Duke Road, Albert Head, Farhill, Metchosin Rd., Witty Beach, Stillmeadow, Lomax, Pears, Leeron and Bilston. Special bonus profits for most routes. For further information call MR. MACKLEY, 383-4111 local 164.

SOUTH OAK BAY-ROCKLAND area needed during summer month for supervision of active 9 year old girl. Non smoking, experienced reliable student 16 years of age or more with High School related courses in child care and or Home Economics and First Aid. Must be out-going and athletically minded. Must have written references. Wages negotiable according to experience. For interview phone 381-1201.

STUDENTS NEED A SUMMER JOB
The 5 (B.C.) Field Battery RCA is now taking applications for the Summer Youth Employment Programme. Anyone interested in an exciting and rewarding summer job with the opportunity for part time winter employment should apply in person to room 213 Bay St. Armoury, Tues. and Thurs. evenings, 7:45 to 9:30 or phone 388-3562 anytime.

OFFICE CLERK
Part-time or full time $3.50 to $5.00 per hour. Apply in person
KELLY'S STEREOMART
728 YATES STREET

FEMALE COMPANION/housekeeper required as integral part of active physically handicapped woman's life. Must have valid driver's license, energetic, out-going, capable of some lifting, reliable. Experience not necessary. Starting wages $325 per month plus room/board. Weekends off. PO Box 6306, Postal Station C, Victoria, BC V8P 5R3

SUITABLE COUPLE FOR one-bedroom apartment (with remuneration) in exchange for telephone answering and security at night. Weekend office duties negotiable, typing essential. Duties to commence August 1, 1980. Send resume to McCall Bros. Funeral Directors Ltd., 1400 Vancouver St., Victoria, B.C. V8V 3W3.

MEAT MANAGER
Position would appeal to persons seeking employment on Vancouver Island who enjoys smaller community living and outdoor activities. Good wages plus benefits. Apply to Bill Smith, Fort McNeill, 956-3323 or nights 956-4805.

FAMOUS CHARLIES FAMILY RESTAURANT
Requires additional staff; waiter-waitresses, cooks, dishwashers, ice cream persons and bus persons. Full and part time positions available. Please apply at 1871 Fort between 2-4pm.

STUDENTS
SUMMER EMPLOYMENT
If you are 17 years of age or older, and a Canadian citizen, you can earn $147 per week between July 2nd and August 29th. Phone H.M.C.S Malahat at 388-1377 for more details.

CONSOLE OPERATOR
Competent person required part time to operate pump control console at self-serve gas bar 521 Lyall St. References required. For interview call Manager at 382-0015 between 8-4pm.

CERTIFIED CHAIRSIDE dental assistant required for prevention oriented family dental practice. Experienced only. Send resume in own handwriting. Reply to Dr. F.P. Bush, 3491 Saanich Rd. Victoria, B.C. V8X1W8

HEAD WAITRESS/WAITER for downtown coffee shop/restaurant. Must have experience in handling cash, making schedules and staff control. Wages negotiable. Union rates or better. Please reply to Victoria Press Box 121.

REQUIRED PRESENTABLE full time and part time qualified bartender waiter/waitress for club. Pleasant working conditions, union scale. Reply outlining work history and other pertinent details to Victoria Press Box 142.

MATURE PERSON REquired, Cordova Bay School area, to care for courteous, sports minded, 8 year old boy, 3:00-5:15 weekdays and school holidays; those with young children preferred. Contact Bob, 658-5291 or 478-7858 nights.

FOOT LOCKER, HILLSIDE Mall, Victoria, requires full-time and part-time sales people. Previous sales experience is not essential as we have an effect sales training programme. Please apply in person between 10am-4pm.

SHEAR MADNESS
wanted
QUALITY CUTTER
With clientele to work in intimate artistic environment, 595-2944

PART TIME DRIVERS
Requiring Class 4 licence, working knowledge of the city. Mature individual on an on-call basis. 595-8105

FIRST COOK, FULLY QUALIfied, with experience in Chinese cooking and Canadian food, also breakfast cook, for hotel on North Vancouver Island, good salary plus benefits. Apply Victoria Press Box 126.

EXPERIENCED COOK, MUST be neat and clean, able to work in a full facility kitchen, good working conditions, wages and benefits. Apply in person only from 10am-2pm, Ingraham Hotel, 2915 Douglas Street.

FASHIONABLE PERSON REquired as hairdressing apprentice at The Ginger Group. Only persons with genuine enthusiasm for hairdressing need apply. Call for interview, 382-7235.

CAMP THUNDERBIRD
Requires 4 camp counsellors. Minimum age 19 years. June 20th to August 23rd. Apply in writing by June 18th. Applicationsavailable at YM/YWCA, 880 Courtney St.

MATURE LADY TO BE COMpany for elderly lady, light housekeeping duties for room and board in nice waterfront intown apartment, plus remuneration. Please call 595-4997 for further information.

WANTED: BIDS ON RE-ROOFing with Duroid for 2 houses, also one tar and gravel. 2 installing H.W. storage tank in apartment. 388-9942.

21 HELP WANTED GENERAL

EXPERIENCED JANITORess/Janitor for light duty Janitorial, part time evenings, Monday to Friday. Must be bondable and able to work with minimum supervision. Apply to P. O. Box 517, Victoria, B.C.

JANITORIAL
Fully experience floor person, permanent evenings, Monday-Friday, downtown Victoria. Must have clean drivers licence. Reply: PO Box 517, Victoria.

FULLY EXPERIENCE JANItorial supervisor, evening shift, Monday-Friday, for downtown Victoria. Must have own transportation. Reply: PO Box 517, Victoria.

COMPUTER PROGRAMMER. Opportunity for recent Graduate with a degree in computing science. To begin a career in data processing. Send resume to Victoria Press Box 137.

BRANDS
Positions are open for an experienced cook, waiter/waitress, kitchen helpers. Also trainees for each position. Please apply in person, 1009 Government St.

IF YOU ARE LOOKING FOR work as a house cleaner or babysitter, experienced, and over age 20, please call Mary's 383-0697 or 383-6069 Monday to Friday 9am-5pm. (only).

MANAGER FOR TOBACCO department in busy, downtown store. Experience necessary, competitive salary and full company benefits. Reply Victoria Press Box 150.

WANTED FULL TIME FULLY qualified floral designer who can assume some responsibility of store operations. Please state age, experience and salary expected to Victoria Press Box 151

WANTED EXPERIENCED maids who appreciate high standards of cleanliness and are interested in training as head—housekeepers. Jolly Knight Motel: 388-5461.

PIZZA COOK, MUST BE EXperienced, full time, night shift, some days. Apply Lantern House, 2900 Tillicum Rd, between 11-12 noon. No phone calls please.

METRO TOYOTA LTD REquires a NIGHT WATCHMAN-JANITOR. Duties include light janitorial work, security of premises. Please apply in person to Mr. Norman Arden.

EXPERIENCED HOTEL front desk manager and front desk personnel required. Please send complete detailed resume to Victoria Press Box 165. Only experienced need apply.

RELIABLE PERSON TO SUpervise two girls, ages 6 and 12, from July 2nd-18th, 7:30—4:30 Monday to Friday, vicinity of Metchosin and Sooke Rd. 474-1440 after 5.

SHYLOKS
HAIR DESIGNERS
Fashion haircutters wanted, clientele. 381-1224

HAIRTRENDS REQUIRES AN experienced hair stylist, versatile in all facets of hair care. Phone 383-3245 to arrange an interview.

EXPERIENCED WAITress/waiter, full time or part time. Apply in person to Sun Wah Restaurant, 2899 Sooke Lake Rd, 478-8021.

FAIRFIELD AREA
Permanent full time babysitter to look after 8 month old daughter, weekdays 8am-5pm in our home. 384-1488 after 5.

RELIABLE NANNY TO BABYsit a 4 month and 6 year old, in my home, Burnside-Tillicum area. 384-0476. Would also like occasional evening sitter.

SHORT ORDER COOK AND salad person. Apply in person, Apple Tree Restaurant, Hillside Shopping Centre, 3102 Shelbourne.

WANTED: RELIABLE LOVing "Nanny type" babysitter in my home weekdays, children 4 months and 3 years old, $300 per month. 479-3597 after 5.

FULL OR PART TIME Groomer required at Puppy Love Pet Grooming. Must have shop expereince. 595-1243 or 477-7762 after 6.

WANTED: MATURE WOMAN to give loving care to 2 boys, 3½ years and 5 months, in my home, 3 days a week, View Royal area. 383-3564

FULL & PART TIME WORK We are now hiring full and part time help. Please apply on Thursday June 19 between 6-9pm at Pandora McDonalds.

HAIRSTYLIST WANTED. Good opportunity for right person. The Dressing Room. Call Richard 477-5232, evenings 477-9668.

EXPERIENCED WAItresses/waiters needed. Apply in person between 11am-3pm., 2900 Douglas Street, Villa Roma Restaurant.

BAR MANAGER AND PARTtime waiters, waitresses, for Eagles Club, apply in writing to 751 View Street, Victoria, B. C. V8W1J9

TAILOR OR PERSON WITH experience in alterations with ability to manage shop for August 1st. Please reply to Victoria Press Box 146

FLORAL ART SHOP, DUNCAN requires designer, minimum 2 years experience, send resume to 211 Craig St. Duncan, V9L 1W2.

APARTMENT MANAGER wanted for 30 suite building in Sooke. Responsible, fully experienced person required. Send resume to Victoria Press Box 144.

MATURE DAYCARE PERSON required for a 13 month old little person from July 1st to August 15th, 1980, Uplands area. 592-6656.

ASSISTANT CARETAKER REquired for large apartment block, retired or semi retired applicants preferred. 477-9591 (9-4pm).

TEENAGED SITTER FOR OCcasional days and evenings for 3 year old girl in my home. 1485 Fort St. Apt. 1. 592-8705. $1.25 per hour.

WINDOW CLEANER, GOOD wages. Job requires experience, neat appearance, must be bondable and able to work unsupervised. 382-2662.

BABYSITTER REQUIRED for 2 year old girl, Monday to Friday 8:15 to 4:45, James Bay or Fairfield area. Call after 6pm, 479-9606

BABYSITTER WANTED FOR summer holiday, daytime, for 2 boys aged 10 and 8. Quadra-Hillside area. Please phone after 6pm, 386-8145.

EXPERIENCED COOK WANTed permanent full time with minimum of 1 year experience. Contact Kitchen Manager for appointment, 383-5612.

COUPLE FOR CAMPGROUND work cleaning washrooms, cutting grass, garbage pickup and help in store, trailer needed, wages plus site fee. 652-3232.

CASHIER HOSTESS/HOST, experience preferable, neat appearance, apply in person, Smittys Pancake House, 840 Douglas St.

MATURE RELIABLE COUPLE as resident managers to take care of an apartment building. Write with references to Station B, Box 5273, Victoria, V8R6N4

MATURE PERSON WITH Nurses Aide experience required in Lady's Resthome, weekends, Saturday or Sunday. References. 384-3134, 384-4555.

EXPERIENCED GEODUCK diver required. Phone Dennis Moore, 656-2974, or 381-1510 after 6pm.

PHOTOGRAPHER REQUIRES amateur models, send application and photo to Victoria Press Box 119

EXPERIENCED UPHOLsterer wanted, must have 2 years experience, and transportation. 652-1591.

21 HELP WANTED GENERAL

RETIRED COUPLE, MANAGE boarding kennel while owner away. Victoria Press Box 158

MATURE RESPONSIBLE BAbysitter, my home, Tuesday-Saturday. 478-8743.

MATURE BABYSITTER REquired for 2 boys, my house, 4 hours a day, 10-2. 383-1693.

STUDENT SITTER FOR 9 AND 6 year old, Tanner Rd. area. 652-1872.

NEW HOTEL IN DUNCAN REquires a second chef for its dining room. 112-748-5261 local 5.

FULL-TIME TELLER TYPIST, Tuesday-Saturday, Bank of Nova Scotia. 478-9531.

MOTEL MAIDS REQUIRED. Please apply to Doric Motel, 3025 Douglas.

GRADUATE NURSE NEEDED for few hours a day. 598-3212.

SEAMSTRESSES NEEDED, pay commensurate with experience. Call 384-1621 for appointment

MATURE LADY TO COOK AND look after small guest home, live-in. Please write Victoria Press Box 125.

EXPERIENCED SHORT order cook, night shift. Apply in person, Scotts Restaurant, 650 Yates, 382-1289

FULLY EXPERIENCED waiter/waitress, morning shift. Apply in person, Day & Night Restaurant, 622 Yates Street.

COUNTER HELP WANTED TO train. Apply in person at Bailey & Son Butchers, in the Mayfair Mall. No phone calls.

MATURE, EXPERIENCED part-time help required. Apply in person Harrison Fabrics, Hillside Shopping Center, 595-8114.

JEWELLER REQUIRES engraving machine operator, some sales work. Victoria Press Box 868.

MATURE PERSON TO ALTERnate between guiding and gift shop at tourist attraction. Call Mrs Brower after 6pm. 658-8806.

MATURE LADY WANTED for childcare, 2 children ages 10 and 7, my home Lansdowne Road. Call after 6pm, 595-6928.

RE

22 OFFICE HELP

PRIME PERSONNEL
Job Opportunities

EXEC. SECRETARY
For the efficient, experienced secretary with the ability to coordinate a variety of responsibilities and to deal effectively with young people, unique and beautiful surroundings plus a friendly and congenial atmosphere. Own transporation necessary.

RECEPTIONIST/$1100
A friendly smile and attractive appearance will open the door to this interesting position if you have the ability to handle a variety of duties, good typing, general accounting.

PAYROLL CLERK
A large Victoria company offers an excellent starting salary for an experienced payroll clerk. On-line computer background an asset. Must have own transportation. Position available July 2.

LEGAL SECRETARY
$1300—$1500
Name your price if you are a qualified conveyancing secretary with good skills and join this congenial office. Excellent company benefits and working conditions. All replies confidential.

SUMMER RELIEF
A well groomed and congenial person is needed for a summer relief position with a Victoria organization from June-August. Should have excellent typing skills and experience in banking, or trust company.

PRIME PERSONNEL
320-1070 Douglas Street
385-7012

BCSC
BRITISH COLUMBIA SYSTEMS CORPORATION
GENERAL CLERICAL/SECRETARIAL
The British Columbia Systems Corporation has an immediate requirement for part-time and temporary employees to fill general clerical and secretarial positions. The skills and experience required vary by position including typing, record keeping, switchboard, shorthand, dictaphone, word processing. The successful applicants will be employed on an on-call and/or project basis. If you possess general clerical or secretarial skills and are seeking part-time or temporary employment, please submit your resume to:
Personnel Department
B.C. SYSTEMS CORP
1112 Fort St. Victoria V8V 4V2

SENIOR ACCOUNTING TECHNICIAN
For
C. A. PRACTICE
Growing practice in the Western Community needs a Senior Accounting Technician with several years previous experience in a C. A. office preparing draft financial statements and related workpapers.
The range of work is varied and includes payroll, data processing, statistical reports, sales tax, etc., as well as work on year ends, simple tax and related workpapers.
Apply in writing to:
John Hayton B. Comm., C.A.
841-C Goldstream Avenue,
Victoria, B.C.
V9B 2X8

SCHOOL DISTRICT #63 (SAANICH)
Clerk III (clerk-stenographer) - Royal Oak Middle School. Applications are invited from suitable qualified persons for the position of clerk-stenographer in a middle school on the Saanich Peninsula, 7 hours per day, 11 months per year. Minimum requirements are: typing 60wpm, shorthand 80wpm and bookkeeping training. Salary range 1980: $1018-$1117 per month. Application forms are available from the School Board Office, 9751 3rd St., Sidney, B.C. Phone 656-1111. Closing date is 12 o'clock noon, Monday June 23rd, 1980.

ACCOUNTANT
Local real estate and property management company requires experienced accountant. Applicants should have 3rd year CGA level, related computer experience and must be a self starter capable of supervising 6-7 support staff. This is a senior position with advancement potential for the successful applicant. Attractive salary and fringe benefits. Position open now. Apply to Victoria Press Box 166.

BOOKKEEPER WANTED
This individual should be well experienced in every aspect of maintaining accounting journals; subledgers and the general ledger, as well as preparing a trial balance. The individual should be dynamic and capable of working with a minimum of supervision (enrollment in an accounting program would be an asset). Please reply in writing with your resume to S.D.S. Datasystems Ltd, 848 Fort St, Victoria, V8W 1G3

ACCOUNTS PAYABLE CLERK
This senior position with growing, full-service real estate company, requires a competent mature individual to handle a large payable department. Some computer experience would be an asset but not a qualification. Position open June 30th. Attractive salary and fringe benefits. Apply now to Victoria Press Box 123.

EXTENSION CLERK REquired for busy office of wholesale plumbing and heating company. Must be experienced calculator operator and excellent with figures, discounts, factors, etc. Other duties may include filing, telephone answering and general clerical duties. Apply immediately by letter in own handwriting only to: Westburne, P.O. Box 4279, Station A, Victoria, B.C. V8X 3X8.

BOOKKEEPER/ACCOUNtant. Growing C.A. practice in Sidney requires person to perform varied bookkeeping and accounting functions up to the preparation of draft financial statements. Duties will require working closely with in-house computer. Apply in writing to:
Hansen & Matthews
2453 Beacon Ave, Sidney, B.C.

ACCOUNTANT FOR VANCOUver Island Credit Union, at least 5 years experience, applicant will be responsible for daily accounting, budget and financial statement preparation and internal audit control. A working knowledge of automated financial systems an asset. Reply with resume in confidence to Victoria Press Box, 173.

EXPERIENCED SUPERVISOR
for deposit accounts in a growing Langford bank. Responsible for day to day activites undertaken by a department of 6 people. Must be knowledgeable of customer/teller service needs and all other related deposit functions. Phone 478-9501.

GIRL FRIDAY WANTED TO organize small office in Sidney. Must be a self-starter and sharp, good telephone voice and command of the English language a necessity. Some bookkeeping knowledge an asset. Light typing. Non-smoker preferred. Salary open. Call 656-7755.

CHALLENGING AND INTEResting position for a well organized, mature secretary. If you have good skills, 3-4 years experience, and enjoy working with people, please forward your resume to: Administrator, Sunset Lodge, 952 Arm St, Victoria. 385-3422.

EXPERIENCED ACCOUNTS receivable for large, ladies ready to wear store, typing essential, part time but possible full time depending on versatility and ability. Reply to Victoria Press Box, 135.

WESTCOAST INSURANCE has an immediate opening for an insurance representative with experience in Auto—Plan and general insurance. Applications to Walt Hanson, 1005 Cook St. Phone 388-7331.

22 OFFICE HELP

MATURE PERSON REquired for retail credit office. Experience in interviewing and collections of customer accounts essential. Please reply Victoria Press Box 116.

SECRETARY WITH GENeral office experience required. Permanent part time, for small local office of a national company. Please Reply Victoria Press Box 665.

DATA INPUT
Wanted by automotive dealership, person to enter data on CRT. Experience a must. Phone Mr. Nelson at 384-1144, Monday-Tuesday.

EXPERIENCED DENTAL REceptionist, certified preferred, for busy downtown office. Replys confidential. Send resumes to Victoria Press Box, 154.

EXPERIENCED CONveyancing secretary with litigation experience wanted. 3-5 years experienced preferred, some estate work as well. Apply to Victoria Press Box 160.

PART TIME POSITION AS Legal Agent, some registry experience an asset. Apply to K. Poliner, P O Box 137, Shawnigan Lake.

WE REQUIRE PERSONABLE person for part time work. Duties will include relief cashier and switchboard. Please reply to Victoria Press Box 115.

AN EXPERIENCED DENTAL assistant is required for a preventative dental practice. Please hand in resume to 202-9775 Fourth St. Sidney.

WANTED: BOOKKEEPER, some typing, approximately 25 hours per week, references required. Reply Victoria Press Box 167.

PART TIME BOOKKEEPER needed for 3 full days per week. Phone Mondays, Wednesdays and Fridays, 388-5378.

23 SKILLED TRADES

TEMPORARY
JOURNEYMAN MECHANIC II
for the
PUBLIC WORKS DEPARTMENT
CITY OF VICTORIA

Rate of Pay—$9.24 per hour plus 50¢ per hour Certified Trade Adjustment.

To perform skilled mechanical work at the journeyman level in the overhaul, repair and maintenance of automotive and related power equipment. Must be experienced with heavy duty equipment and in automotive electrical work.

Application forms can be obtained from the Personnel Department, City Hall, #1 Centennial Square and should be submitted not later than noon, Wednesday, June 18, 1980.

CONSTRUCTION LABOURER TRAINING INSTRUCTOR
An experienced general construction person is required to train construction workers in concrete technology, safety in construction, the safe care and use of construction tools and equipment and other related areas. The successful candidate will have several years construction experience in the commercial and industrial areas, have had supervisory experience as a foreman or superintendent, be keenly interested in making a positive contribution to the industry. Instructing experience is not required, however, an ability to effectively communicate with construction people is essential. Location of employment is Maple Ridge. Some travel may be necessary from time to time. Salary and benefits based on union agreement. Applicants are to submit a written resume of their work experience to: (Apply by July 11, 1980)
THE ADMINISTRATOR,
CONSTRUCTION LABOURERS TRAINING PLAN,
705 East Broadway,
Vancouver, B.C. V5T 1X8

SCHOOL DISTRICT NO. 62 (SOOKE)
Applications will be received until June 23, 1980, for the following temporary positions.
CARPENTER
A certified carpenter, rate of pay as per the collective agreement, hours of work, 8 a.m. to 4:30 p.m.
ELECTRICIAN
A certified electrician, rate of pay as per the collective agreement, hours of work, 8 a.m. to 4:30 p.m.
These positions are effective from July 2, 1980 to completion of our capital works project or September 5, 1980, whichever is sooner.
Written applications stating qualifications, experience and references should be forwarded to:
Secretary-Treasurer
School District No. 62 (Sooke)
2227 Sooke Road
Victoria, B.C.
V9B 1W9

MacMILLAN BLOEDEL
requires
JOURNEYMAN ELECTRICIANS

Full-time and/or Part-time
We have immediate openings for Journeyman Electricians at our Somass Division, a large integrated sawmill complex located in Port Alberni, B.C.
Applicants must have a B.C.T.Q. or an Interprovincial Trades Certificate.
Please reply directly to:
Bill Cowan,
Somass Division
Call collect 723-5611

EMPLOYMENT OPPORTUNITY
EXTRUDER OPERATOR TRAINEES
Openings will be available for Extruder Operator Trainees in a progressive manufacturing plant. Good working conditions and benefits. Conditions involve rotational shift work. Qualifications: appliants must have Grade 12 education or equivilant, be mechanically inclined, and willing to be trained. Interested applicants should submit a letter, stating in detail work records and qualifications, to: Ellehammer Industries Ltd, 2130 Malaview Ave, Sidney, BC, V8L 2E4.

MEDICAL LABORATORY TECHNICIAN
Applications are invited for the full-time position of medical lab tech. Successful applicant will work in all areas of the lab and will be required to take call. Shift will be rotating (days and evenings) or permanent evenings. Current registration with the CSLT required. Apply to the Personnel Office, Saanich Peninsula Hospital, 2166 Mt. Newton X Rd., Saanichton, B.C.

DIETICIAN
Island hospital requires a qualified dietician to plan and direct activities of their dietary department. Interested persons should apply in writing including a complete resume detailing education and experience to: Mrs. D. Fraser, Personnel Officer, Campbell River District Hospital, 375 Second Ave, Campbell River B.C. V9W 3V1.

AUTO MECHANIC
Competent licensed auto mechanic required by service station 521 Lyall St. Knowledge of all makes and wheel alignment experience essential. References required. For interview call Manager at 382-0015 between 8-4pm

WANTED UPHOLSTERER with more than 5 years experience, full time. Salary negotiable with experience. Call for appointment 383-7621.

23 SKILLED TRADES

AUTOPSY ATTENDANT
We have a vacant position for a casual Autopsy Attendant for vacation and weekend relief, some related experience preferred. Apply to Personnel Officer, Victoria General Hospital, 841 Fairfield Rd. Victoria V8V 3B6.

SMALL LOCAL CONTRACTOR involved in renovations and new construction requires versatile carpenter. Send resume including wage expected to 3850 Saanich Rd, Victoria, B.C.

SERVICEPERSON TO REpair small appliances. Local service shop. Victoria Press Box 128

LEGAL SURVEY INSTRUment person required. Must have past experience. 479-2258 after 6pm.

WANTED: EXPERIENCED framer or carpenter's helper. Only hard workers need apply. Phne 595-7556

BODY MAN FOR MAJOR VICtoria dealership. Full range of company benefits. Apply Body Shop Manager, GlenOak Ford.

VHF COMMUNICATIONS technician. Good salary, many benefits. Victoria Press Box 124

GRADUATE NURSE WANTED for part time help in small rest home. 598-6094.

SMITH CEDAR IS TAKING APplications for experienced shake personnel. 386-3565.

24 SALES PERSONS AND AGENTS

BLOCK BROS.
"THE BESTSELLERS"
REAL ESTATE CAREER
TRAINING PRODUCES SUCCESS
Block Bros. will train you in sound proven methods enabling you to quickly reach your desired level of success. Successful progressive salespeople
ARE NOT BORN, THEY ARE TRAINED
Call today, interviews by appointment only. (Held strictly confidential.)
CALL
"THE BESTSELLERS"
Sidney-Colwood 478-5561
Bill Wonnacott
Douglas St. 386-3231
Bob Hahn
Shelbourne 477-1841
Bob Cullum
Bernie Wilkinson

REALTORS
VICTORIA REALTY LTD.
EXPANSION
The opening of our NEW office in the BRENTWOOD VILLAGE SQUARE necessitates the addition of experienced Realtors at both the Saanich Road office and the new Saanich Peninsula Branch. Excellent commission split with this well established, progressive Real Estate Agency. For additional information please contact Don Munro, 386-3585, Jack Kennish, 652-9155.

ALL STAR REALTY LTD
With the opening of our new office in the Fairfield Village at 317 Cook Street, we now have room for several salespeople. Excellent commission split in congenial Real Estate office. For confidential interview please call:
386-1255 Jim West 595-4094

CASTLE PROPERTIES
Has an opening for one or two active realtors. We offer semi private offices, many fringe benefits, and a top commission split. For more information and confidential interview, call FREDDY STARKE at 386-6164 or 595-1175.

Sales Person—Estimator
$30,000 plus per year. We require a mature self starter with a proven successful background. This should be considered a sought after permanent position which offers a training guarantee and company benefits—No canvasing required. Call Mr. Neuman, Weathergard Shop, for appointment 652-4413.

SUZY CREAMCHEESE
HILLSIDE MALL
We have an immediate part-time opening for a mature, enthusiastic and aggressive individual with a proven sales background. Excellent working conditions and remunerations. Please apply in person to Miss J. Knapp between 9:30-12:30, Monday-Friday only.

REALTORS
Thinking of making a move? Investigate us. Generous commission split many company benefits. Referral connections throughout North America. Large, bright office. For interview call STAN JAMES, 382-8101 or res. 592-3740. National Trust Estate Dept., 3440-A Douglas St.

NOW HIRING
Due to expansion and great demand applications are now being taken for security representative for Greater Victoria area. Training and benefits provided. If you qualify you can expect to earn $462.50 per week. For confidential interview 384-4141, 9am-4pm.

$400 PER WEEK
If you can get by on $400 per week while training for 6-8 weeks, then we have an opening for you.
Past Direct Sales
A Must
For further details, call 381-1233, between 9AM and 12 NOON.

FASHION JEWELLERY AND accessories. Importer seek sales rep or agency to represent their extensive line on Vancouver Island. Drug, gift and variety experience an asset. Apply to Mr. Hamilton, 6889 Seller Ave., Burnaby, B.C., V5J 4R2, 112-434-2424

AGGRESSIVE SALES PERSON wanted for fast growing progressive GM dealership on the Island. Previous sales experience required. Must be self-starter, company car, normal fringe benefits. Contact Mike Allan, 112-748-2588 for appointment.

SALES PERSON WITH LIFE insurance licence for general agents office. Good incentive offered. Write K.R.I. Services Ltd. Attn: Ken Richardson, 83 Trunk Rd., Duncan, B.C. V9I2N7. Phone 748-1248

HARDWARE DISTRIBUTOR needs salesperson to cover Vancouver Island. Please send resume and references to Box 77074, Station S, Vancouver V5R 5T4.

SALES PERSON FOR thermo—glass window manufacturer. Some experience necessary. Victoria Press Box, 114

WANTED: SHOE SALES clerks, one full time, one part time. Will train. Apply between 9am-10:30am only. The Fashion Bootery Ltd, 711 Yates St.

24 SALES PERSONS AND AGENTS

LICENSED REAL ESTATE SALESPEOPLE WANTED
Modern office with good parking, needs more PROFESSIONAL SALESPEOPLE, excellent COMMISSION SPLIT, some financing available to assist in our many varied company listings. For further details call in confidence to Ken Porter, 388-7868, or drop in to 23 Burnside Rd. W.
DUNSMUIR PROPERTIES LTD.

TELEPHONE SALES PEOPLE for Second Annual Magic Review. Students welcome. Call 382-4144.

DISSATISFIED AMWAY DIStributors wanted to listen to new exciting sales plan. By appointment only. 381-1211, 385-2805.

TELEPHONE SOLICITORS required. No experience necessary. For interview call 388-7325.

25 TEACHERS

GREATER VICTORIA SCHOOL DISTRICT
GREATER VICTORIA SCHOOL DISTRICT No. 61
COMMUNITY SCHOOL CO-ORDINATOR
SHORELINE JUNIOR SECONDARY SCHOOL
Applications are invited from qualified persons for the above-noted position.
QUALIFICATIONS:
A B.C. teaching certificate.
Experience or training in community education;
Experience working with people of all ages;
Experience in obtaining support funds from the various levels of government.
RESPONSIBILITIES:
1. To encourage involvement of parents and community members in the school;
2. To co-ordinate and support volunteers in the school;
3. To act as a liaison person with resource groups in the community;
4. To facilitate the work of Community School Societies;
5. To provide a varied volunteer-based recreational and cultural program for the entire community;
6. To act as a liaison person with school staff.
SALARY:
Commensurate with teaching qualifications and experience plus allowance as an administrative assistant.
TERM OF APPOINTMENT:
Initially this is a one year appointment.
APPLICATIONS:
Curriculum vitae and support documents should be submitted in writing to the Instruction-Administration Department, Greater Victoria School Board, P.O. Box 700, Victoria, B.C., V8W 2R1, no later than Monday, June 23, 1980, quoting Competition No. 32-80. Material submitted will be reviewed by a selection committee comprised of educational administrators, school staff members, parents and community representatives.

S.D. 65
(COWICHAN)
Required for September 1, 1980 Special Education teachers possessing B.C. Professional Certificates and experience for the following positions:
1. MULTI-HANDICAPPED CLASS
This is a temporary appointment for a teacher to work with primary age students not ready for formal academic instruction. Some students have multiple handicaps and require a specialized treatment setting.
2. SPECIAL NEEDS CLASS
This position requires a teacher to work with intermediate age students with such severe behavioral/learning problems that successful integration is impractical. The successful applicant will be offered a continuing contract.
Closing date for applications is June 23, 1980. Send applications to:
Superintendent of Schools
2557 Beverly Street
Duncan, B.C. V9L 2X3

SD 85
VANCOUVER ISLAND NORTH
Applications are invited for the following teaching positions, effective September 1, 1980
ALERT BAY
#1 I.E. +
#2 P.E./SCIENCE
PORT HARDY
#1 L.A. (K-7)
#2 MATH/SCIENCE
#3 P.E./MATH
#4 TWO ELEM. POSITIONS (ANY COMBINATION OF FRENCH/MUSIC/P.E.)
PORT MCNEILL
#1 FRENCH (8-10)
PORT ALICE
#1 1½ KINDERGARTEN
#2 PRIMARY
#3 FRENCH (8-10)
WOSS LAKE
#1 PRIMARY
#2 ENG/SS/MUSIC/I.E.
ECHO BAY
#1 ONE-ROOM (1-7)
Please send information on background, training and references to:
District Superintendent of Schools, Box 90, Port Hardy, B.C. V0N 2P0.

VAN ISLE WEST
(School District #84)
ADMIN. ASSISTANTS
2 positions at Gold River Secondary commencing September 1st, 1980.
ONE .4 Administration-.6 teaching (English and social studies).
ONE .4 Administration-.6 teaching (Mathematics and science).
Applications and supporting documents should be submitted to the undersigned by June 20th, 1980. All applicants should state they can obtain a release from their current contract. Teachers previously interviewed should indicate their interest by phoning 283-2241. J. David T. Price Director of Instruction, Box 100, Gold River B.C. V0P 1G0.

S.D. #64
GULF ISLANDS
Teaching positions available for September 1, 1980.
Gulf Islands Secondary School—Salt Spring Island, Rehabilitation Class, 14 to 18 year old students having trouble coping with regular system.
Mayne Island Elementary Junior Secondary School,
(a) 0.9 position Secondary Social Studies, Secondary English, possibly French, versatility needed.
(b) Primary K-2, Music desirable.
Apply to District Superintendent, School District #64, Box 128, Ganges V0S 1E0.

BLUE JAY DAYCARE Centre requires an experienced Daycare Supervisor, fully qualified and licensed with the CCLB. Position vacant September 1st, 1980. Submit resume in writing by June 18th, 1980, 2284 Windsor Rd., Victoria, B.C. V8S 3E1.

CERTIFIED DAYCARE SUpervisor available as holiday substitute for 1 or 2 weeks in August. 383-8531

BISHOP CRIDGE FAMILY Centre needs a Special Needs supervisor with early childhood education, part-time. 384-8058.

25 TEACHERS

Province of BRITISH COLUMBIA
MINISTRY OF EDUCATION
CO—ORDINATOR
LEARNING ASSISTANT AND LEARNING DISABILITIES
In Special Programmes Branch, Victoria. Effective September, 1980. Position for 1-year with possible extension. Qualifications: Degree from recognized University, preferably Masters Degree in Special Education or related field; minimum 5-years teaching experience; thorough knowledge of learning disabilities; excellent communication and problem solving skills. Closing date June 21, 1980. Forward letters of application and resume direct to:
Programme Superintendent
Special Programmes Branch
Ministry of Education
#202—835 Humboldt St.
Victoria BC V8V 2M4

SCHOOL DISTRICT NO. 30
(South Cariboo)
Effective September 1, 1980, Cache Creek Elementary School requires a Learning Assistance teacher for grades 1-7. Extensive classroom experience and special education training are required for this position. Previous applicants are asked to reaffirm their availability.
Applications with full supporting documentation to:
Paul McMuldroch,
District Superintendent of Schools,
SCHOOL DISTRICT NO. 30 (South Cariboo), Box 250, Ashcroft, B.C. V0K 1A0

26 PART-TIME or TEMPORARY HELP

PART-TIME SALES
Do you like to sell fine things? We have an opening for a part-time salesperson in a permanent position in our Hillside Store. Earn extra money selling in a beautiful store surrounded by fine things. Apply in person to:-
PEOPLES JEWELLERS
HILLSIDE SHOPPING CENTRE

PART TIME SUMMER EMployment. Delivery driver required on a part time basis from now until the end of August (approximately 25-30 hours per week). Applicants should have a good driving record and be able to operate vehicles up to 24,000 lbs. Union rate of pay. Send resume to Victoria Press Box 149

PART-TIME CASHIER FOR grocery in Central Saanich. Experience not necessary but must have personality plus. Approx. 32 hours per week including evenings and weekends. Wages negotiable. Call Al 478-6233 between 1pm-3pm Monday afternoon.

AVON
384-7345
PART TIME HELP
Mature, reliable lady needed for general help in resthome, experience a definite asset. Phone between 6 and 8pm, 598-7323.

TELLER REQUIRED
1 day a week. Competitive salary. Apply in person, Bank of Nova Scotia, Hillside Shopping Centre.

EUROPEAN SPA
Instructor wanted for men's department, must be slim, health oriented, and like working in a good friendly atmosphere. Apply in person, 1570 Hillside

OCCASIONAL ADULT BABYsitter required (days and evenings) to look after 5 month old in his own home, Fairfield area. Please phone 386-2234 before 7pm.

BIRK'S JEWELLERS REquires part time help, minimum 20 hours per week. Retail jewelry experience required. Submit resumes to 706 Yates Street, attention Mr. G.R. Moore.

EXPERIENCED PART-TIME cashier required for food market, 3 days per week in Oak Bay area. Resume please to Victoria Press Box 162.

WANTED: SUPERVISOR FOR 9 and 12 year boys, Craigflower school area, your home, summer and occasional school days. 388-4278 after 5pm.

WANTED: RELIABLE PERson for housework, 6 hours per week, $4.50 per hour. Rockland area. Phone 386-3766 after 6pm.

PART TIME WEEKEND AND relief cook for large group home. 384-0231 from 9-1pm

MATURE PART TIME HELP wanted. Apply Hillside Snack Bar, Hillside Mall.

28 EMPLOYMENT SERVICE

IF YOU REQUIRE MATURE, experienced housecleaners, or sitters, part-time, full time, over nights or occasional, please call Mary's 383-0697 or 383-6069, Monday to Friday 9am-5pm (only).

RESUMES
Professional resume service by the author of Prepare Your Career Resume. Robert P. Downe, 384-5659.

RESUMES THAT GET JOBS. Professionally prepared. Personal, confidential service. 385-6145.

PROFESSIONAL RESUMES
Realistic prices
Personal, individual attention
384-4428

TYPING SERVICES. University, business and contract typing. Reasonable rates. Phone Debbie Perry, 598-3446 eves.

30 SITUATIONS WANTED

PROFESSIONAL GARDENER, handyman, pruning, new lawn, rockery, sidewalk, patio, fences, painting, or what have you? For free estimate call 384-3830 between 7-9am. or 386-7859 after 9am.

TRY THE OLD CANADIAN from $6. Cleanups, cartage, handyman, grass. Tree troubles big or small. Hand of experience, heart of a lamb. Lorne Elves, 592-0129, 385-4109.

EXPERIENCED ILLUSTRAtor, cartoonist, looking for on-job-training in window, floor, counter displays. Portfolio, resume available. Phone Prince 388-3435 between 11-12:30 noon

APPRENTICE ELECTRICIAN 4½ years experience in residential, commercial, rewiring, good school marks, wishing to complete apprenticeship. Anytime 595-5905,

UNIVERSITY STUDENT, male, looking for deck hand work on commercial fishing boat. Days 477-6911 extension 4843. Evenings 385-6107

RELIABLE, HARD WORKING family man, 26, need urgently any work, any hours. Temporary or permanent. 592-5979. Anytime.

OLDER PROFESSIONAL COUple from Alberta will caretake your house, pets, garden, while you are away, July and August. References given. 595-6150.

SPECIALIZING IN HOUSE cleaning, floors, walls, ceiling, upholstery, carpets. Steamatic cleaning, guaranteed jobs. Hour or contractor. Aheer, 386-0846.

HOUSEWORK, OAK BAY OR Fairfield area. ½ days: 598-3968.

30 SITUATIONS WANTED

EXPERIENCED PAINTER needs work, interior and exterior, small plaster repairs. 592-7137.

BUTCHER WITH 10 YEARS retail experience seeks part time, full time or temporary work. Call Steve 383-2419

HOUSESIT WHILE YOUR ON vacation, plants, pets included. Carol, 387-5321, after 5pm 385-8725

RELIABLE SWISS COUPLE with no children will look after your house for 6-10 months. 479-9849 evenings.

NURSERY SCHOOL TEACHER 25 years experienced, will baby sit. Your Home-Preference (babies), 595-7970.

CHRISTIAN UNIVERSITY student looking for full time summer employment. Can type 50 wpm. 384-3618

SAVE NOW! INTERIOR, EXterior painting done to your satisfaction. Reasonable, reliable, 479-3250 Norm.

MAN, 31, URGENTLY NEEDS steady work. Watchman, delivery, janitor, labour, sawmills, etc. No selling. 382-8704.

MAN WITH TRUCK WILL DO cleanup, hauling, chainsaw work, etc. Reasonable. Tony 474-1014.

28, HOLD INDUSTRIAL FIRST Aid ticket class C. Many clerical skills. Call Susan 724-5892.

FOR YOUR CARPENTRY AND renovation projects by the hour or contract, call Byron 382-2765.

HARD WORKING STUDENT will do garden work., 383-5549 between 5-8.

28, HOLD INDUSTRIAL FIRST-aid ticket "C". Many clerical skills. Call Susan. 724-5892.

EXPERIENCED HOUSEkeeper, own transportation. Phone 595-2653.

WILL DO HOUSEWORK, $4.50 per hour. Phone 385-9805

TALL GRASS CUT, NO JOB too tough. 477-1746.

RENT—A—KID
Help with odd jobs, 387-5506

MAN WILL DO GARDENING and yard cleanup. 658-5005

33 BANDS, MUSICIANS AND ORCHESTRAS

ORGANIST/CHOIR DIRECtor wanted beginning September 1st. 3 manual Casavant pipe organ. Salary negotiable. Good opportunities for teaching music. Send resume to Music Committee, First United Church, 932 Balmoral Road, Victoria V8T 1A8 by July 15th.

LEGACY RECORDING STUdio. Top quality demos and record production. 386-5501.

ESTABLISHED BLUES BAND, Honey Bee, seeks solid drummer. 595-8954, 388-4918

WANTED: LEAD VOCALIST for high energy band, full time only. 382-8344.

34 PRE-RECORDED MUSIC

PAPA BEAR PRODUCTIONS 385-2832
—LIVE or RECORD MUSIC
—CATERING SERVICES
—BARTENDER SERVICES

ASHLEY SOUND, EXCELlent sound system, fantastic light show, music system for all tastes, special wedding package $100. Please call 383-6866 after 5pm.

SPINKY'S
Priced to Fit Your Budget.
BAR SERVICE available.
656-1652

CJR CANNED MUSIC.
598-4717.

MUSIC MAN CANNED MUSIC. Give us a call. 479-8043.

36 BUSINESS SERVICES AND DIRECTORY

Accounting

CHARTERED ACCOUNTANT, available for bookkeeping, write up work, financial statement preparation. From personal residence. Murray Ellis, 385-1011.

ACCOUNTING, BOOKKEEPing, financial statements, etc. Mr. McPherson, 479-4541 before 11am or after 5pm

Appliance Repairs

LOW RATES
Refrigerators, freezers, ranges, automatic washers, dryers, dishwashers repaired. Phoenix Appliances, 384-0423.

Babysitting

WOULD LOVE TO LOOK after your children for the summer holidays while you work. I have 2 girls, 9 and 3 years. $10 a day includes meals and lots of fun. 385-8451.

RELIABLE MOTHER WILL babysit in my home after July 5th, Gordon Head-Fairburn School area. Reasonable rates. Children aged 4 or older preferred. Please call 385-8173.

MATURE RELIABLE LADY requires babysitting, 4 hours only, days or evenings. Richmond-Lansdowne area, your home. 592-6102.

WILL BABYSIT CHILDREN, my home. Family atmosphere. One year old and up. $1.25 per hour. Wallace Drive-East Saanich Road area. 652-2472.

EXPERIENCED CHILD care. My home. Fairfield-Oak Bay border. References. 598-9254

WILL BABYSIT IN MY HOME, Monday-Friday, Esquimalt area. 383-2349.

WILL BABYSIT MY HOME, Central Saanich Rd. area. 652-5879.

BUTTONS & BOWS DAYCARE Center, 312 Benhomer. 478-1314.

Bookkeeping

COMPLETE BOOKKEEPING service, to trial balance, for small businesses. Payroll, accounts receivable and payable, and typing. 727-2448.

BOOKKEEPING, PAYROLLS, receivables, payables. My home or your office. Pickup and delivery. 479-3316.

Brick Layers

BRICK, BLOCK AND STONEwork, reasonable rates. Tom 592-5850.

Bulldozers

LAND CLEARING, LOGGING, bulldozing and excavating. ELK LAKE TIMBER. 658-5046.

Cabinet Making

KITCHEN CABINETS, BATHroom vanities, counter tops, all custom built or refacing old cabinets with new modern designs with low price. For free estimate 479-7245.

LIVING ROOM FURNITURE, kitchen cabinets and vanities our speciality. Free estimates. 388-5990 after 5pm.

Carpenters

FINISHING CARPENTER, cabinet maker. Tired of questionable workmanship? All types of interior finishing guaranteed at competitive rates; contract or hourly. Don Miller, 642-5339

36 BUSINESS SERVICES AND DIRECTORY

Carpenters

RENOVATING?
Want some ideas! Kitchens, bathrooms and rec rooms my specialty, for a free estimate call Terry, 479-9573.

F. J. CONSTRUCTION. ALL sorts of carpenter work, additions, alterations, finishing, framing, etc. Private and commercial. Free estimates. Call Fred Jorgensen, 642-3075.

RENOVATING?? REDESIGNing to fit your needs. Extra rooms, sundecks, or full additions. 388-5464 pager 510, guaranteed satisfaction.

IF YOU ARE TIRED OF mediocre workmanship, call Bob Innes 598-2795 evenings. Small jobs, renovations and repairs.

FINISHING CARPENTRY, basements, sundecks, siding. Free estimates. Reasonable. Terry 652-4572

COMMERCIAL
Designs-finishing
carpentry-cabinet work. Call Terry 595-6046.

CARPENTER, 35 YEARS EXperience, renovations and new construction. Free estimates. After 6pm, 479-9522.

COMPLETE HOME CONstruction and renovation service, design assistance and estimates. 479-8733

PERMA CONST. LTD.
FREE ESTIMATES, 384-2323

SPECIALIZE KITCHEN, bathroom and renovations of all kinds. References. 385-7288.

COMPLETE HOME SERVICE. We arrange for all trades. Free estimates. 595-3862

ENGLISH CARPENTER needs jobs, good, cheap and honest. 658-5505.

FRAMING CREW AVAILable. Call Kase 652-3433.

Carpet Cleaning

REGIONAL CARPET CLEANing, steam cleaning. Living room, dining room, hall, $45. 478-8518

PHIL'S CARPET CLEANING, steam cleaning carpets, chesterfields, chairs. 474-1808.

Carpets and Linoleum

BEAVER HOME CENTRE
1580 Hillside 595-1225
Victoria's Ozite
Artifical Turf Centre
Grade A lawn turf, $5.99 sq.yd.
Grade A Summer Sequence with 3-year warranty, $7.49 sq.yd.
6' and 12' widths
Ozite all-weather adhesive in stock. Also, floor tiles and linos, broadlooms, kitchen and rec room prints.

HOURIGANS
CARPETS AND LINOS LTD.
FLOOR COVERING SPECIALISTS
715 PANDORA AVE. 386-2401

VICTORIAN, 18 YEARS EXperience, cheap for cash. Small room or whole house. Written guarantee. 384-4252 anytime.

CARPETS AND LINO INstalled, reasonable rates, free estimates, workmanship guaranteed. 383-6791.

SPINKY'S
Priced to Fit Your Budget.
BAR SERVICE available.
656-1652

Cement

G AND R CONCRETE FINISHers, all type of concrete work. No job too small. Phone 383-8985 after 4.

NO JOB TOO SMALL, PHONE anytime for free estimate. Call Doug Scott 388-5464 pager 639. Mark 386-6473.

FORMS, CEMENT WORK, steps, foundations, sidewalks, etc. Steve Laszlo 479-4756.

Ceramic Tiling

CERAMIC TILING, TOP QUALity work, low reasonable rates. 595-5884.

CUSTOM CERAMIC TILING, free estimates. All work guaranteed. 656-5494.

Chimney Service

BLACKSTACK CHIMNEY Sweep, insured tradesmen. Brick chimney repairs. Member of Blue Army, B.B.B. 384-7811, 9 a.m.-9 p.m.

ACME HOME IMPROVEments chimneys repointed or repaired, work guaranteed. Call anytime, free estimates, 478-7233.

Cleanup Service

NO CASH NEEDED
Attics, basements, yards. Any kind of junk hauled away. Also buy & sell anything of value. Bob's, 386-2451 or 478-8789

REASONABLE CLEANUP. Yards, basements, etc. also hauling, free estimates. 479-5823, 656-5671.

WE CLEANUP YOUR YARD, compost, garage, carport etc. Free estimates. $12 hourly or job rate. 479-0285, 477-6690.

MAN WITH PICKUP AVAILable, anything considered. Reasonable rates, free estimates. 652-2929.

R & B CLEANUP, COMPOSTS, yards, basements, and delivery services. $12 hourly or job rate. 382-4493, 595-3928.

CLEAN-UP YARDS, COMposts and basements, prompt service, reasonable rates, 478-4943.

CLEANUP MAN AND EMPTY truck looking for work, reasonable. 385-7965.

CLEANUPS, BASEMENTS, attics, yards, composts, and junk hauling. 658-5406.

HAULING AND CLEANUPS. Basement, yard, compost. Free estimates. Eugene's, 383-3528.

LOOKING FOR A DEAL. OUR ¾ ton truck takes most loads for only $15.50. 478-0025.

FATHER AND SON WITH VAN, delivery, cleanups, etc. 386-9500.

WILL PICK UP ANYTHING big or small, call Paul. 478-6832

Contractors

R.J. MOORE
CUSTOM BUILDERS LTD
High quality general contracting, all phases residential, commercial construction. Custom home specialist. 384-8075 pager 1480. 386-9654, 6-9pm.

STEVE BUTLER CONST. LTD.
Commercial-residential, renovations and design. 652-1440, 652-4346 evenings.

WORKERS COOPERATIVE INTERIOR EXTERIOR RENOVATIONS
We are a Coalition of skilled Tradesmen who seek to be directly employed by those who require our services. For free estimate call Peter 381-6454.

WHEATON CONSTRUCTION LTD.
General Contractors
Building Consultants
385-5702

36 BUSINESS SERVICES AND DIRECTORY

Contractors

FARMER CONSTRUCTION
Design — Renovations
388-5121

DINOP
DESIGNS & CONSTRUCTION
Painting, decorating and complete renovations. For free estimate call 385-7354.

MARVET CONSTRUCTION Ltd. New construction or renovations and alterations, with estimate. Commercial or residential. 479-8061.

RENOVATIONS, ADDITIONS, complete basement, kitchen, bathroom and office development. Good workmanship. Fair prices. 382-4295.

RENOVATING?? REDESIGNing to fit your needs. Extra rooms, sundecks, or full additions. 388-5464 pager 510, guaranteed satisfaction.

T.&C. BUILDERS LTD.
Framing
385-5293 385-8587

QUALITY FRAMING
Free estimates.
656-4861 or 652-2421.

BLAISER CONTRACTING Ltd. Guaranteed workmanship. References available. Quality oriented. Phone 385-6277.

FRAMING CREW, RENOVAtions, sundecks, siding, and basements. For estimate call Mike, 478-8546 after 5pm

COMPLETE HOME CONSTRUction services. Sidney and North Saanich. Phone 656-3403, 656-0295, 479-8770

RUSSELL'S CONTRACTING You name it, I do it. 381-0169 after 5.

CEDAR HILL CONST Custom homes, framing, siding, free estimates. 384-1436

Drafting

ARCHITECTURAL, STRUCtural drawings, quantity takeoff and estimates prepared, 19 years experience, hourly-contract. 721-5047.

Draperies

HOURIGAN'S
Floor Covering Specialists
C

36 BUSINESS SERVICES AND DIRECTORY

Landscaping

DUTCH LANDSCAPING LTD. Professional Services in new lawn preparations, designing, layouts, planting, low maintenance gardens. Fully guaranteed. Free estimates. 478-1023.

CREATIVE LANDSCAPING Designing and redesigning. Artistic layouts. Free estimates. Dutch Horticultural background. 477-7882.

HARVEY'S LANDSCAPING. New lawn, designing, redesigning, all phases. 479-7078, 384-867

LANDSCAPING AND STONEwork, retaining walls and facing, good workmanship, 598-2111.

SMALL ROCK WALLS MY SPECialty, low, low rates. 595-7203

Lawnmower Service

ABC ELECTRIC LTD. 831 YATES ST. 382-7221 Electrical lawnmover repairs. All makes. Free pickup & delivery Victoria area.

Lawn Service

FIRE HAZARD TALL GRASS is. To get cut phone 386-2885

Masonry

SCOTIA LANDSCAPING Fireplaces, rock walls, face, patio slate. 385-4874, after 4:30 385-9195.

ANY TYPE OF MASONRY work, retaining walls, fireplace facing, slate work and brake work. Call anytime 381-1462.

Miscellaneous Service

Sawyer Sharpen Scissors 840 Fort St. 388-6228

EXCELLENT SHOE REPAIR Reg. 485 BURNSIDE E. 386-3222

Moving

DRUM CARTAGE Truck for every move. Fully insured. Reasonable rates. Free estimates, call 383-9861.

FRANK'S MOVING. FREE ESTIMates. Experienced in moving, deliveries and pianos. Insured. 382-5275.

MOVING SOON? CALL 477-0422 for fast free estimate. Flat or hourly rates. Pensioner discount. Evergreen Transfer.

C & M CARTAGE, LOW RATES, 656-3651 or 595-4376, 9-4 weekdays.

MOVES AND DELIVERIES. Experienced, efficient, insured. Eugene's, 383-3528.

STORAGE LOCKERS, $10 PER month and up. 388-5714.

Painters and Decorators

PAINTING AND DECORATing, interior and exterior, paper hanging a speciality. 30 years experience. All work guaranteed. Immediate service on small jobs. 479-9401 after 5 pm.

QUALITY PAINTING AT SENsible prices, 15% off to pensioners. We texture ceilings too. For a free estimate and the best service in town phone Bill at 478-0125.

PAINTING Interior, exterior, quality work, at a modest cost. A stroke above the rest. Phone Mike: 384-6064

B.M.B PAINTING LTD. RESIdential and Commercial. Free estimates, reasonable rates. Call after 4pm, 642-4522. 20 years experience.

GARRETT PAINTING, PAperhanging, interior and exterior, fast and friendly service. For free estimate please call Charles Garrett 478-0992.

MARK TEN PAINTING & DEcorating, clean quality interior and exterior work at reasonable rates, free estimates. 598-9860.

PAINTING AND DECORATing 18 years experience. Free estimate. Guaranteed work. 598-8240.

OLD AGE PENSIONERS PREferred. Residential painting. Yellow pages or Garth Glover Painting, 385-6422.

EXPERT WORK DONE BY full time professionals. Work guaranteed, free estimates. 386-0508, 384-4201

UNIVERSITY STUDENTS Will do top quality interior and exterior painting. Reasonable rates, free estimates. 381-1226.

YOU PROVIDE THE WALL paper, I'll do the work, satisfaction guaranteed, reasonable. 658-5505.

ARTS PAINTING AND DEcorating. Experienced and reasonable. 386-9500.

EXPERIENCED PAINTER will do interior and exterior, small plaster repairs. 592-7137.

PAINTING, NO JOB TOO small, interior and exterior. Contact Steve 382-6566.

MERINO PAINTING AND Decorating. Professional workmanship guaranteed. 384-6104

OLD COUNTRY PAINTER. Own equipment. $8 an hour. Call Scotty, 595-7286

SPECIALIZING INTERIORS; experienced, reasonable; free estimates. Margot, 383-4798

JOURNEYMAN PAINTER, has own equipment, will work by hour or contract. 478-3167.

INTERIOR/EXTERIOR painting and paper hanging. Reasonable rates. 477-2236.

FOR FREE ESTIMATES CALL John for he and his gun can paint like no one can. 383-9730.

PAINTING, INSIDE AND OUT. Free estimates, low rates, 477-0876.

COLLEGE PRO 385-1334

Plasterers

LET TONY DO IT. FRIEDRICH plastering and stucco. Patching specialists, older home stuccoed, pebble dash, resurfaced. Styro stucco. Guaranteed clean quality work. 656-2064.

PLASTERING AND STUCCOing, also small jobs in patching and lathing. Ask for Jim. Evening calls welcome. 478-1118, Jimy's Plastering & Stucco.

STUCCO New and older homes stuccoed. Quality work. Brook Plastering, 478-8775

STAN OLSON 383-0897

COLEMAN PLASTERING Quality lath and stucco. 478-9976.

PLASTERING, STUCCO, REpairs, reasonable, 479-4779.

Plumbing and Heating

RENOVATING? ALTERAtions and/or installations with all work guaranteed at reasonable rates. Call Doug at 384-1566. Free estimates.

NEW FIRM Renovations, new construction, discounts. Law and Son Plumbing Service Ltd. 658-8112. After hours 658-8163

TROUBLE AREAS? Advisory plumbing consultant. We help you through your home repairs. Journeyman plumber. Reasonable rates. 595-5479.

PLUMBING, REPAIRS Remodelling. Work guaranteed. $16 per hour. Call 595-6033 anytime.

36 BUSINESS SERVICES AND DIRECTORY

Plumbing and Heating

LOW COST PLUMBING REpairs, excellent workmanship. Days: 383-0149; evenings and weekends: 386-6553.

DAVIDS PLUMBING Hot water tanks, plumbing repairs, drain cleaning. 386-8881.

REASONABLE RATE PLUMBer, 24 hour service. Free estimates, 477-5742.

D & S PLUMBING SERVICE, alterations and repairs. Reasonable. 478-0965.

REPAIRS AND RENOVAtions, 20 years experience. Low rates. 24 hour service. 652-5813.

Printing & Typesetting

ATS Typesetting Services Quality typesetting and paste-up service. Fast turn around at competitive prices. 812 Cormorant St. 385-2076

Refrigeration and Air Conditioning

BURNETT REFRIGERATION. Fridges and freezers serviced in your home. 382-4134 (24 hrs)

WHITE'S REFRIGERATION. Prompt, efficient service in your home. 381-2653 (24 hrs.)

Roofing and Siding

ROOFING Cedar shakes, shingles and duriod at very reasonable rates. University student, must work. 478-5404.

ASPHALT SHINGLES, ROOFing and re—roofing. Reasonable rates. Free estimates. 386-9891, 656-3492.

EXCLUSIVE 230 LB. DONTAR duroid shingles. Free Estimates. Weathergard Shop. 652-4411

ACME HOME IMPROVEments, "all types" roofing and repair, work guaranteed, free estimates. 478-7233.

PARKER JOHNSTON LTD. 1855 BLANSHARD. 382-9181 "Roofing Victoria Since 1935"

TAR AND GRAVEL ROOFING and re-roofing. Phone Central Sheet Metal, 478-1814.

INEXPENSIVE RE-ROOFING, materials plus labour, period. Call Ken, 386-0637

4-½ SQUARE HAND SPLIT REsawn 18" shakes, $200. 384-1436

Saw Sharpening

386-1122 CANDU SERVICE CENTRE 2825 Bridge St. INSTANT SAW EXCHANGE

Sundecks

duradek™ Vinyl sundeck floor covering for new and old decks. Free estimates. 478-0641.

Tailors

LEATHERWEAR ALTERAtions, repairs, remodelling, cleaning and dyeing. Elley's Leather Fashions. 738 Johnston, 383-7834

OAK BAY TAILORS Custom tailoring, alterations, ladies and mens. Leather alterations. 1826 Oak Bay. 598-4131.

SHIRTS AND BLOUSES TAIlored to measure also alterations for same. 598-9857.

BRITISH CUSTOM TAILORS 1311 BLANSHARD 383-2632

Tree Service

WALKERS TREE SERVICE Topping & falling, insured. 478-9346.

OLYMPIC TREE SERVICE Falling, topping, dangerous tree removal. Insured. 478-2850.

KEN'S TREE SERVICE. Fully insured. Personalized service. After 5 382-5310.

TONYS TREE SERVICE, trees removed, pruned, etc. Reasonable. 474-1014

Upholstery

GREGG FURNITURE Est. 1959. Guaranteed work, free estimates. Competitive prices on new furniture or reupholstery. 1000's of fabrics, fabric remnants small or large yardage at greatly reduced prices. 388-7365 2300 DOUGLAS

ACE UPHOLSTERY 381-1321 Quality workmanship. European craftsman. Free estimates.

Welding

WELDING, REPAIRS, REAsonable price. 923 Caledonia, 381-5651. Berny.

Window Cleaners

BOB'S JANITORIAL SERVICE Take a summer vacation, let us clean your windows professionally. Free estimates. 386-2451, 478-8789.

ERIC'S WINDOW CLEANING service. Satisfaction assured. Reasonable rates. Bonded. 598-6203.

JACK'S WINDOW CLEANING, residential and commercial, free estimates. Call 383-3481.

38 TRAVEL

BON VOYAGE? Before you place your vacation reservations, place a call to Jan Mar. We'll worry about your yard, your pets, your plants, and your mail, while you're having the vacation of your life. Next time you leave town, leave the worrying to us.

JAN MAR ENTERPRISES LTD. 381-1125

MAUI—BEACHFRONT DELUXE 2-BEDROOM, FULLY FURNISHED CONDOMINIUM. PLENTY OF RECREATION AND MILES OF SANDY BEACH. WEEKLY AND DAILY RATES AVAILABLE. 383-4124.

FUN IN THE SUN Renting condos and cars at low off season rates. Various locations in West Maui. Phone Iolani Holdings Ltd. 382-6042 or 388-7369.

Kaanapali Beach MAUI-PAPAKEA 1-bedroom condominiums, fully furnished on beach — summer rates start May 1. 479-7117.

MAUI Deluxe 2 bedroom fully furnished condominium available. Located on a safe sandy beach. OK Trucking Co Ltd 386-3414

GOING TO HAWAII? WOMAN, 25, looking for same, to split cost of hotel accommodation between December 27th, 1980 and January 1st, '81. 112-748-0681, Duncan.

DELUXE 2 BR., 2 BATH CONdominium on sunniest beach in Maui. Good bookings still available. $250. a week. 477-3039, 383-9512

38 TRAVEL

SEPTEMBER 16TH TO 30th/80. Maalaea Bay Maui waterfront condo, 2 bedrooms, all conviences. Reasonable rate. 595-1490.

KIHEI, MAUI. NEW SPACIOUS 1-bedroom condominium, tennis, pools, beach, near golf. 477-7347.

MAALAEA BAY, MAUI. Ocean front, 2 bedrooms, 2 bath condo. Fully furnished. Bookings available. 477-4963.

WAIKIKI RENTALS Studio, 1 and 2 bdrms available. Write: Angela Tai, 2373 Kalakaua Ave., Hon. HI. 96815

WAIKIKI, 1-BEDROOM CONdominium, pool, fantastic view. Call after 4, 592-4659.

MAUI 1 BEDROOM CONDOminium on beach. Pool, jacuzzi, sauna. 478-3504.

ENJOY SUNNY MAUI NOW, call 658-8880 for beachfront condominium reservations.

WAIKIKI ONE BEDROOM condo, with pool and view, 656-5328 or 656-4111

39 PERSONALS

NEW VICTORIAN WISHES TO meet bright cheerful lady who likes to enjoy the out of doors. Quiet dinners, roaring fires, theater and good films. If you're loaded with affection and no one to shower it on, or reciprocate, I would appreciate hearing from you. I'm 34, University educated, love children, and have appreciation for intelligent women and good conversation. Please make your reply to Victoria Press Box 130

GENTLEMAN, YOUNG MIDdle age, interests: dancing, sailing, tennis, golf, climbing. Good sense of humour, but very lonely. Would like to meet an attractive outgoing lady with similar interests. Am sincere and honest and I feel I can provide a good life for someone who is prepared to share lifes pleasures. Please phone 642-4009 or write P.O. Box 185, Sooke, B.C. If writing please include phone number.

HANDSOME BLUE-EYED Blonde male, 35 years, 5'10", 180 pounds, fit trim, employed. Would like to meet slim attractive fun loving, open minded women for outings. Enjoys shows, bicycling, walks, dining, dancing. Life can be beautiful. Let's make it come true! Please take the time to write to Victoria Press Box 169.

WOULD LIKE TO MEET MARriage minded lady between 19-27 for lonely 27 year old male, divorced. Have no dependants. Children okay. Must like country music. Prefer non-smoker. Reply to Victoria Press Box 163

TALL, SLIM, ACTIVE, HOMEloving lady wishes to meet /correspond with Christian man, late 50s or early 60s, no encumbrances, preferably from Prairies. Victoria Press Box 140.

SUFFERING IS NEVER meaningless when shared in the Christian Light. Write GROWTH. Correspondence will remain confidential. Victoria Press Box 157.

GENT, 39, 5'8", WOULD LIKE to meet unattached lady, 30-40, under 130 lbs., Parksville/Alberni area, for outings, camping, companionships. Snap and ph. no. Victoria Press Box 153.

PENFRIENDS: ENGLAND, Scotland, Canada, Australia, New Zealand, America. For membership details, write: Mrs. Dimino, 108 Thornton Rd, Morecambe, LA4 5PJ, England.

WOULD LIKE TO MEET SINgle, professional and business men, for friendship and socializing in a group setting. Reply to Victoria Press Box 122

THERE IS SOMEONE YOU can talk to. There is someone who will listen. Anytime of the day or night call us, NEED CRISIS LINE, 386-6323.

TENNIS ANYONE? ADvanced beginner would like to meet people interested in an occasional match. Please write Rick at Victoria Press Box 143.

CREATIVE YOUNG MAN, MID 20's would like to meet intelligent woman for companion and songwriting partner. Victoria Press Box 147

MALE, 32, WOULD LIKE TO meet female who enjoys bicycling, camping, and travel. Please reply Victoria Press Box 161

PREGNANCY AND BIRTH control counselling. Victoria Birth Control Clinic. For appointment phone 385-3351.

LONELY, DISTRESSED, DIScouraged? For assurance-encouragement, Dial A Prayer. 595-3635.

TROUBLED BY SOMEONE'S drinking, the Al-Anon Family Groups can help you. 382-0744 or PO Box 654, Victoria, V8W 2P3.

WOULD THE PERSON DRIVing the White Van who ran into me at Alston and Skinner on May 27th, please contact me 388-4155.

P. COLLIAS, PHILOSOPHER, room 523 Ritz Hotel. Friedlander or any other religion. No finance whatsoever.

TALL, ATTRACTIVE, EDUcated, divorced woman, 46, seeks unattached gentleman. Reply to Victoria Press Box 170

WHO CARES IF YOU ARE pregnant? Birthright does. Phone 384-1431.

WANTED: COACH FOR DIVIsion 5 soccer team. 382-1611. Ask for Rob.

LIBRA LADY DESIRES MEET Aquarius and Gemini people in 50s. 595-6855 after 6.

TENNIS PLAYER NEEDS INtermediate players available during the daytime 652-1072

ALCOHOLICS ANONYMOUS 383-0415

TOBY AND RUFFLES LOVE and miss their Dad.

40 BUSINESS PERSONALS

PERSONALIZED DATING SERVICE Helps you meet the people who want to meet you, whether you're looking for sincere friendship or a life long relationship. Call today 478-3213 "Western Canada's largest dating service".

MAKE OUR OFFICE YOUR OFFICE Telephone Answering Mailing Address Secretarial Assistance CAPITAL OFFICE SERVICES 386-1324 219-1207 Douglas

WILL ANYONE TIRED OF MEdiocre food, bad service, in a poor atmosphere please call 384-4136 for reservations at CENTRAL PARK. Merely the finest restaurant in town with great cuisine, excellent service, in a magnificent atmosphere.

SHYLOKS HAIR DESIGNERS Cutting or perm models, male or female. Small sitting charge. Ask for Mary, 381-1224.

MAKE NEW FRIENDS worldwide. Write: Five Continents Penpal Club, Waitakere, New Zealand. Enclose self-addressed envelope.

RELIEVE TENSION IN 30 minutes. Learn how. Vita-Flex reflexology. Dancenergy and Vita-Flex, 384-3841 (24 hrs), 383-5562 (9 to 11am).

PSYCHIC READING Leonard Thornton PH.d. Spiritual healing. Chakral energy changes. 595-5675, for appt.

SHAKLEE ORGANIC VITAmins and instant protein at wholesale cost, 381-1211, 385-2805.

MRS. PAYN-JONES, TRANCE medium, questions answered. 386-3603

40 BUSINESS PERSONALS

THERMOGRAPHY SPECIAL, (raised printing) at Rolex Plastics ends June 30th. 382-4455.

HYPNOSIS COUNSELLING Licensed consultant Bill Boychuk. Call 382-4092

WANTED: COACH FOR DIVIsion 5 soccer team. 382-1611. Ask for Rob.

PSYCHIC CARD READER from Ireland. Phone 479-8145, 381-1205.

DOES YOUR DOG NEED EXercise? Dogwalkers: licensed, reliable. 382-9259.

STOP SMOKING PERMANently. University proven successful, no obligation, 382-2262.

CARD READING IN DEPTH Seventh Year 595-1920 or 656-1753

EUROPEAN FOOT CARE By Monika 478-1245

SINGLES HAPPENING Dance, June 21st, 384-5789.

FOOT REFLEXOLOGY. EVEnings or weekends. Lou 385-4620

RELAXATION EXERCISES, massage. 385-3830, Hugh.

42 EDUCATION

TUTORING—PROFESSIONAL help by experienced teacher. French, math, new and old methods. 598-2331.

CHILDREN'S AND ADULT Art July 2. Oils, sketching, acrylics, airbrush, carving, and print making. 385-5525, 386-2613

SESSIONS IN CONVERSAtional French, smaller groups, mornings or evenings. 595-1858.

SUMMER ART CLASSES FOR children. 598-1358.

60 FUEL

ALDER WOOD, SPLIT, DElivered, $45 pickup load, $70 cord. 478-4815.

PRESTO LOGS BEAT THE WINTER SHORTAGE, BUY NOW. 383-3528.

DRY FIR FIREWOOD. $80 PER cord. 478-3051

63 TIMBER

WANTED TIMBER FELLED, BUCKED or STANDING Fir, Cedar or Hemlock Ideal Sawmill Ltd. 385-0441

WANTED Standing or felled timber. Selective logging and bulldozing. ELK LAKE TIMBER 658-5046.

HAVE PORTABLE SAWMILL. Will travel. Small or large setting. Truck yarder. Some yellow and red cedar for sale. 656-2549.

65 BUILDING SUPPLIES

HOME LUMBER & Building Supplies 470 Arderier Rd. 385-8711

PLYWOOD SALE STANDARD

4x8—5/16 Std fir	$6.25
4x8—⅜ Std fir	$7.50
4x8—½ Std fir	$10.25
4x8—⅝ Std fir T&G	$12.50
4x8—¾ Std	$14.50

Factory	D:UnS
4x8—¼ 7.50	$5.50
4x8—⅜ 9.95	$5.95
4x8—⅝ 14.50	$9.50
4x8—¾ 17.50	$12.95

LUMBER SALE STD. and BTR FIR

2x4—6'	$155
2x4—92¼ pet Studs	$265
2x4—8'—14'	$320
2x6—8'—14'	$320
2x8—8'—24'	$320
2x10—8'—24'	$395

Louvered Bifolds #1 Select Mahogany c/w hardware ½ Louver Full Louver

2668	$38	$34
5068	$74	$65

Duroid Shingles 210 wt. No. 1 Asphalt self seal. All colours in stock, per bundle. $9.95

INSULATION FIBREGLASS PRICE PER 1,000 sq.ft.

R12—4"	$165
R20—6"	$265
R28—8"	$375

GYPROC Price per 1,000 Sq. Ft.

½" GYPROC	$135
⅝" FIRESTOP	$180
STUCCO WIRE	$30
PERMAX	$6.50

Deliveries made anywhere on Vancouver Island and Gulf Islands. Before you buy compare our prices. For quality, service and guaranteed savings, phone: 386-3374, 385-8711

BUTLER BROTHERS BUILDALL 2046 Keating XRd. 652-1121 SERVING THE SAANICH PENINSULA WITH A FULL LINE OF FENCING SPECIALS 1x4 Rough Cedar 25¢ per 4 ft. piece 88¢ per 8 ft. piece Other lengths available 1x6 Rgh fir—15¢ lineal ft. 1x8 Rgh fir—20¢ lineal ft. 4x4 Pressure treated posts 70¢ lineal ft. OPEN SATURDAY 8-5:30

ROUGH CEDAR ALL DIMENsions and grades, fencing packages, wavy edge siding, custom re-sawing, odds and ends for do-it-yourselfers. Hidden Valley Sawmills, open weekends, closed Sunday at noon. 112-743-2830.

SAANICH LUMBER YARDS Garages, Carports, Fencing, Garden Sheds, Greenhouses, Chicken Houses, Dog Kennels, Compost Box, Workbenches. 1496 Admirals Road 385-2486.

SLUGGETT & BROWN JOINERY Wood Windows, Doors, Frames 526 DISCOVERY ST. 382-3011

TOOLS 'N SPACE Woodworking, books & plans. 338 Catherine St. 383-9600.

YELLOW CEDAR All grades (special) utl 4x4 30¢ lineal foot. Call Bob at 478-9609.

65 BUILDING SUPPLIES

CanWest building materials 3005 JACKLIN RD.

2x4—ECON	$99/M
1x8—ECON shiplap	$120/M
⅜" K3 BOARD	per sheet $5.50
4" CERAMIC TILE	85¢ a sq. ft.
¼" ASPENITE	per sheet $5.95
4x8 - ½" Drywall	per sheet $4.19

OPEN MON.-SAT. 478-5509

JUBILEE BUILDING SUPPLIES Ltd. Come and See Us At Our New Location ALSO: NEW SATURDAY STORE HOURS 8:00 A.M.-5:00 P.M. 6772 Kirkpatrick 652-9141 OFF KEATING X ROAD

NORSECRAFT HARDWOOD Industries Ltd. 383-4233 NOW IN STOCK Honduras Mahogany South America ALSO: Open Saturday All Day 531 David St. 383-4233

WINDOWS. THERMO: 83½X51, 75x55, 60x48, 28x51½, 22¼x43½, $1.50 per sq.ft. Single plate glass: 95x57¼, $26. With aluminum frame: 4x3, $18; 3x3, $15; 20"x52" double glazed, $18. With opening: 20¾x36, $15; 6'x4' $30. Two steel windows: 4x4, 8x4. Two patio doors: 6'x6'8, $90 each. One metal sectional garage door, 8'x7', $45. 478-6586, 478-7622.

ITALIAN TILE AT DIRECT IMport price, a genuine saving. 386-2812.

18" HANDSPLIT BARN shakes, top quality, good supply. $52. Del. available. 652-4368.

SHAKES, UNSAWN BOTH sides, 24", ⅜" plus, 9-bundles at $10 each. 383-6629.

LARGE ASSORTMENT OF lumber, windows, doors, enough for cabin or garage. 381-0391

24" HANDSPLIT CEDAR shakes, $70 per square. 477-9673 or 595-7179 after 5pm.

ROUGH RED CEDAR 4X4, 1X8, 2x4, 2x6, 2x8. Clear yellow cedar. 642-4851

FOUR DOORS, NEW, WITH jams and hardware. First $100 takes all. 474-1311, 479-3231

TOP QUALITY Cedar fencing. Open weekends. 642-5972.

8 BUNDLES OF R-20 15"X40" Fiberglass Canada insulation. $11 per bundle. 592-7197.

MARBLE SLABS APP. 40 square feet. 721-5101

FENCE POSTS, 40¢ PER LINeal foot. 478-4167 or 478-4631.

70 MUSICAL INSTRUMENTS

WEEKEND SPECIALS TRADE IN ORGANS

Electrohome Montcalm — w/rythmn, leslie, sustain, immaculate condition $1495
Newer Kawai organ — ideal for beginner $1795
Hammond T500 organ — w/cassette $2695

PIANO FLOOR MODEL SPECIALS

New Model — E140 Baldwin piano and bench. Tuned and delivered. SALE PRICE $2495
New Model — Antique English Oak Baldwin. Tuned and delivered. SALE PRICE $3195
Deluxe Model — Baldwin Studio Piano. Exquisite hand-rubbed finish. SALE PRICE $3695
ALL professional Baldwin grand pianos on sale also. Immediate delivery on above items. All instruments (new and used) carry full warranties. Satisfaction guaranteed.

BALDWIN PIANO & ORGAN CENTRE "Right Across From The Bay" 1736 Douglas 381-0551

Stuff 'n Prices

ODYSSEY Hawk	$495
FENDER MusicMaster bass, modified	$295
GIBSON EB-3	$285
PEAVEY Vintage	$400
'64 DELUXE	$450
'59 CONCERT w/EV's	$600
DELUXE Reverb, modif.	$385
MUSICMAN 210	$850
MUSICMAN 212	$950

Check Out Our USED SPEAKERS, and EFFECT PEDALS, always at BARGAIN PRICES

McMusic COLWOOD 2244 Sooke Road 478-4622

LOWREY HR-98 THEATRE SPINET ORGAN AND BENCH, perfect condition, with AOC, built-in Leslie speaker, plus automatic rhythm, 'Genie' automatic accompaniment and play-along cassette recorder and other special features. ONLY $2500. Bonus: $125 worth of popular standard sheet music and $40 albums.

Separate 'RHYTHM ACE' ELECTRONIC ACCOMPANIMENT, 18 stops. Perfect condition. $250. PHONE: 388-4924.

FRET JOBS and any other guitar repairs and modifications done quickly and expertly. Same day service on most work.

GOOD STOCK of prime condition, hot-rodded vintage brown and black-face FENDER amps.

THE GUITAR SHOP Soft Sounds Music 535 YATES 381-5814

3 OCTAVE VIBRAHARP, AS NEW $1095. ALSO CONN "CAPRICE" ORGAN $3500. REPLACEMENT VALUE $5995. IMMACULATE CONDITION. TRADES WELCOME ON EITHER. BERNIE PORTER MUSIC 725 CALEDONIA 382-9542 PARK FREE

RENT TO OWN PIANOS or ORGANS GLEESON MUSIC CITY Home of HAMMOND Organ 714 FORT 388-9632

USED WURLITZER, ¾ SIZE, upright piano and bench, excellent working condition, $1995, includes 5 year warranty, moving and in home tuning. SCOTT PIANO AND ORGAN 1400 Blanshard 386-2434

SINGLE F/E—FLAT HORN, made in Europe. Recently re-lacquered. $450 or best offer. Kevin, 598-3556 8:15am or 6:15pm.

MUST SELL, 1½ YEAR OLD Hammond organ and bench, 125 model, includes wide variety of voices, automatic rhythm and cords. $2500. 112-743-4783.

GRAND PIANO, 6', EBONY finish, completely rebuilt, still guaranteed, beautiful tone and touch, must sell, offers. Lyn, 383-7837.

SUMMER SALE On all band instruments. Hall & Fairfield Music, 714 Fort, 385-3307.

70 MUSICAL INSTRUMENTS

EL DEGAS BLOND TELEcaster copy and case, Schaler heads $125 or best offer. 474-2939.

SHO-BUD PEDAL STEEL GUItar, single neck, 3 pedals, 1 knee lever, offers on $600. 478-8658

ANGELICA AC8 CLASSIC GUItar. Pamus price $99. PAMUS MUSIC, 1108 Blanshard (at Fort) 386-8475.

GOURLAY UPRIGHT GRAND piano and bench, golden oak, exceptionally fine tone. Immaculate condition. 721-3605.

WILLIS UPRIGHT PIANO AND bench, early 1900s, excellent tone and condition. $1000. 477-9216.

FOUR YEAR OLD CORDOVOX for sale $2800, call after 5pm, 478-8763

BALDWIN ORGANSONIC organ, $500 or best offer. Good condition. 382-2348

6 PIECE DRUM SET, 3 CYMbals, custom wood finish. $450 or best offer. 385-6201 after 4:30pm

TAMA 13-PIECE DRUM SET with Zildjians cymbols. 592-4477.

VIOLIN WANTED. FIRST class for advanced student. 477-5723

WURLITZER ELECTRONIC piano, near new. $1200 or nearest offer. 721-3496

1979 HONDA CB-750K, 5000 miles, extras. $2500. 112-722-3366.

FENDER RHODES STAGE 73, excellent condition, $750 or best offer. 382-7082.

VT140 4 CHANNEL PA HEAD with 2 Trayner columes, offers. 592-5471.

PIANO - BURLED WALNUT with inlay, $700 or best offer. 595-8367

YAMAHA 335 6-STRING GUItar, deluxe case, excellent condition, $180. 382-6387.

FENDER BASSMAN, TWO heavy duty folded horn cabinets. Immaculate. $675 OBO. 477-3319

WITNEY UPRIGHT PIANO, older, very nice sounding. $1,900. 384-8916.

WILLIS APARTMENT SIZED piano and bench, new condition. 386-3397

CLASSIC GUITAR AND CASE, $100 or nearest offer. 595-3852.

BEAUTIFUL SMALL HAMmond organ. Sacrifice. 381-0391

YAMAHA ORGAN, MINT CONdition. 3615 Doncaster Drive.

ARTLEY CLARINET, USED very little, $80. 642-3209.

AGS ELECTRIC BASS GUItar, with case. 477-0700.

HAGSTROM BASS, SACRIfice, $150. 592-4141

71 MUSIC TEACHERS

"Enroll To-Day" FOR PROFESSIONAL INSTRUCTION Trumpet - Mandolin Flute - Clarinet - Banjo Saxophone - Trombone BERNIE PORTER MUSIC 725 Caledonia 382-9542 Near The Bay Park Free

EVERGREEN CENTRE FOR Creative Musicianship. Professional instruction in most phases of musical activity. 388-9153.

INSTRUCTION IN CLASSICAL and Flamenco guitar. Call 385-8167 for free introductory lesson.

CLARINET INSTRUCTION, registering for summer lessons, UVic graduate in music. 595-8305

77 MOTORCYCLES

74 YAMAHA 650, 7,300 MILES, excellent condition, well maintained, $1150 or best offer. Glen Bridges 658-8610, work phone 387-3707.

VESPA SCOOTERS MOPEDS—18 MODELS ISLAND MOTORS. 385-3515 602 Esquimalt Rd. Dealer 5138

'78 HONDA 550-4K PARTS FOR sale. Engine, 8000 miles, Shoi saddlebags and fairing. Call between 5-8pm, 385-1616

1980 HARLEY DAVIDSON, 1200 cc, Super Glide, still on warrenty, $6500 or best offer. 477-2336 after 5pm

HONDA 350CB, RECENT tuneup, new chain, rubber. Gloves, 2 helmets. Good shape $850 or best offer. 652-3662.

72 HONDA 750 - FOUR. RUNS great! Needs minor work. A steal at $1050. Universal Trading Centre, 584 Johnson St.

BARGAIN. 1977 SUZUKI 550 GT, good condition, very clean, slipscreen, backrest, rack, $950. 478-7930

1979 SUZUKI GS1000N, NEW M-45's, engine guards, 15,000km cruising, immaculate. $3,200 or best offer. 478-3886.

SEAT AND GRAB RAIL FOR Yamaha 650 Special 65, Yamaha MX boots never used, size 11, $145. 478-0161.

SPORTY LOOKING 1976 suzuki 380GT, 3 cylinder, windshield, backrest, new tires and extras, $1295. 477-7795

1978 HONDA CX-500, WITH DEluxe windjammer fairing. Excellent condition. Only 9000 kms. 384-5790.

1977 YAMAHA 750, FAIRING, engine guard, backrest and carrier, 17,000 kilometers, immaculate shape. 385-0026 after 4:30.

BLACK 750 CC Blow it! 78 Honda, excellent condition, lots of extras. $2300 or best offer. 384-5154, 385-8872

1975 HONDA CB500T, DOUBLE overhead cam, excellent condition. New tires, engine, etc. $1300 or best offer. 479-3393.

1974 YAMAHA 75CC, STEP through, over 100 miles per gallon, helmet included. $350. 384-2410.

'79 YAMAHA 750 SPECIAL, like new. Make an offer. 656-3288 or 656-6536 weekend or evenings.

1979 YAMAHA 750, 3400 KMS, Pacifico fairing and lowers. 652-2241.

1979 YAMAHA 650 SPECIAL II. Like new. Must sell. About 2000 kilometres. 382-4950

BATTERIES, ALL SIZES. Capital Radiators & Batteries, 817 Fisgard Street, 385-0421.

79 HONDA 750 LIMITED EDItion, 1,000 kilometers, super clean. 592-4892 or 383-2031.

1976 BULTACO SHERPA T 250, well maintained Trials bike with many new parts $1050. 479-5532.

1974 TX500 YAMAHA, WIND screen, good condition, $900. 592-5981

1975 RM125 SUZUKI TRACK OR trail, excellent condition, $495. 479-0435.

1972 HONDA 750-4, $1600 OR best offer. 383-6205 after 5:30, Bill.

73 SUZUKI 380, REBUILT, fairing, offers on $1,095. 385-3909.

1978 TS185 SUZUKI ENDURO, excellent condition, $1000 or closest offer. 656-4782

FOR SALE 1976 SUZUKI 185GT, low mileage, needs some work. Very quick bike. $600. 592-4573.

1978 HONDA 550K, EXCELlent condition, summer driven only, $1900. 386-2308

NORTON 750 COMMANDO, EXcellent condition, 15,000 miles. Best offer. 386-5091 or 381-1160.

77 MOTORCYCLES

LOOK AT THIS! ALL 1980 HONDA CUSTOMS 200 c.c. to 900 c.c. IN STOCK NOW

1 ONLY 1980 HONDA Interstate, black $5999

JUNE SPECIAL 1980 HONDA CBX Reg. $5249 NOW $4799

SPECIAL NEW '79 HONDA 400 CUSTOMS $2199 Includes freight and prep., crrier and backrest, safety bar.

'79 HONDA BARGAINS

1 only CT 70	$699
1 only XR250	$1699
2 only CM 185's	$1349
1 only CX500 STD.	$2699
2 only CB650 deluxe	$2695

ALL THIS AND MORE at MULLINS MARINE 925 Yates St. Dealer 5245 382-1928 382-4515

Check These New YAMAHA DEALS

'79 TRAIL MODELS

1 only MX80	$649
2 only GT80	$739
2 only XT500	$2099

'79 ROAD MODELS

2 only XS750 F	$3099

'78 ROAD MODELS

2 only SR500	$1895

1 ONLY — NEW '79 XS1100 Complete Vetter tour pack. Reg. list $6300 SALE $5499

JUNE SPECIAL 1980 YAMAHA 650 SPECIALS NOW $2899

MAKE YOUR Best Deals Now On 1980 Models ALL AT MULLINS MARINE 925 Yates St. Dealer 5245 382-1928 382-4515

USED BIKES

ROAD

78 YAM 1100, loaded	$4999
79 YAM 1100 Spec. 258km	$4499
78 HON CX500 many extras	$2999
78 HONDA CB 750F	$2499
78 HONDA CB 750K	$2499
79 YAM 650 Spec. extras	$2499
79 HONDA CBX	$4199
79 HON CX500, extras	$2499
78 HON CB750F	$2499
77 SUZ GS 750 loaded	$2999
78 YAM SR500	$1699
78 HON CB550K	$1699
78 HON CB400A extras	$1699
78 YAM XS400 mags	$1499
76 YAM 650	$1399
79 HON CM185	$1199
76 YAM RD400	$1099
73 HON 500	$1099
78 HON CM185	$1099
78 HON CM185	$999
78 YAM YB100	$699
78 HONDA Express	$379

TRAIL

78 YAM TT500 as new	$1599
78 HONDA Z50	$459
77 TY175	$949
77 YAM TY175	$899
76 YAM TY175	$799
76 YAM TY175	$899

AS-IS SPECIALS SOME ROUGH ... SOME QUITE GOOD

ROAD

77 KAW KZ400	$1099
73 YAM 75 Scooter	$229
76 YAM RD400	$899
72 SUZUKI 500	$849
73 HONDA CB125	$449
78 HONDA CB125	$599

TRAIL

72 YAM 60	$269
73 YAM GT80	$299

ALL AT MULLINS MARINE 925 Yates St. Dealer 5245 382-1928 382-4515

SACRIFICE, 1974 TRIPLE 500 Kaw. Clean and fast. Wisco pistons, S.W.S, K.N.S, low bars, too much to list. $750. Call Jim at 478-6686 weekends only.

77 KAWASAKI 650-FOUR, EXcellent condition, $2100 or best offer. 112-743-5070

GETTING STREET BIKE, must sell 79 DT175 Yamaha, excellent shape. Offers. 479-8968.

78 400 HONDA TWIN $950 After 4 386-6217

1976 TY250 TRIALS, GOOD shape, $800 firm. 385-9

80 BOATS and MARINE

THUNDERBIRD YACHT SALES
WESTPORT MARINA
Next to Swartz Bay Ferry
2075 Tryon Road, Sidney, B.C.
656-5832

1980 BAYLINERS IN STOCK NOW

SPECIAL OF THE WEEK
'78 — 25' BELL BOY C.B., like new, f.w.c., hot water heat, VHF, sounder, full canvas, 185 hrs. $23,900

EXPERIENCED BOATS

78—18½' Starcraft, trlr.	$9,500
70—24' San Juan	$9,950
73—22' Fiberform Exp.	$9,900
70—24' Sea Ray	$11,300
75—24' Fiberform Exp.	$11,950
74—24' Bell Boy C.B.	$11,900
75—24' Reinell Exp.	$12,800
55—28' Norcraft	$12,995
60—24' Skagit Exp.	$12,995
75—24' Reinell	$12,500
75—22½' K&C, C.B.	$12,500
74—24' Saratoga Exp.	$13,900
74—2550 Saratoga	$13,900
75—24' Reinell Exp.	$13,900
74—25' Saratoga	$14,295
64—27' Chris Connie	$15,900
64—27' Chris Connie	$15,900
75—22' Sea Ray Exp.	$14,950
55—26' Chris	$17,300
75—24' Winner f.w.c.	$17,500
73—26' Fiberform C.B.	$18,900
70—26' Telestar C.B.	$19,900
77—26' Reinell C.B.	$21,000
77—26' Campion C.B.	$23,500
77—26' C.B. Reinell	$22,900
76—26' Campion C.B. twn	$25,500
72—28' Uniflyte Exp.	$29,995
77—28' Carver	$34,900
69—28' Uniflyte Exp.	$35,900
79—28' Carver, new	$38,000
62—36' Richardson	$43,900
74—40' Tolly Tri	$112,000

CALL RICH or RON
656-5832
OPEN 10 a.m.-7 p.m. Closed Tuesday

LOOK BRAND NEW CAMPION PACKAGE DEALS

16' CAMPION SEVERN
—Deep V
—Camper Top
—Walk through Windshield
—Stern seats
—50 HP Johnson electric
—1350 Roadrunner
—FACTORY LIST $7631
PACKAGE $6850

17'6" CAMPION ALERT
—Deep V
—Camper top
—Walk through windshield
—Stern seats
—70 Johnson electric
—1550 Roadrunner
—FACTORY LIST $9492
PACKAGE $8450

18'6" SQUALLY H.T.
—Standup camper back
—Deep V hull
—Stern seats
—Built-in fuel tank
—85 H.P. Johnson elec
—FACTORY LIST $11,120
PACKAGE $9950

Package deals include lifejackets (2), paddles, tie lines, fenders, marine battery and sea trial.

bob whyte marine ltd.
SALES AND SERVICE
Corner Harbour and Resthaven
656-7286 SIDNEY
SUMMER HOURS
OPEN 7 DAYS
9 a.m.-6 p.m.

NATIONAL

A selection from our brokerage listings

SAIL

39' SLOOP, One of the loveliest yachts on the coast. Arona diesel, diesel heater. Teak decks. Large Aeries wind vane. As seen Victoria Classic Boat Show. $79,500
Cal T2-27, race equip. $27,500
32' SLOOP, very roomy $29,000
VEGA 27, diesel $30,000
41' diesel CUTTER $45,500
BUCCANEER 240 $13,500

On display — the NEW PHILBROOKS E3200 FAST TRAWLER

POWER

ALBIN 25 Volvo diesel $27,800
23' CUDDY Cruiser, Merc $11,900
30' CHRISCRAFT classic $31,900
23' LARSON Merc, 188 $11,900
36' RICHARDSON sedan cr. $43,900
NEW 46'x12'x4'6" displacement cruiser, fibreglass hull. Robert Allan design. Ideal large yacht or working boat. $29,750

AGENTS FOR WESTERN CANADA
Grand Banks, Fisher, Truant, Pacific Pilot, Coaster, Moody, Philbrooks E3200, Albin, Seidelmann, CHB. In Victoria, Tollycraft, Tornado and Mystere Catamarans.

Contact Luke Kynaston, Dick Chudley or Tom Hosie at NATIONAL BOAT SALES
2060 White Birch Rd., (off McDonald Pk. Rd.)
Sidney, B.C.
V8L 2R1 (604) 656-3966
Also in Vancouver

14' HEAVY DUTY ALUMINUM boat — Ez Loader trailer — 20 HP Merc — steering wheel and controls — $1350. Also fold boat — Kyak, needs repair — $60. 598-4210

TWO 1977 20 HP MERCS, EXcellent condition, with remote plus arm controls and tanks. Offers on $850 each. Phone between 9 and 2 mornings, 388-6381.

EXCELLENT FISHING BOAT, 20' marine ply, 85 hp Johnson rebuilt to 1700, 0 hours, moored at Cheanuh Marina, good buy at $2700. Phone Walter 478-8391 or 383-3121.

ALUMINUM 15' STARCRAFT runabout, 40 hp electric start, controls, wheel, compass, windshield, vinyl cushion seats, trailer, health sale, $2200 or best offer. 656-5063 after 6pm.

15" PITCH PROP FITS 50-140HP Johnson or Evinrude, $40. Furuno FG21E paper sounder with transducer as new. Best offer over $1,000. 384-3486, 383-8753.

28' CHRIS CRAFT, DOUBLE plank mahogany hull, low hours on rebuilt power, 2-3 gallons per hour, new canvas, sleeps 5, head and galley, dinghy, $13,900 or best offer. 656-5477

BOTTOM PAINT - SAME DAY service.
Competitive prices
Philbrooks Shipyard Ltd.
2324 Harbour Road
656-1157

REFINISH YOUR FIBERglass boat to look like new free estimates.
Philbrooks Shipyard Ltd
2324 Harbour Road
656-1157

'72, 18'6" CEDAR PLANK, 2 cylinder Wilkinson marine inboard. Cabin. Forward and stern steering. Extras. Trailer, spare battery, anchor. $2200 or best offer. 642-4467

16' CEDAR STRIP CANOE, AS new condition. 652-2681.

14' CLINKER WITH 9½ INboard engine, $400. 642-5889.

80 BOATS and MARINE

VAN ISLE MARINA

POWER

23' Larsen; 24' Campion C/B; 24' Fiberform; 26' Winner C/B; 26' Tolly; 26' Fisherman's Delight; 26' Telstar; 26' Trojan; 26' 'Sel Cruiser; 26' Garden; 26' Displ. Cruiser; 27' Fairliner; 28' Executive; 28' Disp. Cruiser; 28' Luhrs; 28' Chriscraft; 30' Chriscraft; 30' disp. cruiser; 30' Grenfell; 30' Ex-fish boat; 31' Enno's; 31' Cruise-A-Home; 32' Grenfell; 32' Disp. Cruiser; 32' Spencer; 32' Tollycraft; 34' Diesel Displ.; 34' Trawler; 34' Fairliner; 34' Tolly Tri-Cabin; 36' Chris sdn.; 36' Diesel Classic; 37' Monk; 38' Tolly; 40' Monk; 41' Canoe Cove; 42' C.T. Trawler; 44' McQueen; 44' Garden; 48' Tug; 51' Motor Cruiser; 52' Monk; 65' Ex Dept. Fisheries.

SAIL

20' Sloop; 20' Newport; 22' Sloop; Exceptional 25' C & C; 26' Traditional Sloop; 26' Haida; 29' Ranger; 30' Motor Sailer; 34' Cutter; 35' Atkins Sloop; 39' Motor Sailer; 37' Rafiki; 40' Island Motor Sailer; 41' Cutter.

The above is an example of some of the vessels we are seriously offering for sale. For more information please contact JOHN ALLEN at:
VAN ISLE MARINA CO. LTD.
Harbour Road Box 2130
656-1138 Sidney, B.C.

AHOY
SHIP and SHORE

Father's Day Gifts?
We Offer A Complete Line of Marine Accessoris
—Many Idea Gifts For Dad!
NOW OPEN AT HILLSIDE MALL
In Victoria
as well as
1340 STEWART AVE.
In Nanaimo
595-2441
Victoria
754-3317
Nanaimo

THE BOAT LOFT

CLEARANCE SALE

HOBIE 14 White Knight	$2,900
HOBIE 14 Tequila Sunrise	$2,800
COLEMAN Canoes	
15'	$365
17'	$409
CHRYSLER Outboards	
30 HP	$1,007
15 HP	$885
9.9 HP elec	$980
7.5 HP	$684
12 HP elec	$1,094
SAILSURFERS	$775

SHIP CHANDLERY 15% Off
PLUS SAVINGS on our used ZODIAC Inflatables
381-1323 563A Johnson

When YOU Earn Your Living on the...WATER the...
LANDING CRAFT SeaLander
CAN EARN YOU MORE!
30 Knots cuts Travel Time... Whether it's freighting, fishing, carrying crews, fire fighting, patrolling, diving...this unique beach landing craft in 4 models 18' to 37' capacity 1 to 8 tons, with 30 knots speeds, cuts travel time to a fraction of other crafts. In service North to South and overseas. Adaptable to most Marine uses. Priced from $19,355. WRITE...PHONE...
SEALANDER MARINE
DEPT. VC
60 Riverside Dr.
N. Vancouver, B.C.
Canada V7H 1T4
Phone (604)929-5451

40 CRUISE-A-HOME, TWIN power Onan generator, very clean $53,500
34 Monk extended Fly bridge, very roomy, lots of gear $24,500
36 House boat, twin power by Merc. Hot and cold pressure, sleeps 7 $24,900
30 Trojan Twin Merc FWC. Record sounder, VHF, CB, Elan-core winch, glass hull $35,900
21 Glas Ply. Two to choose from. Both excellent, one Express and one Sedan. $13,590
22 Fiberform Sitka Sedan, Merc power, very clean. Only $11,500
22 Reinell Sedan, OMC power, new canvas, new bottom paint and zincs. Ready to go. $10,450
VICTORIA BOAT MART
453 Head St. 383-3324

DOUBLE EAGLE
New 16' Hardtop
★ 70 Mercury el.
★ 1600 galv. Ez Loader
★ wiper
★ rear canvas
★ battery and box
★ reg. List $8132
PACKAGE $7300
MULLINS MARINE
925 Yates St. 382-4515

Brand new 1979, 20'2" Formula 20 Thunderbird, twin helm seats, rear sun lounge, AM—FM stereo, carmel and white hull, bow rail, wiper, horn, full canvas, 260 OMC inboard/outboard, pre-serviced and ready to go. $13,875.
Dominion Yacht Sales, 901 Seymour. 604-684-6113 or eves. and weekends Gil Smith 604-922-5502.

26' TOLLYCRAFT, EXPRESS Cruiser. Powered By re-built Mercruiser (Ford) 350. New Top reconditioned and clean. Includes C.B., Depth Sounder, Dinghy, with Johnson Outboard. Will Take Car, Mohom, or Property in Trade. Call Bob Allison for appointment to view. 385-8756. REG MIDGLEY MOTORS LTD. Dealer Lic. 5186.

The Plastic Shop
We are now at our NEW LOCATION — bigger and better with lots of parking. See us for Fiberglass, Plexiglass, Polyethylene, Storm Windows and much more.
THE PLASTIC SHOP
Now at 2215 Government
386-1477

14' BOAT AND TRAILER, $350. 598-7515.

12' ALUMINUM THORNE, ACcessories. $400. 477-2737

14' INBOARD HYDROPLANE and trailer. Offers. 656-2938.

10' FIBERGLASS BOAT WITH Sears trailer. $450. 656-3863.

26' CAMPION BOAT AND trailer. 477-2749.

14½' K & C, 60HP MOTOR, trailer, 378 Burnside East.

NEW FIBERGLASS KAYAK. $250. 479-6102.

80 BOATS and MARINE

ADVANCE YACHTS LTD.

15' Cobra ski boat	$4200
17' Bayliner, 115 h.p. o.b.	$6495
18'6" Clinker	$3595
19' Steury, trailer	$ 9,900
19' Campion Cdy.w/trlr	$15,750
19' Brandtmayr, house	$8500
19'6" Campion	$14,900
20' Sangster, trailer	$12,900
20' Double Eagle	$16,750
20' Reinell, trailer	$ 9,750
21' Sangster	$11,500
22' Sangster Dolphin	$11,200
22' Boston Whaler	$20,995
22' Bayliner C.B.	$15,995
22' Sea Ray w/trailer	$16,900
22' GlassPly	$12,900
23' Grew, trailer	$13,995
23' Sea Ray	$15,500
24' Bell Boy Htp.	$11,900
24' Reinell C.B.	$13,900
24' Reinell	$12,750
25' Fiberform C.B., hse.	$25,900
25' Bellboy C.B., like new	$22,900
25' Bayliner Offshore Ht.	$13,999
26' Chris Cavalier	$11,500
26' Fiberform C.B.	$20,995
25' Bayliner Express	$15,500
25' Bellboy Exp.	$17,900
25' Sea Ray	$18,900
26' Spencer	$15,900
26' Tug diesel	$37,900
26' Houseboat	$14,995
26' Hourston C.B.	$16,900
26' Fiberform C.B. twins	$20,995
26' Fiberform C.B.	$25,500
27' Chris Exp.	$21,500
28' Lynwood C.B.	$32,450
28' Northstar Dsl.	$11,900
28' Pelagic Trawler	$39,000
28' Executive	$42,900
28' Crown	$34,900
30' Sea Ray offshore	$59,900
30' Chris reg. antique	$14,900
30' Chris, immac.	$31,900
32' Diesel Displ.	$20,995
32' Luhrs C.B.	$56,995
32' C.B. displacement	$24,000
F32 Trojan, immac.	$89,995
32' Fairliner C.B.	$56,995
34' C Lic. diesel	$19,900
34' Grenfell, house	$39,900
36' Chris Tri-Cab	$69,900
36' Richardson Spts. Fish	$43,900
41' Canoe Cove	$126,000
42' CT 42, Trawler dis.	$139,000
50' Classic Power	$44,900

SAIL

20' Vivacity	$10,500
21' San Juan	$ 7,995
22' Grampion	$ 9,000
23' Cub	$ 5,195
24' C&C	$17,900
24' Progressive (1970)	Rivara $13,900
25' Marina m.s.	$41,900
26' Haida Custom	$26,750
26' Clipper	$13,900
27' Soling, trlr.	$10,500
34' Coronado	$41,900
35' Endurance	$100,000
35' Endurance	$78,900
37' Roberts	$105,000
40' Islander	$139,000
45' Trimaran	$119,000
51' Ketch	$179,000

We are now dealers for new
CATALINA SAILBOATS
OPEN DAILY 9-5 p.m.
WED., THURS., FRI. til 8 p.m.
Bosun's Marina: 656-5558
10775 McDonald Park Rd., Sidney, B.C.
Oak Bay Marina, 598-3366
Pedder Bay Marina, 478-1771
NOW OPEN IN NANAIMO
at Newcastle Marina
753-1512

gp
GLAS PLY PACKAGES

Glas Ply 1600 x
c/w canvas, 50 HP Johnson, 1200-lb. Roadrunner.
$6250

Glas Ply 1700
c/w canvas, built-in tank, tach, speedo, volt meter, 50 HP Johnson, 1550 Roadrunner.
$7299

Glas Ply 1800
c/w canvas, built-in tank, tach, speedo, volt meter, 70 HP Johnson, 1550 Roadrunner.
$8499

Featuring New GLAS PLY BAYLINER HOURSTON GLASCRAFT CANAVENTURE MIRROCRAFT
BMW—Volvo Penta
OMC—Mercruiser
Johnson Outboards
Seagull Outboards
GIBSON
Powercraft Centre Ltd.
730 HILLSIDE AVE.
382-8291

IT'S BOTTOM TIME!
Come and let us do your bottoms with our fast and efficient pressure washer. Phone for appointment for travel lift or marine ways for haul outs.
Canoe Cove Marina Ltd. 656-5633

CANOE COVE
Yacht Sales
Open 7 Days a Week
656-5711 656-3915
Evenings, 652-4386

40' STEEL TUGBOAT
Twin 6-71 G.M. diesels tunnel hull 4.5' draft, radar, V.H.F., 2 winches, etc. Price reduced to $68,500. Phone 112-559-8461 anytime.

CHEOY LEE
Diesel Trawlers
For Information Call
ANGLER'S ANCHORAGE MARINA
652-3531 933 Marchant Rd.
Brentwood Bay

NATIONAL, WITH LOCATIONS on both sides of the water, offer an efficient brokerage service. Moorage at our sales docks is available to exclusive listings. For professional advice call 656-3966.

24' SEALANDER HOUSEBOAT with tandem trailer, sleeps 6, propane fridge, furnace and stove, pressure hot and cold water, shower and toilet, 302 fresh water cooled Waukesha, many extras. 112-753-2609.

1971 20' BRANDLMAYR CABIN cruiser, oak frame. Fiberglass over mahogany. 130 hp rebuilt Volvo Penta inboard outboard. 2 bunks, stove, sink, head, etc. Excellent fishing and cruising boat, $7100. 112-743-5434

38'6" TROLLER "ESPERANza"; 42' "C" licence; 80' "C" licence schooner "Fitzhugh"; 52' "B" licence troller "Black Fin; 40' Pelagic freezer troller "Shirley Barbara". Squire & Coombs, 384-3363.

80 BOATS and MARINE

COMMAND BRIDGE BEAUTIES

25' SANGSTER (2)	$16,500
25' BELLBOY	$15,900
24' SEA RAY	$16,900
28' FIBREFORM	$28,500
28' LUHRS	$28,500
28' FIBREFORM (exec)	$34,500
34' TOLLYCRAFT - tri	$87,500
36' Custom TRAWLER	$98,300
40' HOUSECRUISER - diesel	$67,500
41' CANOE COVE - tri	$126,000
60' DISP. CRUISER	$275,000

OTHERS TO CHOOSE FROM

11' ORCA DORY - new	$ 1,595
17' BAYLINDER & tlr.	$ 6,950
19' GLASSPLY & tlr.	$13,750
21' REINELL & tlr.	$ 9,950
21' BELLBOY & tlr.	$14,995
22' BAYLINER & tlr.	$11,750
20' SANGSTER	$ 9,500
25' MARINER	$ 8,900
26' TROJAN	$15,500
32' APOLLO - twin diesel	$74,500
36' GRENFELL - radar	$65,000

SAIL
28' ISLANDER - diesel $41,900

GEDAR GROVE YACHTS LTD
Located on the Highway Just before Swartz Bay
the Home for ZETA BOATS ORCA DORYS in Victoria

PACKAGE DEALS

DEMO
14' COBRA Ski Boat
—70 hp Mercury elec.
—Road Runner trailer
$5295

CONSIGNMENT
18' FIBERFORM Bimini
—140 Mercruiser I.O.
—3500 lb. Calkins trlr.
$8595

NEW
18' STRATACRAFT Galaxy Hardtop
—115 Mercury elec. w/power trim
—2200 Road Runner trlr. $10,595

NOW AT YOUR 1-STOP MARINE CENTRE
Mercury Marine
385-1457 800 Cloverdale

A.M.S. MULTIPLE LISTING SERVICE
Buy, sell or trade
478-7686

ISLAND MARINE
TRADING CENTRE for the Commercial fishing industry
479-8822 479-8807

MERCURY MERCRUISER
SERVICE
Marine & Power Products
402 A Esquimalt Rd. 382-1211

ZODIAC Z-4 ALMOST NEW, INFLATABLE, COMPLETE $850. 477-2722

PERKINS—4-107, 47 HP DIEsel marine engine. Zero hours on complete overhaul, instruments, and accessories. $2500. Phone Duncan after 5, 112-748-9808.

BLUE DOLPHIN CHARTERS Salmon and group charters, phone or write early for reservations, 928-3148. 115 miles north of Campbell River. Telegraph Cove, V0N 3J0

BRANDLMAYR CABIN CRUISer 23', power-1975 Buick V6, OMC leg, FWC, Seagull auxiliary, tinted windows and CB. Asking $5500. 652-1027 after 6pm.

24' FIBERGLASS EXPRESS Cruiser, 188 Mercruiser, low hours, water pressure in head and galley, every conceivable extra. Wanted in trade 16'—19' power boat. 479-8164.

1974 24' REINELL SEDAN Cruiser, 188 horsepower Mercruiser, CB, enclosed head, Sportyak, moorage available at Westport Marina, $13,000 or offers. 479-8495.

27 SPENCERCRAFT FORD Interceptor IB, fridge, stove, stand-up head, VHF, CB, 20 horse Johnson and boathouse kept. 385-7626 9-5pm. After 5pm, 477-3991

22' REINELL '74, COMMAND Bridge, full galley, head, swim grid, trim tabs, new canvas, CB, depth sounder, moored Canoe Cove. Asking $12,500 or best offer. 478-4713.

MERCRUISER PARTS & SERVICE
Canoe Cove Marina Ltd. 656-5633

IMMACULATE 26' HOURSTON Glasscraft CB, 275 hours, FWC, 280 Volvo leg, trim tabs, propane stove, stand up head, and much mor. $23,500. Days 383-3321. Evenings 652-2154. Ask for John.

36' MONK, LIVEABOARD, twin 165 Cruisaders, command bridge, auto pilot etc. Reduced $5000 to $29,950. Making this a real bargain. 386-0836 or 598-5921.

BATTERIES, ALL SIZES. Capital Radiators & Batteries, 817 Fisgard Street. 385-0421.

MARINE REPAIRS
Gas, diesel, I.O. 477-6288 days and evenings.

76 MERC 20, REMOTE CONtrols, and tank. $675. 384-2475 after 5pm

1972 65 HP EVINRUDE SHORTshaft, like new, very low hours. $1150. 479-8190

FAMILY CRUISER, 34', DISplacement, new diesel, $34,000. 656-3513

TWO NORDKAPP KAYAKS, ocean-lake touring. Almost new. 386-2240 evenings.

OLDER 5HP VIKING OUTboard, excellent, $175. 381-0273 before 8am or message 388-4629.

14' DEEP-V BOAT, WITH 35 Mercury, convertible top, Road Runner trailer. $1500. 478-6649.

8' HYDROPLANE, GOOD CONdition. $175. Call after 3pm. 652-3620.

14' BOAT AND TRAILER, 35 Mercury, self starting, all in good condition. Offers. 595-1133.

WANTED: GOOD AND DEEP 16' aluminum boat, motor and trailer. Call 652-4295

1979 EVINRUDE 55, ELECtric, controls, tank, rear new, $1,700 or offer, 382-9342.

28' K&C THERMOGLASS, command bridge. 386-8121 days or 382-0289 evenings.

14' FIBERGLASS BOAT (Glasspar), 2 motors (40 + 4 HP) trailer. $1100. 478-7497.

80 BOATS and MARINE

20' DOUBLE EAGLE, 190HP Volvo, CB, sounder, dinghy, anchor pak, dinette, trim tabs, spare prop, dual batteries, tandem trailer with power winch. $16,500 or best offer. 721-5282.

16' FIBERGLASS, LOADED with extras, trailer, 120 hp main and 8 hp auxiliary, AM and CB recording sounder, full convertible top, rigged for fishing or skiing. 478-7134

32' CLASSIC DISPLACEMENT cruiser, hull sound, cabin and deck need work. Graymarine engine in good condition, oil stove, $5000 or best offer. Located Quadicum. 112-752-6022 or 752-9913.

1953 PETERBOROUGH Comet. Excellent ski boat. Red cedar striped hull and deck; oak and mahogany interior. Original 35 HP Johnson. Must be seen. $2500. 598-9189.

SAVE THOUSANDS on this almost new 23½' Bayliner. All reasonable offers considered. Bank financing OAC. 384-3303, 388-0161

COMPLETE 6-CYLINDER 120 Izuzu diesel with alternators and exhaust system plus 2.5-1 capital reduction gear included, $3100. Phone after 7pm, 478-5328

14' FIBERFORM DELTA, Mercury 50, electrical start, on Henslow trailer, bought 1976, good working condition. Asking $1950. 386-7477

17½' CRESTLINER FIBERglass, 155 hp V6 Buick, OMC leg, terrific fish or cruise, moorage available, $5100 or offers. 656-1965.

18'6 HARDTOP FIBERFORM, full canvas, sleeper seats, radio, E-Z load trailer, power hand winches, IO Volvo-Chrysler, $6,500. 477-8090

1976 23' SABRECRAFT BULKhead, 190 OMC, FWC, sounder, CB, anchor pack, tuned, ready to go. $12,500. Phone Walter, 478-8391 or 383-3121.

17½' CAMPION HARD TOP, 1st registered 1978, 120 OMC I/O, rebuilt 0 hours. $6500, with new trailer $7600. Phone Walter, 478-8391 or 383-3121.

15½' COBRA RUNABOUT, full canvas cover, 45HP Chrysler electric start, like new, easy load trailer plus extras. Best offer on $3400. 652-3265.

14' FIBERGLASS ARKANSA Traveller, 20 hp Mercury outboard, Holsclaw trailer, gas tank, cushions, 2 paddles, $2000 complete. 656-6148

RIVER RUNNER KAYAK, EXcellent condition, all equipment included. $410. 16' Frontiersman canoe, good condition, paddles included, $380. 598-2065.

INBOARD/OUTBOARD repair specialist
Philbrooks Shipyard Ltd
2324 Harbour Road
656-1157

17' REINELL, SLEEPER seats, gauges, 115 Merc, power trim, CB, galvanized trailer, very clean. $7500 or best offer. 112-748-1448 after 6pm.

74 16' HOURSTON GLAscraft, 50 horsepower Evinrude Lark. E-Z Load trailer. Extra accessories. $4000. 652-3408 after 4pm

23' OREGON DORY, SEA WORthy, light, fast, economical, good work or cod boat. Sell or trade for truck, camper, van, car or ? Value $4500. 592-2945.

FISHERMEN
Lead fishing weights, 1 to 20 pounds, $1 per pound. 478-5636.

LICENCED MECHANIC WILL repair Johnson and Evinrude, from 2-40 HP, 1625 Pear Street, 592-3743.

1980 ROADRUNNER GALVANized trailer, 1200 pound capacity, value $700, never been used will sell for $640. 477-0598

30' CHRISCRAFT CONSTELlation, boathouse kept, beautiful condition, low engine hours. 479-2710.

SEAGULL CENTURY 100 longshaft, $295. Evinrude Yachtwin 4hp, $350. Both excellent condition, 385-6241 or 388-2252

18' GLASSPLY SKI BOAT, 140 HP I/O, and trailer, $7200. 18' Glen—L ski boat, unfinished, $1000. 656-7033.

21' GLASPLY CUDDY CABIN, 200 HP V8, fresh water cooled, fishing gear, sounder, CB radio. $13,000. 642-4928.

24' STARCRAFT ISLANDER. With tandem trailer and valid C license. Good condition. Sell or trade for ? 477-5777

12' ALUMINUM BOAT, WITH 9.9 HP electric start motor and trailer, complete. Only $995 for fast sale. 595-4748.

30' SPORTS FISHERMAN. Make excellent charter boat. Offers to $12,500. Consider trade? 656-6806.

HONDA 9.9 OUTBOARD, 1 year old, $850. Roadrunner galvanized 4500lb trailer with electric winch, $2,495. 479-7492.

16' K & C THERMOGLASS boat with 60HP Evinrude, full cover and trailer. Ideal fishing boat. Offers on $3,750. 656-0365.

61 FT. SEINE BOAT WITH C lic. All seine gear. Some Hal. gear. Needs "A" lic. or "L" lic. 624-5354.

1975 16' COUGAR SKI BOAT, 115 horse, Road runner trailer, custom seats. Asking $5,500. 479-6277.

SINGLE AXLE 3500 POUND capacity boat trailer, 18-21' boat, good condition, $950. 112-748-8202.

18' CABIN BOAT, 45 HORSE electric start motor, 2 tanks, asking $1500. 6311 Elaine Way, 652-2283.

12½' HOURSTON GLASCRAFT with canopy, tiltboom trailer, 18 and 4 hp motors. Asking $1600. 388-6825

EXCELLENT 1977 14' GLASS boat, 70hp Johnson, 2000 pound Easy load trailer. No salt, very low hours. $4400. 479-2898

"C" LICENCE FOR SALE, 40' and over. Send your phone number to Box 6, Site 380 Qualicum Beach.

1979 17½' SUNRUNNER, FULL carpets and gauges, 115 Merc, power trim, galvinized trailer. Offers. 112-746-4847 after 6pm.

WANT TO TRADE 16' FIBREglass canoe in excellent condition, for 12 or 14' canoe. Call Frank, at 477-7985

1979 APOLLO 18', 470 MERcruiser, fresh water cooled, depth sounder, anchor, trailer, 721-5131.

1975 25 HP JOHNSON OUTboard, also nearly new jet attachment for use on same. 652-3348

REASONABLE RATES
Inboard/outboard repairs and servicing. After 5pm and weekends 478-9203.

17' BRANDLMAYR, PLYwood-fibreglass, camper top, heavy duty trailer (no motor). $1700 or best offer. 592-0121

HURSTON GLASCRAFT 14'4" with 1975 Johnson 50 HP, Road Runner trailer. Asking $3,200 includes 2 tanks and CB. 595-7034.

11'6" WOODEN BOAT. EXCELlent condition for fishing or pleasure. Price reasonable. Phone 382-9704.

21' GLEN-L BEAUTY, CEDAR plank, mahogany and brass, 283 V8 inboard (rebuilt), head, galley, many extras. 477-1380.

3000 LBS. TANDEM BOAT trailer, $725. 9' Glascraft dinghy, $175; 12½' Glascraft cartopper, $375; 478-7104

CHRYSLER—SEAGULL
Ken Prasing Equipment
934 Goldstream 478-9313

CONSCIENTIOUS WOODEN boat repair. Free estimates. 478-2978

BOAT LETTERING A SPEcialty. Phone Ken Warner, 652-2007.

BOAT FOR SALE, B-LICENsed GIII Netter, diesel motor. Best offer. 112-271-5201.

80 BOATS and MARINE

12' OPEN FIBERGLASS BOAT, $180 or near offer. 656-1267 after 4pm

C—LICENSED 20' NEW DIEsel. Sounder, CB, fully equipped. $12,000. 478-2918 or 478-2826.

WANTED: 11' OR 12' ALUMInum boat. Prefer lightweight cartopper. 595-0326

ONE TOTEM POLE BOAT loader and Ranger rack, $25. 595-3877.

BOATHOUSE FOR RENT, ACcommodate up to 24' express cruiser, Sidney area. 382-0532.

11½' FLAT BOTTOM ROW boat, $125. Old 600 pound trailer, $75. 382-6429.

11' GLEN-L PLYWOOD SPEED boat, steering and windshield. $150. 652-3703.

7' CAR TOP DOUBLE HULLED plastic moulded Sportsyak, $200. 598-3750.

12' ALUMINIUM BOAT AND trailer, $550. 9½HP Johnson Sea Horse $350. 477-5443.

40 HP JOHNSON ELECTRIC, long shaft, controls and tank, $450. 656-1635

25' WOODEN BARGE, WITH cabin, for sale. Asking $1300. 386-2624

14' FIBERGLASS BOAT ON trailer with 40 hp Evinrude motor, good condition. 652-2371.

17' FIBERGLASS OVER WOOD boat, 2 motors, with trailer. Must sell, best offer. 382-5092.

1978 GLASPLY 19' HARDTOP, 140 Mercruiser I/O, custom built trailer, $11,500, 598-3806

MERCURY 4HP OUTBOARD motor, like new, with tank, $375. Phone 658-1057.

150 VOLVO BRONZE PROPELlor, Rollaflex camera like new, 652-9355.

12' FIBERGLASS BOAT, trailer, 12 hp motor, lots of accessories, asking $1000. 595-0934

17' CABIN FISHING BOAT, 35 hp Johnson. 17' Thunderbolt ski boat, I/O, offers. 477-7075.

12½' ALUMINUM BOAT, 7½ HP Merc outboard, asking $900. 652-5798.

WANTED: EXHAUST MANIfold and heat exchanger for 302 Ford. 656-7136.

COVERED MOORAGE AVAILable July and August near Swartz Bay. 477-3039.

20' DOUBLE EAGLE. ZERO engine time. Excellent. $10,500. 388-6230, 477-7695.

17'6 PLYWOOD HULL, BUNK, head and sink. Good fish boat. $495. 477-1609.

14' SPORT RUNABOUT, 50 HP Mercury, 16' fully enclosed trailer. $3900. 477-3679.

12' FIBERGLASS BOAT AND trailer, $475 or best offer. 382-3016.

MUST SELL. 16' SKI BOAT AND trailer, 50hp Mercury with new propellor, $1400. 112-745-3709.

1973 40 HP JOHNSON, ELECtric longshaft, in good condition. $700. 479-8112

OLDER 35HP JOHNSON, NEW bottom end, runs well. $185. 477-8035.

SUPER 35 EVINRUDE ELECtric start, tank, controls. Excellent condition. $500. 386-3711.

1978 S/S 20HP EVINRUDE, NO salt water, $900 or best offer. 478-6482.

74 ROADRUNNER TRAILER, tandem wheels, surge brakes, power winch. 479-7408

22' STARCRAFT, LOADED, trailer, 165 OMC. Offers. Moving. Trades. 656-6806.

1977 6HP EVINRUDE, A1 CONdition, $535. 478-9203.

36'5" C LICENSE BOAT WITH Geoduck permit. 388-5874.

1979, 50 HP JOHNSON MANUAL outboard motor, $1200. 478-8816

MARINE OIL STOVE WITH oven, $320. 656-7149

16' FRONTIERSMAN CANOE, $250. 474-1777.

WANTED: MERC 20 LONG shaft lower end. 479-3379

81 SAILBOATS

BEAUTIFUL 26' YACHT, TEAK decks, immaculate bright work, teak interior, diesel, 2 speed winches, etc. Professionally built with best fittings throughout on a hull design by Bruce Kirby with Epoxy finish and Balsa core. Offers on $29,900. 595-2126.

16' CLASSIC COMET SAILboat, complete with '79 Johnson, 4HP. Asking $1975 or best offer. 598-4863.

GYPSY YACHT SALES
"Exclusively Sailboats" Listings Wanted!
656-5591 2270 Harbour Rd.

CAL 20 WITH TRAILER, 7 sails, spinaker, 6 hp outboard, many extras, $6300. 537-5084, Salt Spring Is.

GRAMPIAN 26', MA'TU. VERY good condition. VHF, sounder. Many extras including Minto dinghy. $22,800. 477-6845.

SABOT SAILING DINGHY. Complete, ready to sail. Phone 479-9997.

SWIFTSURE 24
Beautiful 24' sloop; wheel, inboard, full instrumentation, stereo, 4 sails, teak interior, sleeps 4. To view: Oak Bay Marina-K21. 386-0887 after 6pm. $15,500 or best offer.

SPENCER 42 LOADED. DIEsel power SST rig., SST mast. Many sails for both cruising and racing. Very heavy F.G. lay up. Must be seen to be appreciated. Only $85,000. Victoria Boat Mart, 453 Head St., 383-3324.

BANK REPOSSESSION. Spencer 41 Motorsailor Hull, glass over plywood, new Yanmar diesel, Alloy stick. A good liveaboard or offshore sailboat at $40,000. Victoria Boat Mart, 453 Head St., 383-3324.

CORONADO 34 CRUISER, Racer. Wheel steering, auto pilot, liferaft, Atomic power and much more. Needs some T.L.C. Open to offers on $39,500. Victoria Boat Mart, 453 Head St., 383-3324.

ISLAND DRIFTER 25 MOTORsailor. Yanmar power, standup headroom in pilot house. Very much like the Fisher 25 but at half the price. Offered for sale at $38,900. Victoria Boat Mart, 453 Head St., 383-3324.

PACESHIP 29 INBOARD power. Designed by C&C. Many extras inc. special CB in a CB trunk. Needs some T.L.C. Open to all reasonable offers. Victoria Boat Mart, 453 Head St., 383-3324.

30' TRIMARAN SAILBOAT. Complete with mast, rigging, 3 sails, fore and aft cabins. Folding pontoon design with trailer. Eliminate wharf charges! Pontoons need work. $3000. See 790 Lily Ave. 479-8671.

CLIPPER 21 CB 1975. FOUR sails inc. spin gear, Johnson power. Very clean. All halyards to cockpit. Just $7,900. Victoria Boat Mart, 453 Head St., 383-3324.

SAANICH LUMBER YARDS
PRAM DINGHY KIT $66.00
SABOT KIT $80.00
KAYAK (PARTLY ASSEMBLED) $45.00
1496 ADMIRALS ROAD 385-2486

SPENCER 32 CEDAR ON OAK. Built by Jim Dryborough. Diesel power needs some T.L.C. and a new mast. Asking $29,900 OBO. Victoria Boat Mart, 354 Head St., 383-3324.

FOR CHARTER
Catalina 27' San Juan 24'
BOSUN'S LOCKER
580 Johnson 386-1308

20' SLOOP, MAIN, JIB, GENOA, spinnaker, 6 hp outboard, large stand up cabin, head, galley, CB, trailer

94 STORE and OFFICE FURNITURE and EQUIPMENT

RESTAURANT EQUIPMENT. Pedistal tables and chairs, call after 6pm. 656-5685.

NEW OFFICE DESKS Private. 656-5929

RESTAURANT AND BAKERY equipment for sale. 478-9276

95 HEATING & FIREPLACES

SOLAR HEATING. LIMITED number of solar water heating units for clearance. Domestic and swimming pool types available at cost price. 478-3538, 478-2205.

ROY OIL FURNACE, 98,000 BTU, good condition, flu pipe and thermostat. $125. 478-7714.

USED 140,000 BTU AIRCO Counterflow oil furnace, $150. M. Griffin Ltd. 382-5159, 8-4:30pm.

FISHER STOVE, GRANDPA, $475, one year old. 656-7658.

96 MAJOR APPLIANCES

Over Stocked Sale
WE NEED THE SPACE

7 cu. ft. freezer was $189 NOW $159
Hoover apt. washer was $109 NOW $79
17 cu. ft. coldspot frost free fridge/freezer was $299 NOW $159
Kenmore 2 speed auto washer was $249 NOW $199
Beatty fridge/freezer, new compressor was $299 NOW $199
Moffat gourmet stove was $219 NOW $189
Kelvinator portable dishwasher was $199 NOW $179
TRADE-INS WANTED 384-0423
Phoenix appliances Fri. til 8pm 2009 Fernwood Mon. - Sat. 10-5.

BILL'S BARGAIN BARN Appliance Warehouse located at 98 West Burnside Road next to Capital Market has the largest selection of reconditioned appliances in Victoria. Stoves, wall ovens, fridges, some with left hand doors, washers, dryers, upright and chest freezers, all in a variety of sizes and colours. 30 day warranty. Buy, sell, trade, dicker and deliver. 384-5721, 384-5235.

LOOK
Washers, dryers, ranges, fridges. All fully reconditioned and guaranteed. Allmake Appliances, open Saturdays, 2519 Douglas, 385-2033.

WANTED
We purchase washers, dryers, fridges, ranges — - in working condition or not. ALLMAKE APPLIANCES, 385-2033.

KITCHEN AID DISHWASHERS 1980 models in stock. Moffat appliances for less.
KENYON SALES
386-1214 (24 hrs.)

6 MONTH WARRANTY Reconditioned refrigerators, freezers, washers, dryers and ranges. Trade-Ins wanted.
PHOENIX APPLIANCES
384-0423 2009 Fernwood

NEW CLEARANCE
Frost free fridge $479, 30" deluxe range $369, 2 speed washer $399 matching dryer $269. Furniture Centre 388-7411.

FREE
In home microwave demonstration, no obligation. Find out if a microwave is right for you. Call Homark 381-5622.

8' DISPLAY COOLER AND compressor. 8' self-serve cooler and compressor. 6' self-serve freezer and compressor. 595-1937.

30" MOFFAT GOURMET Range, Coppertone, with high-level rotisserie broiler. Excellent condition $275. firm. 388-9366 after 5:30pm.

WASHER AND DRYER, AND deep freeze, excellent condition. 474-1311, 479-3231

KENMORE AUTOMATIC washer, $125. Inglis automatic dryer, $125. 120—volt plug—in Rangettes, $35 and $65. All guaranteed. 595-1607.

WASHER SPIN DRYER, apartment size, semi-automatic. Fine condition. $140. 595-4932 after 5pm.

HAVE PURCHASED SEARS Kenmore freezer. Selling 6 year old 23 cubic foot freezer. Excellent condition, $250. 598-3281.

BAKERY FREEZER, 21 shelves, $250. 26 cubic foot chest freezer, $195. Or best offers. 384-2521, 477-0525.

WANTED: WHITE FRIDGE and stove in good condition plus washer and dryer either Maytag or Speed Queen. 595-1403.

COMPLETE KITCHEN. Copper coloured fridge, 2 wall oven stove, dishwasher, large hood fan. Excellent buy. 658-5130

WASHER AND DRYER, TOP of line, heavy duty model, immaculate, white. $350 pair. 592-9566.

DISHWASHER
Baycrest engery saver, excellent condition, $350. Call 595-3629 after 5pm.

22 CUBIC FOOT CHEST DEEP freeze, 5 years old, in excellent condition. $250. 727-2403

HOOVER WASHER/SPIN dryer, white, $75. 385-9848 after 5pm.

NEARLY NEW KENMORE heavy duty apartment size dryer, offers. 595-4097.

BRAND NEW HOOVER WASHER spin dryer, $80 or best offer. 386-0779.

15 CU.FT. WHITE FRIDGE, frost free, good condition, $300, 477-1769 after 5.

FRIDGE AND STOVE, TOP condition, affordably priced. 592-3944 after 10AM

WANTED, WORKING FREEZER, around $75. 381-1513, 474-2971.

KITCHENAID DISHWASHER, good condition, $40. 477-3229 evenings.

OLDER FRIGIDAIRE ELECTRIC stove, good condition. 598-4097.

VIKING ELECTRIC RANGE 24", very good condition, 386-6638

DISHWASHER, TOP OF THE line Frigidaire, built-in model, Coppertone front. $150. 592-3344.

DEEP FREEZE MOFFAT 12, like new, white, asking $225. 383-2497.

30" COPPERTONE RANGE, good working condition, rotisserie, clock $100. 656-5327.

FINDLAY ELECTRIC STOVE, white, good condition. 24". $60, offers. 382-0780

EATONS VIKING RANGE, pretty turquoise, rotisserie and meat probe, $89. 478-4049.

30" RANGE, AVOCADO, white Corningware top, black oven window. $250. 384-2838.

RANGER PROPANE STOVE, 2 burners, never used, $28. 598-2918.

SANYO WASHER SPIN dryer, $85. 592-1675

OLDER AUTOMATIC WASHER $10; stove $15. 592-5970.

AUTOMATIC WASHER, $49. Clothes dryer, $99. 598-8289.

FOR SALE, WASHER AND dryer, $150. After 5pm, 384-8217

WESTINGHOUSE FRIDGE for sale, $30. 477-0016

24 CUBIC FOOT FREEZER-2 fridges. Phone 478-0542.

GAS STOVE AND 2-TANKS, offers. 749-9263.

Around the world or right here in Victoria classified ads are working for other people. Why not put one to work for you today?

97 FURNITURE

LATEX RUBBER MATTRESSES
The mattress that gives even support to all parts of the body, truly the most comfortable mattress of all.

MATTRESSES
3'3" size, each piece $199
Regular size, each piece $249
Queen size, each piece $289
King size mattress $399

MATTRESS TOPPER PADS
ENJOY the luxurious comfort

Thick	Size	Rubber	Foam
1 in.	39x75	$27.25	$ 8.55
2 in.	39x75	$52.75	$17.25
1 in.	54x75	$37.75	$11.85
2 in.	54x75	$72.90	$23.65
1 in.	Queen	$44.65	$14.00
2 in.	Queen	$86.50	$28.00
1 in.	King	$58.50	$17.75
2 in.	King	$112.35	$36.40

IMMEDIATE DELIVERY
Open Fridays 'til 9 p.m.
EASY CREDIT terms available

Gregg Furniture
"The quality furniture store — where you can see how it's made"
2300 DOUGLAS 388-7365

auctions • appraisals
AUCTION EVERY FRIDAY NIGHT
Kilshaw's OF VICTORIA
six generations
1115 FORT ST. 384-6441

BUY—SELL APPRAISE
1115 Fort St. 384-6441

9 PIECE WALNUT DINING room suite, $1750. French Provincial coffee table, 18"x49", $135. Oak underleaf table, 30"x36", extends to 54", $125. Dresser with tilt mirror and 3 drawers, suitable for childs room, brown, $45. Desk or table with 1 centre drawer, 31"x23", $45. Deluxe 4' round kitchen table and 4 bucket chairs with casters, brown arborite and vinyl, $225. 3 drawer desk with drop leaf front, $40. Green vinyl Lazy Boy chair, $45. Old enamel top table, 41"x25", $25. Table 34x34, 22" high, $15. Green vinyl daveneau, $30. All in good condition. 598-5855.

Tillicum Furniture
1633 HILLSIDE 595-3331

Victoria's Largest LA—Z—BOY Dealer

MAHOGANY DINING ROOM suite; extension table, sideboard, china cabinet, 4 straight chairs, 2 armchairs, $800. Mahogany bedroom suite; dresser, drawers, twin beds with box spring and mattresses, night table, $700. Chesterfield and chair, white with yellow, $500. Loveseat, gold, $150. Padded rocker, $50. 477-8027

FOAM MATTRESSES
and posture bases — all sizes from $76.72 a set.
THOMPSONS'
FOAM SHOP
3318 OAK ST. 385-7622

SUMMER SALE
Lowest prices in town. If you find any price lower than us we will pay you triple the difference.
DODD'S Furniture
2563 Quadra 388-6663

COMPLETE BEDROOM suite including 2 dressers, 2 night tables, double bed with headboard, mirror. $265. Two single beds with headboards, $65 each or best offer. 384-2521, 477-0525.

WHOLESOME ONTARIO PINE Furniture by Pinecraft Ltd. (Illustrated catalogues available). Displayed at Leafhill Galleries, 47 Bastion Square, Victoria. Further information, 656-6207.

WALNUT DINING TABLE, 8 chairs, $500. Childs desk, $30. Console Singer sewing machine, $150. Vinyl arm chair and ottoman, $40. Buffet and hutch, $400. Coffee table, $25. 477-0016.

BARGAN BASEMENT SPECIAL — 5-pce. dinette suite only $119; 3-pce. apartment-size, drop-leaf table and 2 chairs $69. Echo Furniture, 704 View St., 384-2214.

BUILD YOUR FURNITURE and save lots of $$. Novices welcome. Tools 'N Space Woodworking, 338 Catherine St. 383-9600.

DINETTE SET, WHITE ON chrome pedestal round table top 36", 3 chairs with swivel seats, white vinyl upholstry, good quality, $200. 658-5852

TRADITIONAL TURQUOISE chesterfield, French Provincial end tables and coffee table $600. plus Westinghouse range $200. 658-5508.

TWO COUCHES, 4 CHAIRS, metal desk and chair, kitchen table and 3 chairs, double bed, Black and White TV, stereo record player. Reasonable. 384-7246

QUEEN—SIZED HEADboard, rosewood, attached drawers, $100; orange sofa chair, $50; teak foot stool, $20; chest of drawers, $35. 658-8733.

ART DECO SOFA AND CHAIR. Two wing backed chairs. Antique mahogany tilt top table. King size Sealy mattress. Other interesting items. 598-7418

5 PC DINETTE $65; 39" MATTRESS and box spring $50; glass front buffet $70; 3 pc bedroom suite $199. Mel's Bargains, 3460 Quadra St. 384-3152.

WALNUT DINING ROOM suite, $150. Set of four custom Captain's chairs, $175. Singer treadle, excellent 6 drawer cabinet, $75. 477-9216.

FINE OLD SIDEBOARD, PINE with dark finish, hand carved panels and original fittings, 4X3X1½, $300 or reasonable offer. 386-5135

CABINET ON CHEST OF drawers, solid mahogany with large two door cabinet and three drawers, excellent craftsmanship and finish. 386-5135

LIKE NEW, BEDROOM SUITE, 36" kitchenette table and 2 chairs, ¾ bed, and baby change table. After 5, 595-4513.

GENUINE DUNCAN PHYFE dining room suite, single pedestal drop leaf table and 4-matching chairs, $350. 382-0316.

LIKE NEW DANISH TEAK buffet with hutch. Hutch has glass sliding doors. $450 or best reasonable offer. 656-5371.

BRASS BED, QUEEN SIZE Reproduction of old English original, value $2000, asking $1500. 112-748-3692.

DOUBLE BED, BOX SPRING, mattress, and radio headboard, in good condition, $120. Birch desk, $50. 479-7457.

HIGH PLEATED BACK OVERstuffed sofa and chair, rust, $550. 381-0273 before 8am or message 388-4629.

COFFEE TABLE WITH heavy plate glass mirror, 2'x4½', $95 or nearest offer. After 5, 478-4131.

97 FURNITURE

NEW CLEARANCE
3 pc bed suite $199, 5 pc oval pine dining room suite $349, sofa beds $269, end tables assorted styles to $200 now $89. 5 pc kitchen suite $139, wall units $129, 2 pc sofa & chair $389, sofa & love seat was $1449 to clear $779, 2 pc colonial sofa & chair 100% nylon was $1069 now $649, 5 pc bedrm suite slightly marked was $859 now $649. Furniture Centre, 388-7411.

KING SIZE MATTRESS, 2 matching box springs, luxury Sears-o-pedic, 2 steel frames. As new, half price, $400. 598-3618

CUSTOM MADE TWIN MATtress and box spring, frame, brass plated headboard, $250. 598-9176.

MOVING, MUST SELL. NEAR new hide-a-bed, $325. Antique mahogany hall stand, $295. 384-5483.

QUEEN WATERBED, UPHOLstered frame, CSA heater, complete like new $400 or best offer. 478-6529.

LOVESEAT HIDEABED, beige and brown tweed. Collapsable arms. 2 weeks. $200. 595-3652 after 4pm

KROEHLER SOFA AND chair, nearly new. Pair of table lamps. Electric lawn mower. 477-9739.

DEILCRAFT DANISH MODern walnut dining suite, extension table, 4-chairs, buffet. $400. 477-2675.

KROEHLER CHESTERFIELD and chair, brown leaf pattern on beige, excellent condition, $250. 388-4702.

39" BOX SPRING AND MATtress, $30. Kitchen table and 4 chairs, $150. Beige, brown, and rust sofa, $260. 595-7523

COUCH AND 2 CHAIRS. COMbination TV, radio, record player. 382-9770

GREEN CHESTERFIELD AND chair, excellent condition. $300. 479-8839.

ANTIQUE WARDROBE, 5'X6', 2 drawers, needs some restoration. Offers. 652-9397

KING SIZE BOX SPRING AND Sealy mattress, asking $275. Call 652-9579

DOUBLE BED GRANGE ORthopedic, immaculate, $200 or offers. 385-4773.

REDWOOD PICNIC TABLE set with separate benches, $65. 598-3750.

SIMMONS HIDE-A-BED, NICE condition and clean. $265. 384-2826.

15 CHESTERFIELD SUITES. Make me an offer! 474-1311, 479-3231

KITCHEN TABLE, 4 CHAIRS, twin bed single size. Excellent shape. 478-5607.

HONDURAS MAHOGANY, 1940 vintage bedroom suite. Phone evenings 112-246-9534.

OLDER SETTEE, ROCKER, chair, cheap. Wanted, loveseat, small chesterfield. 385-6381

ONE FRENCH PROVINCIAL coffee table, superb quality, $150. 479-4671.

MOVING. MUST SELL COMplete houseful of furniture, antiques, etc. 474-1981

DANISH COUCH, ATTRACtive gold, 4 seater, good condition. $180. 592-0005

OAK MONKS BENCH, BEATIful, functional foyer piece, large, carved, old. 721-3605.

QUEEN SIZE WATERBED, $550. Like new, many extras. 656-5409.

7'X22" ANTIQUE BUFFET, asking $1,600. 383-3203.

CHROME DINING ROOM suite, $325. 595-2450.

TUXEDO STYLE SUITE, brown nylon tweed. 383-7024.

CHROME TABLE AND 4 chairs, $65, 477-7001

8X4' WATERBED FOR SALE with heater, $200. 477-1967.

CHESTERFIELD AND CHAIR in good condition, $400. 385-3204.

KITCHEN SET IN VERY GOOD condition. 385-8869

TWO TWIN BEDS, GOOD CONdition. $100. 478-2821.

SOFA/DAYBED, CHAIR, OTtoman, Colonial style. 382-1773

GREEN SOFA BED $30 OR near offer. 658-5073.

98 TV. STEREO, RADIO SALES and SERVICE

Open 'til 9 Nightly!
385-5555
STEREOS-TV's-VIDEO
Technics-Panasonic
SPEAKERS
AR-KLH-Cerwin Vega
FULL SERVICE WARRANTY
—5 yrs. parts & labor on most new sound equipment!
—Loaner supplied during service. No charge
—Full credit upgrading 1st yr.
—No down payment (OAC)
—In store bank financing
—Yes, we take trades!
—Free delivery
CHARGEX-MASTERCHARGE
Technics Sound Pkge.
35 watt Technics receiver SA300, turntable SLD2 SBP25 3 way speakers with ADC Mag cartridge. Special $749.
No Down Payment, Low Monthly Payments (OAC)
Colour TV Specials
Panasonic 20" colour TV special $599. No Down Payment, Low Monthly Payments (OAC)
VIDEO—PANASONIC
Panasonic PV1100K Video machine. Special $1099. No Down Payment.
Car Stereo Specials
PIONEER—PANASONIC
Pioneer Panasonic
Pioneer KP1500 AM FM stereo cassette with TS165 speakers. Special pkge. $199.95
Open 10-9 Daily 10-6PM Sat.

INDEPENDENT BUYERS DISCOUNT SERVICE
INDEPENDENT
AUDIO VIDEO
939C ESQUIMALT RD.
385-5555

HILLSIDE Sight & Sound
595-8331
IN THE MALL
VIDEO
SANYO 20" Color TV $499.95
ELECTROHOME 26" Color TV $829.95
HITACH 20" Color TV $599.95
TOSHIBA 14" Remote Color TV $599.95
SANYO Beta system video recorder $999.95
HITACHI V.H.S system video recorder $1349.00
Full range video accessories and video movies.
Toshiba portable video recorders.
MAGNAVOX 20" Color TV with Electrome tuner $699.95

RECONDITIONED
20" Zenith
COLOR TV
Only $269
BUTLER BROTHERS
1724 Douglas
383-6911

98 TV. STEREO, RADIO SALES and SERVICE

Mais Furniture & Appliances
36 years serving Victorian's
RENT COLOR TV'S from $20
1821 Cook 385-2435

PANASONIC 8 TRACK RS-805US; Pro-Linear turntable AT-1600; Technics cassette deck 630T; two Sansui speakers SPX6000; Sansui 4 channel amp QA7000QS; Pioneer 4 channel headphones SE-QR04, $1,200 or sell separtely. Mon-Thurs 383-4352.

AUDIO REFLEX EQUALizers — 10 bands — black only $159.95

YOUNG'S
784 FORT 382-5512

$10.
$10. service call anywhere in Victoria. Call Homark, 381-5622

Wanted your used colour TV's. Worth up to $200. trade-in allowance on our new Magnavox and Hitachi colour TV's. The home of quality service ELECTRON TV SALES and SERVICE. 100 Burnside Rd. W., 383-5432.

DAHLQUIST DQ10 SPEAKERS with stands $995

CAV 388-6564
764-A YATES (IN THE MALL)

COLOUR TV RENTALS
Now at a low price of $15 a month. Call today City Centre TV Sales and Rentals 477-6971.

NEW 1981 MODELS RCA color TVs are arriving soon, making us reduce prices on all 1980's. Choose 14" color at $429. 20" color at $499. 26" color, $659 at Butler Brothers, 1724 Douglas, 383-6911.

FREE
Carry in service estimate.
WE GUARANTEE IT
HOMARK, 27 W. Burnside, 381-5622.

26" USED PHILIPS COLOUR TV. New picture tube with 2½ yr. warranty, 6 mos. warranty on all parts and service. $299.95.
ATLAS STEREO & TV
763 Fort St. 385-2712

FLEETWOOD SOLID STATE AM-FM FM stereo radio receiver with 8 track stereo tape deck. With cabinet, walnut in colour. Two microphones, and headset. One year old. $300. 382-0362

MUST SELL MCINTOSH 4-WAY loud speakers, with matching equalizer. Superb bass, efficient, high power handling, fine cabinetry. At 40% of replacement. Asking $850. 385-1105.

LET'S MAKE A DEAL
Too many TV trades. Please come in make an offer. Homark, 27 W. Burnside, 381-5622.

SANSUI SC3000 FRONT LOADing cassette deck, Dolby, memory bank, etc. Paid $450 selling for $250. #109-724 Sea Terrace.

WE SERVICE ALL MAKES OF colour TV's, free in-shop estimates. Call now 477-6971. City Centre TV, 3970 Shelbourne St.

$45 BLACK AND WHITE, $145 color. Good condition with no risk guarantee. 383-8774 or 382-1234

WANTED
Your stereo/audio equipment.
Branch Circuits.
1005 View St. 386-2544

COMBINATION RADIOstereo, oak cabinet, $225. LP's, 8 tracks, cassettes, $1 each. 381-0391

MODERN DARKWOOD CONsole radio and record player, 5'x17½"x27", turntable needs adjustment, $200 firm. 592-9047.

LISSEN L—520 PROFESSIONal speakers, 100—watts, 2-months old. Offers. Call Debbie, 658-8578.

21" BLACK AND WHITE PORTable television, excellent condition, instant play transistor, $90 or best offer. 386-9983.

MUST SELL, DUAL 621 TURNtable Ortofon VMS 20E MKII cart. Excellent condition. Low hours. Now $325. 595-1198

AKAI GX210D REEL TO REEL, 3 motor, auto reverse, paid $900, selling for $500. #109-724 Sea Terrace.

BLACK AND WHITE PORTable TV with stand, $75. 384-1574.

BLACK AND WHITE TV, PERfect, $90. Small stereo, $10. 595-8274.

CAR 8-TRACK WITH AM/FM radio and speakers, $70. 384-0476.

STEREO, B&W TV AND RADIO combination, excellent condition. $200. 592-1103.

VIDIO RECORDER BETA-II, sony SL-3800, 1979. Excellent condition. $750. 386-7477

DARK FRENCH PROVINCIAL color TV for sale. 652-4356 evenings.

VIKING STEREO, MATCHING B&W 21" TV. $125 or best. 592-6596

TOSHIBA CASSETTE DECK, A1 condition, 2 years old, $175. 652-3162.

$1000 AKAI RECEIVER, USED one month, asking $900, offers. 383-0252

VIKING COLOUR TV AND AGS stereo, turntable and speakers for sale. Offers. 478-6414

JULLIET TUNER WITH 8-track and speakers, Sears turntable. $100. 477-1473

STEREO EQUIPMENT, YAmaha, Dual and Awai, after 6pm, 383-6276

20" BLACK AND WHITE TV, excellent condition, $100. 642-4548.

25" ZENITH CHROMACOLOUR console television set. Excellent condition. $225. 385-7278

HITACHI AMP, TUNER, turntable and speakers. Asking $700. 385-3820.

JVC301 RECEIVER 60 w/channel, .03% distortion, 5band equalizer, $395. 479-4418

26" COLONIAL STYLE CONsole TV, $475. 384-1048.

PHILLIPS REEL TO REEL, model 4504, 642-4851.

MUST SELL KEF 105 SERIES 1 loud speakers, $1500. 385-1105

99 GROCERIES, MEAT and PRODUCE

All Of This Meat
For $87.88/52 lbs/A-1
Cut, wrapped, frozen, 3 lbs. prime rib roast, 3 lbs. barbecue steaks, 4 lbs. pork chops, 3 lbs. cross rib roast, 3 lbs. bacon, 2 lbs. breakfast steaks, 12 lbs. ground beef, 5 lbs. spare ribs, 4 lbs. pot roast, 3 lbs. boneless pork roast, 4 lbs. stew beef, 4 lbs. pork steaks, 2 lbs. short ribs. Available with the above order-10 lbs. GR. A fryers, 4% lb. or 6 lbs. No. 1 pork chops, 82¢ lb.
Phone 479-8911
Old Country Meats & Deli
4011 Quadra at McKenzie

FRESH SALMON, RIGHT OFF the boat. Red spring salmon, $2.89 lb. whole, $2.99 lb. pieces. We have the largest selection at super low prices. Open 7 days a week. Fishermens Market, 1610 Island Hwy. 478-4522

FIR BANK FARM
1180 ROYAL OAK DR.
Fresh processed poultry
Grade A Eggs
This weeks freezer special
Boiling Fowl 10 for $8.90

STRAWBERRIES
Berries for sale at Saanich Fruit Growers, corner Keating Cross Road and Veyaness. Daily, 9:30-5, starting Tuesday June 24. 652-1138

STRAWBERRIES
U-Pick. Friday and Saturday, June 13 and 14, 8am-5pm. 70¢ lb. Michell Farm, Island View Rd.

SIDES OF BEEF $1.59 LB. Canada Grade A steers, hinds of beef $1.89 lb. Sides of pork 60-80 lb weight 99¢ lb. Call Josie at 478-6233.

DRY IT, YOU'LL LIKE IT. SEE for yourself at "New World" Natural Foods, 707 Johnson St., near Douglas St., Tuesday June 17th at 8:00pm. Phone 384-4922.

HOLLOWAY'S FARM
YOU PICK STRAWBERRIES
70¢ a pound, your containers, Veyaness Road. Tuesday 8am start, while they last.

HAMMOND FARM PICKED strawberries for sale, also U-pick, Tuesday June 17th, 6950 Veyaness.

ALBERTA GRAIN FED BEEF Pork, veal, lamb. Information: 381-6621.

FROZEN LOGAN BERRIES, 5 pound containers, $4. Phone 652-3653, 4-8 only.

FRESH HALIBUT AND BLACK cod, Westerly Wind, pier 6, Fisherman's Wharf.

HOMEMADE BREAD, 2 hours, using Bosch Mixer. Home demonstration. 385-5693.

LIVE CRABS DELIVERD $1.25 per lb. Phone 656-3444.

STRAWBERRIES FOR SALE. 652-3653.

STRAWBERRIES, YOU PICK. 50¢ a pound. 652-2046

100 MISCELLANEOUS FOR SALE

COLWOOD·LANGFORD Furnitureland

We will be remodeling the interior of our store soon - before renovations can be started, we must reduce our inventory (particularly showroom display samples) to make room for the contractors. Good quality and selection of dining room and bedroom suites, chesterfields, chairs and recliners, sofa beds, kitchen sets, coffee and lamp tables. Mattress and box sets, summer lawn furniture and groupings - also solid wood open stock maple finish dressers, chests, desks etc. etc. Priced to sell quickly! Need credit? Open a revolving charge account today. Open 7 days. Everyday 10am - 6pm, Sun. 11am - 5pm. It's really worth a drive to 1610 Old Island Hwy. (Six Mile Market). Tel. 478-1921. "Good taste need not be expensive".

COLWOOD·LANGFORD Furnitureland

Important Notice
INTERNATIONAL WATERBED (Victoria)
wish to announce that in the future our store will be known as
WESTERN WATERBED
International Waterbed Distributors Ltd. will no longer allow its franchises to sell any product other than their own. This is contrary to our original agreement. Their new policy ignores the fact that we were selling other brands of furniture when they chose to franchise us! We regret that international has initiated such a policy.
OUR LOCATION — remains the same, Blanshard at View
OWNER & MANAGEMENT — remains the same.
OUR POLICIES — are unchanged
* Highly competitive prices and selection
* Quality workmanship
* Personalized care and attention to all our new and established customers.
Watch for our new 2nd location opening soon in the Saanich Centre, Quadra and McKenzie
WESTERN WATERBED
Blanshard at View 386-8858
Quadra/McKenzie 727-2255

RENT TO OWN
Refrigerators, freezers, washers, dryers, dishwashers, microwave ovens, televisions, stereos. Extremely low monthly rates.
Sample-TV's from $10 per month.
INSTANT DELIVERY AND NO CREDIT HASSLES.
100% of your rental payments will apply if you decide to purchase. First 6 months interest free. Call now:-
ATLANTA TV & Stereo
1525 PANDORA
595-8951 595-3922

CHESTERFIELD CLEARANCE
Floor sample chesterfield suites save 40%, Hide-beds $259.00 to $349.00, Swivel rockers $199.00. 5 pce. Dinette suites $79.00 to $169.00, Duncan Phyffe drop leaf table and 4 chairs $488.00, Complete bedroom suites. $249.00 to $549.00, Cedar chest $199.00, Chest of drawers $49.00 to $269.00, Dressers $79.00, to $299.00, Bedside tables $29.95 to $69.00. Studens desks $49.00 to $169.00, 9x12 rugs $29.95 to $119.00, Vacuum cleaners $34.50 to $79.00, Rocking chairs $74.50 to $139.00,
Visa or Master Charge
Pandora Furniture
1050 PANDORA 383-6319

auctions • appraisals
AUCTION EVERY FRIDAY NIGHT
Kilshaw's OF VICTORIA
six generations
1115 FORT ST. 384-6441

BUY—SELL APPRAISE
1115 Fort St. 384-6441

MOFFAT FIESTA RANGE, Rotisserie $100. Space heater, tank, stand, 60 gallons oil $150. 384-3682, 383-2806.

MODEL RAILROAD, HO scale, complete lay out, invested $1200, selling for $500. #109-724 Sea Terrace.

FORD VAN BENCH SEAT, new Black & Decker door hinge, Routing template, 2 2X5 amber leaded windows. 479-5297.

RENOVATION SALE
We're renovating and in a mess with a new shipment sitting on our truck from Denmark and Continental Europe and no where to put it. Any reasonable offers on old stock and even new stock will be accepted. If its a nice day we will unload the new stuff into the driveway. Only 15 min. from town, Pete's Place-Vancouver Island's largest importer of antiques and olde furniture. Open 7 days, most nights, 786 Goldstream, 478-6000.

PLEXIGLASS
Available in thicknesses from ⅛" to ½" for storm windows, boat windshields etc. Both clear and coloured available at
PELAGIC
428 E. Burnside
386-1811 386-7814

YOU WANT GLASS CHECK MY prices. 24 oz. (3mm.), 75 cents per sq. ft. 32 oz. (4mm.) $1.25, 3/16(5mm.) $1.50, ¼" $1.75, smoke tint 24 oz. $1. 3/16 $1.75; 2000 window screens $1-4, 200 thermo units $2 each and up, 16" wide glass X 8" to 15" 25 cents per piece. 6' single pane patio door $130, 8' $150. Rear of Sleggs Lumber, 5th Street, Sidney. Can deliver. Open Monday to Friday, 12:30-4pm, Saturday 8 to 12noon. 656-6656.

INTERNATIONAL KNIVES
FISHERMAN'S KNIFE
Mundial by Henckel's 6" Filleting Knife-Moulded Handle — Scaler and Sheath
Only $8.95 — Limited quantity
574 Yates St. 383-2422

UPHOLSTERY
Huge instock selection of quality fabrics, save 20-30%
Morgan's Fabrics
2070 Cadboro Bay Rd
(near Fort and Foul Bay Jct)
598-4011

The Plastic Shop
We are now at our NEW LOCATION — bigger and better with lots of parking. See us for Fiberglass, Plexiglass, Polyethylene, Storm Windows and much more.
THE PLASTIC SHOP
Now at 2215 Government
386-1477

BABY SWING, 1 YEAR CRIB, high chair, old china cabinet, desk, step stool, sewing machine, ironing board, pots and pans, push lawnmower, metal shelves, dressers, vinyl chairs, cartop carrier, wood step ladder, galvanized wash tub, pole lamp, 1,000 LP records, van top carrier, 7½' house awning. 595-5498.

EATON'S WAREHOUSE STORE
749 View St.

Rebuilt Vacuums
New and rebuilt from $29.95. Now available — Compact, Electrolux, Filter Queen, Kirby, Hoover, Eureka. All one year guarantee. All makes serviced All Victoria Vacuums Ltd. 2805 Cedar Hill at Hillside. 595-2622.

CUSHIONS
Campers, trailers or boats, any shape or size
Morgan's Fabrics
2070 Cadboro Bay Rd
(near Fort and Foul Bay Jct)
598-4011

STEPTOE & SON
Used furniture, antiques and office equipment.
434 KINGSTON 383-1689.

VENETIAN BLINDS
Horizontal and vertical. Roller blinds or decorative woven woods. We also repair and renew and wash older blinds. Used blinds at low prices usually in stock. Our prices are rock bottom. 381-6846, 477-1746.

ANTIQUES, COLLECTIBLES, used modern furniture, appliances, reconditioned bicycles, lawnmowers, stereos, tapes, tools, tires, china, baby items, numerous miscellaneous items. Bills Bargain Barn, Craigflower & Tillicum, 384-5235 Tuesday-Sunday.

COLMAN GAS COUNTER TOP, complete with filled bottle, hose and valve, new, $95. Exercise bike, $55. Weed eater, $25. Wheel barrow, heavy duty, $35. Lawn feeder, $18. Viking dishwasher, new, $250. European hand wrought iron sun dial, $300. 592-5346.

NEW FOLDING GLASS DOOR firescreen, 37x28, $85. Davenport couch, $25. Rocker, $20. Dishwasher, $50. Small 10-speed girls bike, $30. Oval rug, 9x12, $25. Fridge and stove, $100. Coffee tables, $30. Large dining room table, $30. Lamps, $15. And others. After 5pm, 381-1568.

HOMELITE
CHAINSAWS
SALES—PARTS—SERVICE
RENTALS
GIBSON POWERCRAFT
NOW AT 730 HILLSIDE
382-8291

SINGLE BEDS WITH HEADboards, $75. 4 drawer dresser, $35. Vinyl covered easy chairs, $30. Dishes and glasses. 40 gallon Elco water heater, $50. Kitchen table and 2 chairs, $40. Oil furnace $25. Towels, facecloths. 474-2513.

SQUARE CORNERED fridge, $50. 30" electric range, $50. Fisher stove, Grandpa, $475, one year old. Queen size waterbed with electric heater and frame with 6 built in drawers, $200 unfinished, $350 finished. Girls bike, $10. 656-7658.

1948 SEEBURG 100 JUKEBOX, good working order, probably one of the oldest on Vancouver Island, $1000. Dometic 3 way chest fridge, 1 year old, $275. Ride on lawnmower, $150. 8' fiberglass dinghy 4hp Johnson, $275. 479-3701

AUTOMATIC RHYTHM chord organ and bench $500. Portable dishwasher, new top $150. 26" colour TV $200. Good older fridge $40. 18" power reel mower $150. 22" 3½ hp mower $80. 4 hp rototiller $150. Mans 10 speed bicycle $50. 386-6987

CERAMIC KILN, 14X20, PARAgon, including equipment, shelves, stilts and firing cones. Carpenters, bricklayers, cement finishers and plumbing tools. Campers ice chest, Coleman lantern, new car roof carrier set. 385-1932.

AMSCOVISION DUEL PROlector, Rubica zoom movie camera, 40"x40" screen, $200. Silvertone piano accordion, 34-keys, 48-bass, $125. Viking humidifier, $110. Pole lamp, $25. Metal ironing board, $12. All in good condition. 382-6472.

STIHL Chainsaws
SALES—PARTS—SERVICE
RENTALS
GIBSON POWERCRAFT
NOW AT 730 HILLSIDE
382-8291

DRESSER, $50. BED AND dresser-Waterfall, $150. Hardtop camper, sleeps 6, $450. No calls on Sunday, please, 479-0568

FOUR MATCHING BRAIDED carpets; gold-brown, living room, dining room and 2 runners, $200. 592-3928.

REALISTIC 40 CHANNEL CB walkie talkie with nickel Cadium rechargeable batteries, charger and mike, $175. 479-3785.

100 MISCELLANEOUS FOR SALE

OAK DRESSER WITH MIRror $69. Colonial dinette set $180. Maple chesterfield $139. Large oak wardrobe $195. Copperlone 2 door fridge and stove, like new $495 the pair. Hideabed, Kroehler, like new, $295. John Deere rototiller, 5 hp, $275. Duncan Phyfe dining room table, good condition, $169. Washer spin dryer, excellent, $125. Microwave range, only 4 months old, Sanyo, distress sale, was over $1000 for only $695. Reel type lawnmower with 2½ hp Briggs engine, $59. Older fridge, working, $29. Large trunk, $25. Royal Oak Trading, 4488 West Saanich Road next to Royal Oak Shopping Centre, open 7 days, 9am-9pm weekdays. 479-1913.

MISTER SWEEPER
The biggest and best selection of rebuilt and new vacuums on Vancouver Island. Compact, Filter Queen, Electrolux, Kirby, Hoover, Eureka etc., etc. always in stock. Also built-in vacuums at super low package price.
* We Service What We Sell *
901 Esquimalt (At Head St.)
386-3717
UNIT 8-310 GOLDSTREAM
In the shopping centre 474-1011

PANASONIC STEREO CASsette recorder, $100. Portable black and white tv, AC/DC, $60. 40 channel CB mobile or base, $150. BSR turntable, $25. Stereo and 8-track recorder and speakers, $149. Tasco telescope, $140. All in new condition. Couches $30-$85. Arm chairs $25-$60. 5 piece dinette suites $35-$90. Double bed and box in beautiful wood frame, $180. 1940's walnut vanity, $140. Single beds $25-$65. Two captains beds, $80 each or 2 for $150. 3 or 6 drawer dressers with mirrors, $60-$80. Writing desk with oak chair, $55. Roll away beds $25-$30. 381-1513 or 474-2971.

the Butcher Block Shop
4011 QUADRA 479-5921
Butcher Block chopping blocks and counter tops plus finished solid wood folding chairs and bar stools.

DEMO SALE
Saturday and Sunday. Old house behind new one, 591 Kenneth St., off Glanford. 8' overhead camper, sleeps 4, propane stove and heat, icebox, $1,500.

AIRTIGHT STOVES
Fireplace inserts, chimney brushes, installations. We have it all for your fireplace.
SIDNEY FIREPLACE
9943 2nd St. Sidney 656-3831

BUILDERS TEMPORARY power pole, $100. Video/sound tape recording system, b/w camera, $200 or best offer. Ham radio receiver, $75. North Star disk system for computor, $600. 478-4032.

LARGE FRENCH PROVINcial rock maple dining room table with 4-chairs and new hand crocheted table cloth, $950. Platform rocker, $40. 2 wicker chairs, $60. IBM electric typewriter and stand, $200. 384-1532.

LARGE OIL SEASCAPE, GILT frame; Harding carpet and pad, 11x15; 9 piece copper bottom cooking set; pearl ring, matching earrings; wedding and engagement ring; 2 fur silver fox stoles. 1-7pm, 595-3379.

B & G DANISH CHRISTMAS Plates, all in perfect condition. 1900 $500; 1951 $100; 1953 $90; 1956 $150; 1957 $165; 1958 $140; 1959 $200; 1960 $225; 1962 $85; 1963 $185; 1964 $75; 1965 $75. Victo

100 MISCELLANEOUS FOR SALE

STOVE, CONTINIOUS CLEAN, white. $125. Small sofa, Danish style with steel legs. $150. 10-speed bike, $85. 477-5416

FOR SALE. CRAFTSMAN 9" radial arm saw, complete with metal stand and extra blades. 479-8902 after 5pm.

ELECTROLUX VAC WITH power head and all attachements. 474-1311

SOFA AND CHAIR, BLACK, $50. Winchester model 12, $350. Unfinished gun cabinet, $25. 384-2162

BUILT-IN HOME VACUUMS, 2 horsepower units, $229 each. Hose, tools, vacuum tubing and fittings extra. 478-4623.

JAGER AIR COMPRESSOR, 6 cylinder motor, capable of operating jackhammers, needs some work. 478-7134

USED RIDING MOWER, 8 horsepower, 3 speeds forward, plus reverse. 32" cut. 384-8306, or 383-3495

FILTER QUEEN WITH power head and all attachments. 474-1311

VERY NICE OFFICE DESK and credenza plus executive chair, secretary chair, office couch. 388-9155 or 595-7874.

REMODELLING. KITCHEN cabinets to go, teak finished, wall and floor units, white counters. 592-1895.

DOUBLE DRESSER WITH mirror, 4 drawer chest, night table, bookcase headboard and end. 479-2471.

TWO RED VELVET TUB chairs, $150. Wanted pedestal sink and Victorian chair. 384-9410.

8X10 TENT $50. 3 BURNER propane range top $40. Foldable bicycle $30. Tow bar $75. 382-9055

8 TICKETS FOR JUNE 27TH and 28th to Mariners and Kansas City Royals game in Seattle. $36. 479-8356.

18 CU. FT. DEEP FREEZE, large fridge, 100cc motorbike, pickup canopy, 15" wheel and tire. 598-7143.

CARPET STRIP 12'X44", sculptured, mottled gold, new, $20. 595-5677.

NEAR NEW STIHL 028AV 21" chain saw, offers to $400. 658-3873, 656-6656.

VANITY, $20. MARBLE SINK top, $40. Firescreen, $15. 477-0422

NEW INDIAN SWEATER, large. Dresser, desk, furs. 1265 Acton St. 384-6201

WHEELCHAIR, OLDER type, good condition. $25. 477-5507 after 4pm

4½' HEALTHY INDOOR NORfolk pine, 6X8½' green braided rug, deep fryer, 477-2833

REEL LAWNMOWER, WITH rebuilt engine, sharpened blade. 479-4885

TWO WROUGHT IRON RAILings, good condition. Cheap. 598-7169

CHILDRENS SAND BOXES 4'x4'x8" with sand, fitted lid. $26 delivered. 383-0974.

20 PIECE WATERLESS COOKware, new $385, asking $325. 479-1047.

PING-PONG TABLE COMplete with net and bats, $25. 479-6857.

WALL MIRROR, DRESSER, grow lights, floor lamps, and nic/nacs. 381-1491.

SIZE 10 BOWLING SHOES AND bag, like new, $20. 595-3852.

BUILT IN VAC WITH HOSE and all attachments. 474-1311

FIVE RED CEDAR BURLS for sale. 478-6118

SHAMPOOER, ELECTROLUX 3 brush. 474-1311

ONE 9X12 BRITISH INDIA RUG $400 or best offer. 384-8267.

ALL METAL TANDEM TRAILer, 6'6"x10'x6'. 478-9670.

UTILITY BOX TRAILER, 8'x5½', $350. 386-6939 after 7pm.

75 CU. FT. PACKING CRATES, good for compost too. 477-3698.

300 FT. 4 IN. PERFERATED sewer pipe, 65¢ per foot. 478-7929

WATER SKIS; 12X15 SHAG rug, as new. 479-8808.

MATERNITY WARDROBE size 14. 383-0824.

NEAR NEW ELECTROLUX rug shampooer, $110. 656-7646.

18X4 ROUND POOL, FRAME and filter. 479-4186.

6' WHITE WROUGHT IRON banister. 656-4797

MCCULLOCH 110 POWER saw, used once. $95. 386-9154.

DRAPES, TO FIT BAY WINdow, and dining room. 721-5101

TORO RIO LAWN MOWER ready to go. $195. 477-6598.

101 CHILDREN'S MISCELLANEOUS

ROUND-A-BOUT
CHILDREN'S CLOTHES
We will sell quality used childrens clothing. 1005 View, Tues-Sat, 10-5 p.m. 385-6552

KIDDIES' KAROUSEL
Kozy & Kute!! We sell used kids' & mat. wear, FP toys, handcrafts. 2666 Quadra, 383-1122.

WANTED: QUALITY INFANT to size 10 childrens clothing, toys, etc. Phone 477-1073, 383-1856.

WANTED 6-YEAR SIZE CRIB and mattress, up to $30. 474-2971, 381-1513.

WANTED: BABY CARRIAGE and carseat in very good condition. 595-7408.

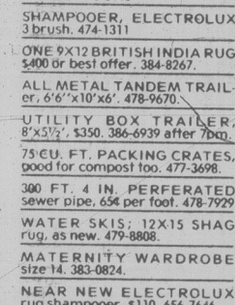
MESH PLAYPEN, WALKER, Gendron buggy. All in good condition. 385-3554

BABY CARRIAGE $40, GENdron stroller $25, spring horse $15. 598-5939.

RED WAGON, $18. BABY backpack, $7. 656-7609.

WANTED: CHILDS BEDWETting alarm. 477-4190.

103 MISCELLANEOUS WANTED



AUCTION
"Where Quality Street Begins"
Antique & Collectible Sale
WED. JUNE 18, 1980, 7 p.m.
For appraisal of your articles, please call 592-5111. Sit and bid for treasures in air-conditioned comfort, behind the Tweed Curtain. 2036 Oak Bay Avenue.

URGENTLY WANTED
GOLD
SILVER
DIAMONDS
STERLING
SILVER COINS
Come in for free appraisals
NO OBLIGATIONS.
UNIVERSAL TRADING CENTRE
584 JOHNSON 383-9512

103 MISCELLANEOUS WANTED

Are you getting the most from your
GARAGE SALE?
for an auction estimate or a cash offer contact LUNDS today. 386-3308. The auctioneers and appraisers for Victoria. 926 Fort St.

CASH
We buy and sell vintage clothing and accessories, furs, jewelry. China and all collectible nostalgia items. Estate appraisals. 384-4547 11-5 P.M., 577 Johnson. The Bay Window.

CONSIGNMENTS
Victoria's only consignment store, taking furniture or small appliances. High traffic area. Fully insured. Anything considered. We pick-up. 381-1513 or 474-2971.

THE SALVATION ARMY needs your clothing, furniture, household goods. "Help us to help others." Family Thrift Stores. Victoria, Sidney, Langford. For Pickup— 386-3295

WANTED FOR CASH, OLD toy trains, electric or non-electric, made before 1940. Any makes. Give full details, models, photo if possible. Fraser, Box 87, Saturna Island, B.C. V0N 2Y0.

URGENTLY WANTED
Refrigerators, freezers, ranges, automatic washers and dryers.
TOP PRICES PAID
Phoenix Appliances 384-0423

Beer Bottles and cans 60¢ doz, soft drink bottles, old car batteries, radiators, copper, brass, lead etc. 526 David, 383-1328, 8-4.

DIAMONDS & GOLD WANTED Cash for your diamonds and rings in any condition. Universal Trading, 584 Johnson, 383-9512.

WE PAY CASH FOR ALL square cornered fridges, stoves, washers, dryers, deep freezes, working or not. 384-5721

SMALL BOAT TRAILER AND utility trailer, any condition. 474-1311, 479-3231

HARDWOOD FLOORING willing to remove. What have you got? Consider any condition. 478-6226.

CASH OR CONSIGNMENT for used clothing and collectibles, will pickup. Call 383-4132, 11-5pm.

WANTED GOOD QUALITY split cedar fenceposts, also poles, 12' long 3-4" in diameter, 477-3100

SMALL OUTBOARD MOTOR, working or not, 474-1311, 479-3231

SELL OLD BOOKS TO THE HAUNTED BOOKSHOP
382-1427

WANTED: OLD CHANDEliers and glass shades. Phone 595-0875 or 384-1515.

CASH LOANED. GUNS, GOLD, etc. Ric's Pawn Shop, 555 Johnson, 384-5422.

FRIDGES, SQUARE CORnered, working or not. 478-2313, 478-5449.

WANTED: BEDROOM SUITE, preferrably mahogany, in excellent condition. 592-0992

WANTED
Mobile home tandem axle and wheels. 479-4447.

WANTED: TWO MATCHING sliding windows 4'x3' wide. 477-7559

WANTED—PEAVY—30 OR 40 lb. propane tank — comealong. 598-4210.

CASH FOR YOUR OLD SEWing machine. Singer Sewing Centre, Hillside Mall, 595-4545.

WANTED AUTOMATIC WASHer, portable dishwasher, dryer. Working or not. 592-6715.

SMALL BOAT TRAILER AND utility trailer any condition. 474-1311, 479-3231.

WANTED: WEIGHT LIFTING equipment and camping equipment. After 6 p.m. 388-7426.

WANTED: LARGE METAL garden shed and large scale electric train. 642-5449.

OLD BRASS NAUTICAL GEAR, old ornate style cash register and coffee grinder. 477-7787.

WANTED: TABLE SAW, LAWN mower, rocking chair, hand tools. 382-6491.

LAWN MOWER, WORKING OR not, for cash. 474-1311, 479-3231.

FRIDGES, FREEZERS bought. 383-7213. All Temp.

WASHER, DRYER, AND DEEP freeze. 474-1311, 479-3231

WANTED: HOT WATER TANK in good condition. 474-1311

LAWNMOWER, WORKING OR not, for cash. 474-1311, 479-3231

WANTED: DIMPLEX MODEL A-38, 500 watt heater. 656-7013

WANTED: GRANDFATHER clock, in good condition. 477-2231

WANTED: AIR CANADA flight bag. 592-4695.

105 GARAGE SALES

CRAFTSMAN 6" METAL turning lathe $325. Metal cutting band saw $300. Floor model drill press ⅝" chuck $325. Power tools, hand tools, golf clubs, lots of new plumbing fittings, copper, brass and lead stubs. New kitchen taps with spray, new bathroom sink, also washhung sink, ss kitchen sink. 100 amp combination fuse panel. Two jerry cans. Hipwaders. Garden mushroom lights. Trailer stub axle and bearing assembly. Two 5 gallon stainless tanks. Polaroid camera. Electric heaters. Other miscellaneous items. 100 Uganda Ave., Saturday, after 10am.

FAMILY SALE, SATURDAY. Sunday, 10-5pm, 8027 Lochside past Marigold Nursery. Doors, pair 2'x6'6" french, pair 18" half louvre, 6'x6'6" patio. Windows, 23½"x57½" aluminum, 2 wood frame 5'6"x3'5" (3 leaded panes), one 4'9"x5'6", one 21"x33" leaded panel. Older 10hp Johnson, runs well. 78x15 tires, G78x14 wheel and tire. Canvas tarp, cheese drums, electric heater, dresses size 14-16, car top carrier, kitchen steel and wall hung vanity sink, cold weather sleeping bag and other miscellaneous.

FRIDGE AND STOVE, REGular price $1300, one year old, asking $850. Zenith 26" colour TV, asking $350. Combination AM-FM phono and TV, highchairs, baby and children articles, lamps, ornaments, new vanity sink, bedframes, many other articles. 1012 Jenkins Road. 9-9. 478-9476

4 FAMILY GARAGE SALE, 642 Canterbury (Douglas-McKenzie area), June 14th and 15th, 10am-4pm. Old telephone, reel mower (like new), rotary, stud tires on rims (G78X14), English bone china, good clothing (larger women's), girl's 18" bike, ping pong set and table, suitcases, furniture and misc.

GARAGE SALE!
SAT & SUN 10-4
750 TURNBERYY PL
Downrigger, pictures, tent, carpet ends, car radio, 8 track stereo, plate glass mirror, arborite table, near new rug shampooer $110 or best offer. Left on Bradley Dyne, off West Saanich, left off Inverness.

SUPER SALE
4 families. Pine and chrome tables, stoves, Toro lawnmower, small motors, tools, toys, bathroom sink and tub, clothing, chesterfield and chair, much more. Saturday, 9:30am-3pm., 954 Banks Street. No early birds.

TOOLS, HOUSEHOLD GOODS, miscellaneous. Saturday and Sunday, 9 to 5pm. 124 Hampton Rd.

GOLF BAG AND CLUBS, TORnado vacuum, drapes, many misc. items at 156 Maddock St., Saturday and Sunday 10-4.

GARAGE SALE
1737 Jefferson Ave., Saturday 10am. Quality household and garden items.

105 GARAGE SALES

OAK BAY
483 St. Patrick (at Beach Drive) Saturday 8am-noon. Rhattan mats, rubber dinghy, hair dryer, electric fireplace, childrens clothing, records, pictures, books, movie projector, furnitures, carpet, tape recorder, lights, baby buggy.

MERCURY VAPOUR LIGHTS, 3-400 watts, 1-175 watts, 8 panel doors. Commercial floor polisher. Gas heaters. 22" arborite table tops. 10 brass light fixtures, suitable for restaurant. 100 Uganda Ave. Saturday, from 10am.

SATURDAY, JUNE 14TH, 10am-3pm. 3288 Kenwood Place, right off Metchosin at Colwood Fire Hall, left onto Terrahue and follow the signs to the second cul-de-sac. Couch, chair, occasional tables, plate glass mirror, fridge, much more.

GARAGE SALE, SATURDAY 7am-7pm, Sunday 10am-4pm, 501 Gorge Road East. Dressers, propane fridge, aluminium windows, assorted tools, mag wheels, chairs, tables, books, old bottles, beds, compressor, bicycles, misc. items.

MOVING SALE. 6 HORSEPOWer Chrysler longshaft outboard. Antique brass compass and binnacle. Diesel boat heater. Trunk. Refrigerator. Books. Lots of clothing and miscellaneous. At cottage, 790 Lily Avenue. Saturday and Sunday 4-9pm.

MOVING TO VANCOUVER, our junk may be your treasure. June 14 and 15th, Saturday and Sunday 10am-4pm. Antiques, tiles, stereo equipment, 16' boat and lots of household items. 9130 Ardmore Dr., Sidney.

CORNER OF METCHOSIN Rd/Trout Lane, 1-block off Sooke Rd. Boat equipment, camping equipment, auto parts, baby miscellaneous, lots of household items. Saturday-Sunday, 10:30am-4pm.

SOOKE, SATURDAY AND Sunday, 2356 Church Rd. Man's 10 speed, 1 cu ft electric kiln, steamer trunk, propane camp stove, lamp and heater, chest of drawers, lots of old bottles and miscellaneous.

SATURDAY, 9-2PM. DELUXE glass firescreen, dining table, buffet, bikes, heavy axle with brakes, pictures, toys, books, lots more. 11261 Piers Rd., off Lands End.

HOUSE AND YARD SALE. Furniture, appliances, garden tools, carpets, lumber, brass lamp, car, truck parts, complete set of mechanics tools. 381-0774. 614 Dunedin.

CARPORT SALE. FRIDAY and Saturday, June 13th-14th, 10am-5pm. 1656 Cedar Ave. off Shelbourne. Adult and baby clothes, household items, baked goods, flower baskets, etc.

GIANT CUL-DE-SAC SALE. Rain or shine. Antiques, furniture, car parts, outboard motor and more. Booth Place, off of Ardwell in Sidney. Sunday, June 15th, 10am.

MOVING SALE, SUNDAY 10am-6pm, 2634 Mt. Stephen (off Haultain near Cook). Washing machines, furniture, carpets, drapes, shelves, bike, muchmore. 382-2027.

1908 SHAKESPEARE, CORner Begbie, Saturday 9-3. Insulation, linen, pots, pans, fur jacket, shelving, 5 horsepower Toro lawn vacuum, Braun electronic rechargeable flash, and more.

MOVING SALE, NUMEROUS misc. items, clothing, books, lumber, garden tools, nick nacks, etc. 2-9 Saturday June 14th, 11-9 Sunday June 15th, 610 Kelly Road, Colwood.

BASEMENT SALE, SATURday June 14th, 9:30am-2:30pm. Furniture and numerous other items, everything to go. No cheques please. 1523 Denman Street.

GARAGE SALE, 30 YEAR ACcumulation. Stuffed chairs for recovering, iron beds, many interesting items. Saturday and Sunday, 14-15th. 10am. 78 Wellington Ave. Fairfield.

GARAGE SALE, SUNDAY 10-2, 410 Kipling (Fairfield), fireplace screen, leaded glass windows, venetian blinds, good assortment of kids clothes and toys, variety of household items.

GARAGE SALE. 3057 AND 3053 Glen Manor Place, Colwood. Saturday and Sunday, 10am-8pm. 478-2437, 478-2515. Household goods, lamps, miscellaneous.

GARAGE SALE. COLLECTibles, childrens clothing, depression glass and misc. Saturday 10-4, 669 Grenville Ave., Esquimalt.

MOVING SALE-NUMEROUS items from furniture and appliances to nick-nacks. Drop by at 1009 Richmond Ave. Sunday, June 15th, from 10am-4pm.

GARAGE SALE. SATURDAY 10-3. Car parts. Adult clothing, long dresses, tent, space saver, outdoor clothes dryer. Miscellaneous. 730 Daisy off Marigold.

BACKYARD SALE, SATURday, June 14 and Sunday June 15th, 10am-6pm. Camping equipment, books, collectables and misc. 2809 Foul Bay Road.

SALE, SAT. 9 TIL 3, SUN. 10 TIL 1, double bed, hair dryer, set Paragon bone china, books, much more. 1121 Faithful Street. Absolutely no early birds.

3 FAMILY GARAGE SALE. Couch and chair. Many misc. items. 11am-4pm, Saturday June 14th only, 915 Terrace Avenue off Rockland.

SATURDAY 9AM-5PM. Stereo, B&W portable TV, books, tools, tires and rims, clothing, and miscellaneous household items. 1529 Mt Douglas X Rds.

2 FAMILY YARD SALE, small chain saw, Peetz rod and reel; sleeping bag, tools, golf clubs, tires, lot of misc. 910 McClure Street, 10am.

MOVING SALE, SATURDAY and Sunday 9am-6pm, 1852 Feltham Road. Furniture, appliances, ping pong table and several misc. items.

THE GIRLS' AUXILIARY OF St. Peter's Church garage sale, Saturday, June 14th, 10am-3pm at St. Peter's Church Hall, Lakehill.

GARAGE AND BAKE SALE, Saturday June 14th, 9am, 112 Montreal Street. In aid of Vancouver Island Kidney Patients Assoc.

MOVING. MUST SELL COMplete houseful of furniture, antiques, etc. 474-1981. 765 Latoria Road, Langford. Saturday and Sunday

GARAGE SALE. SUNDAY June 15th, 69 Sims (off Harriet). 11am-4pm. Pentax camera, cassette tape deck, washer spin dryer, miscellaneous items.

MISCELLANEOUS FOR SALE. Collectibles, beads, clothes, pictures, Mah Jong game, parrot cage, plant pot, baskets. June 14, 10-6, 576 Toronto Street.

MOVING SALE. 211 LAGOON Road. Saturday, 14 June, 10-5pm. Including carpets, typewriter, furniture, guitar, misc.

GARAGE SALE. OLD CLOTHing, miscellaneous items. 322 Robertson St. Saturday 10am-2pm.

LEAVING COUNTRY, MISC. household items, tools, fishing tackle, 10-4 Friday, Saturday, Sunday, 4384 Robinwood Dr.

DRIVEWAY SALE, 1-1032 VERrinder, Sunday, June 15th, 10am-5pm. No early birds. Cancelled if raining.

MOVING. FINAL SALE. Everything must go. Bargains galore. Sunday, 9am-2pm. 204-3255 Quadra St.

CURIOS, COLLECTIBLES, clothing, furniture, household items, etc. June 14th, 10-4. 1151 Old Esquimalt Rd. 383-3056.

SATURDAY, 9 TIL 5. MISCELlaneous items; dark room enlarger, men's 10-speed bike; etc. 3910 Raymond St. South.

SUNDAY, 9AM, 1568 CLIVE DR. Oak Bay. Tent, fishing gear, sun lamp, house plants and pots, miscellaneous.

105 GARAGE SALES

GARAGE SALE, SATURDAY and Sunday. Moving must sell. 2403 Fernwood Road from 10am-4pm.

SATURDAY. 10-2, POTTERY, current Sci-fi, Marguerite posters, clothes, misc. 315 Beckley (off Oswego).

GARAGE SALE, MOVING, miscellaneous, including beds, stove, frig. 10-12, Saturday, June 14th, 2162 Epworth, Oak Bay Jr.

GARAGE SALE, FURNITURE and nick nacks, 482 Obed Ave. 386-7369. 9am-9pm, Saturday and Sunday.

GARAGE SALE, JUNE 14, 9-5. 1163 North Park St. Refrigerator, $50. Wringer washer, $25. Garden tools, much more.

GARAGE SALE, 23 LINDEN Ave. Saturday, 10-5. Miscellaneous items, toys, ski equipment, sports equipment, etc.

GARAGE SALE, SUNDAY 10am-4pm. Girls clothes, skates, misc. household items. 2090 Carnarvon St.

MISCELLANEOUS HOUSEhold items, books, clothes etc. Sunday 9am-7pm. 3894 Braefoot.

SAANICH PENINSULA SOFTball Association Garage Sale. Saturday, June 14th, 10-3pm. 10216 Resthaven Drive, Sidney.

GARAGE SALE. BABY'S CARseat, oil space heater, misc. 9965-5th Street, Sidney, Saturday, June 14th, 10am-4pm.

2464 TANNER RD. BASMENT and garage sale. Moving everything must go. Saturday and Sunday.

GARAGE SALE, SATURDAY, June 14th, from 10am on. 537 West Bay Terrace.

GARAGE SALE, SUNDAY, June 15th, 206-1230 Fort St. 10am to 10pm. 381-5948

I'M HOLDING MY SWAP AND shop at Esquimalt Sports Center on Sunday at 10am.

GARAGE SATURDAY SATURday June 14th, 8:30, 576 Baxter Ave.

10AM-6PM SATURDAY, 1703 Sprucewood Place. Misc. household and sports items.

GARAGE SALE, SATURDAY, 9-4pm. Household items. Persian rug. 2464 Tanner Rd.

GARAGE SALE. MISC. BOOKS, lamps, some furniture, records. # 14 119 Croft St., 382-9250.

1976 MAZDA. HOUSEHOLD items. 2140 Tanlee, Saanichton (off Stellys).

COUCHES, DESK, CHAIRS, bed, black and white TV, 1204 Summit, Sunday 10-3

JUNE 14 & 15, 10-5. HOUSEhold furniture, miscellaneous. 3-639 Battery St. 385-3816.

YARD SALE. FURNITURE, misc. items, records. 3132 Millgrove. Sunday 9-3pm.

ITEMS FOR SALE IN APARTment, 2537 Government Street. 1-4pm; Sunday June 15.

GARAGE SALE-CAR WASH. PPCLI Cadets, 1055 Victoria Cres. Sunday 9-4pm.

GARAGE SALE. EVERYthing cheap. 54 Obed Ave. Saturday and Sunday.

FURNITURE, HOUSEHOLD effects, etc. 378 Burnside East. Saturday and Sunday.

GARAGE SALE, 5437 OLD West Saanich Rd, Saturday and Sunday, 10 til 4.

GARAGE SALE, SATURDAY 12-6, 1155 Union Rd., 386-6536.

GARAGE SALE, SATURDAY, 10am-4pm, 3919 Quadra.

GARAGE SALE, SATURDAY ...ly 10-4pm. 1215 Montrose Ave.

115 SWAPS

TRADE CASH-OFF COUPONS. Send me 30 coupons plus 25¢ handling and self addressed stamped envelope, I will return 20 different coupons. Minimum 30 day expiry date. Mrs. L. Zboyovsky, Caycuse Camp, Honeymoon Bay, BC. V0R 1Y0

9X12' TENT WITH CANVAS floor together with electrical floor polisher and accessories, used only once. Will swap for limitation fireplace with electrical coal and/or log fire. 385-6233.

1968 OLDS VISTA CRUISER, stationwagon, V8 automatic, all power, tested, mags, offers or trade. Complete set of mechanics tools. 381-0774.

23' OREGON DORY, SEA WORthy, light, fast, economical, good work or cod boat. Sell or trade for truck, camper, van, car or ? Value $4500. 592-2945.

24' 1979 WILDERNESS 5TH wheel with ¾ ton 250 Ford XLT, lots of extras, very little use. Sell or trade for serviced lot, Duncan area. 112-748-2073.

SWAP EQUITY IN 3 BEDroom, 2 year old duplex, Colwood area, for truck and camper. Approx. equity $10,000. 478-1249.

AIR COMPRESSOR FROM REfrigeration plant. Swap for piano, scuba outfit. Offers. 598-8703.

1941 FARGO FLATDECK truck, motor runs. Swap for 3 loads of crushed rock, or whathave-you. 478-3172.

'75 PONTIAC 2-DOOR HARDtop, 350 automatic, for GM pickup truck. 477-0303, 479-3232.

1958 CHRISCRAFT 30', TOP shape, will trade for property, bric. $32,000 value. 479-2710.

10 SPEED BIKE, GOOD CONDItion swap for table saw or sell. 386-3390 between 6pm-8pm.

1930 FORD, PARTIALLY REstored, trade for boat or sell. 478-0687

HARDTOP TENT TRAILER, Skyline. Trade what have you. 656-6806.

34' WOOD SAILBOAT, OFFERS or Swap for old car. 652-5618

116 COINS and STAMPS

5 OUNCES 24 CARAT GOLD Native Indian Heritage Medallion set. Only 40 sets minted. Offers. 478-7843, 478-2240 after 6 PM

WE BUY SILVER COINS AND sterling. Universal Trading Centre, 383-9512

117 ANTIQUES and ARTS

SILVER PROFESSIONALLY cleaned and polished, very reasonable. 384-2108 mornings.

4 PIECE TURN OF THE CENtury Elgin gold watch, must be seen. Offers. 384-1019.

VERY RARE SLOT MACHINE, One Arm Bandit, circa 1890, offers. 642-4851.

ORIGINAL OIL PAINTINGS, European artists, private collection, various sizes. 384-3471

DOUBLE REGULATOR WALL clock, genuine Vienna movement, circa 1870. 721-3605.

POOLTABLE NEARLY 100 years old with accessories. $5,000 firm. 384-2695.

14 CARAT ANTIQUE GOLD chain. After 5pm, 385-3460

BUYING
OR SELLING
CLASSIFIED
ADVERTISING
CAN FILL
YOUR NEEDS

117 ANTIQUES and ARTS

NEW SHIPMENT
Just arrived from Denmark and Continental Europe and we're renovating and have no room on our floor so we're hoping for good weather and will unload in the driveway. Magnificient mahogany dining room suite-circular table, 10 chairs, buffet and cabinet; superb carved oak dining room suite; several quality parlour seats; large Continental bedroom suite; plus more. See our ad under misc. Open 7 days, most nights, only 15 min. from town. Pete's Place, 786 Goldstream, 478-6000.

ANTIQUES
SHOW & SALE
Will McKitka's Heritage Fair with over 45 dealers from Vancouver, Victoria, Vancouver Island and Fraser Valley. THOUSANDS OF QUALITY ANTIQUES and collectibles June 14 & 15; Sat 11 til 9; Sun 9 til 5 at the River Inn, 3500 Cessna Dr Richmond (formerly Airport Hyatt House) Admission $1. For info: 594-6547, 584-8210.

QUALITY EUROPEAN CRYSTal, modern: Baccarat (French), Falcon $400. Prism $400. Vase $200. Swedish 2-8" bowls $125 each, 2 bud vases $60 each, eagle $125. 2 large antique Baccarat vases $1500. Trade for piano, antique furniture or vintage auto. 478-6529.

TOP PRICES FOR SWORDS, bayonets, uniforms, badges, medals, anything military. Royal Doulton mugs and figurines. Anything old and interesting. Hibernia Antiques, 1034 Fort Street, 386-0911, 383-0405.

B & G DANISH CHRISTMAS Plates, all in perfect condition 1900 $500; 1951 $100; 1953 $90; 1956 $150; 1957 $165; 1958 $140; 1959 $200; 1960 $225; 1962 $85; 1963 $185; 1964 $75; 1965 $75. Victoria Press Box 159.

VICTORIA MEDAL & MILITARIA LTD
Medals, Swords, Uniforms, etc
1109 Langley St. (between Bastion Sq. & Fort) 384-4041.

MARSHALL ANTIQUES, 1030 Fort. We buy quality furniture, silver, china, crystal. TOP PRICES PAID. 382-0511.

WANTED: QUALITY ANtique furniture, rugs, clocks, paintings, silver, etc. Top prices. D. Robinson, 1019 Fort, 384-6425.

COLLECTOR WILL BUY OR repair any wind-up gramophone, outside horn or otherwise. 595-4768.

FURNITURE REFINISHING and antique restoration by museum trained professional, satisfaction guaranteed. 388-9153.

ORIGINAL 36"X24" OIL painting, California Galleries, Baja scenery, paid $700, selling for $400. # 109-724 Sea Terrace.

TOP PRICES PAID FOR MILItaria, War souvenirs and momentos. Collector's Curiosity shop, 424 Craigflower 382-3545.

FURNITURE REPAIRED. ANtiques our specialty. Phone 478-2539.

I WILL PAY UP TO $100 FOR A Dewars Doulton whiskey jug. 479-4952 after 5 or on weekend.

120 GARDEN SUPPLIES

FIR BARK FOR SALE. 479-8306.

Fertilizer

SAANWOOD FARMS LTD. Cow manure. 652-2026 or 652-1743. No Sunday calls please.

AQUATIC WEEDS, DELIVERed, suitable as mulch. 478-3344 weekdays.

Plowing, Rotovating and Cultivating

DON'S TRACTOR SERVICE
477-3913
We rotovate, plow, cut grass and brush; also loading and hauling.

CUSTOM SWATHING, RAKING and baling. 652-2026. No Sunday calls please.

TED'S TRACTOR SERVICE. Rotivating, plowing, leveling. Hay cutting. 478-4059.

Seeds, Bulbs, Plants Trees and Shrubs

HANGING BASKETS
Beautiful hand split cedar, moss baskets containing Geranium, petunias, marigolds, schizanthus, lobelia, napeta, viscaria, pansys, impatients just beginning to bloom that will last all summer $9.95. 2586 West Burnside. 478-7929

GERANIUMS, 50¢ AND UP. Trailing lobella, marigolds, and many other bedding plants, 50¢ a box. Apply at rear 1075 Goldstream. Open Sunday.

TOMATO PLANTS, $1.25 PER dozen. Lobella and Petunias. 1424 Edgeware Rd.

BAMBOO PLANTS. 656-3272 after 7pm.

FREE, 20 SMALL SHRUBS. You dig. 479-3136

Tools and Supplies

JACOBSON HEAVY DUTY commercial rotary lawnmower, completely reconditioned, new motor. Best offer. 479-6353.

RIDE-ON MOWER, TORO, 5 HP. Good condition. $450. 652-1516.

2-YEAR OLD 20" ROTARY GAS lawn mower, Wedgefield, $85. 595-9972.

8 HP RIDING MOWER, $350. 478-6649.

Top Soil, Rocks and Fill

TOPSOIL
PATIO SLABS BARK
SANDS GRAVELS
SACKED CEMENT
WE LOAD
PICKUPS AND TRAILERS
7 DAYS A WEEK
TRIO
GRAVEL MART
½ mi. north of Fable Cottage
Cordova Bay Rd. at Fowler Rd.

Excellent
SCREENED AND BLENDED
TOPSOIL
$9.50
per metric ton
cartage extra
Trio Ready Mix (1971) Ltd.
658-5235

SCREENED TOP SOIL WITH manure and sand, $12/yd. Delivery extra. Sterilized potting soil by bag. E. Nixon Ltd. 478-0511; Nights 479-1937, 479-2995

HILLBANK GRAVEL SUPplies Ltd. Top quality topsoil delivered in Victoria area. 10-20 yard load. $11 peat mix, $10 peat soil. 743-2467.

NO. 1 MIXED TOPSOIL. DARK, sandy loam. Large and small orders. Also no. 2 and perk soil. 385-7455, 658-5172, 479-1582, 658-8921.

TOPSOIL DELIVERED, 12-15 cu yd load, $9 cu yd. Breakwater rock, clean fill. Wakeman and Trimble Contractors Ltd: 652-1194, 652-2445

NO. 1 SCREENED TOPSOIL, mixed with sand and manure. $10 yd. Delivery extra some areas. Sell by pickup. Free fill hauling charge only. 478-3322

BY SACK, WEED FREE black soil. Open 7 days a week, 382-2843.

SAND, GRAVEL, DRAIN rock, crushed rock, and top soil, 1 to 6 yard loads. 658-5406.

#1 SHREDDED SOIL, 15 YARD loads, $10 per yard. After 6, 479-8349.

120 GARDEN SUPPLIES

Top Soil, Rocks and Fill

NO. 1 SHREDDED BLACK loam, easy to spread, 4 yds $48, 7 yds $73, bag $2.25. 595-8129

TOPSOIL FOR SALE. YOU pick up. $10 and up. 652-3951

125 PETS and SUPPLIES

VANCOUVER ISLAND DOG Fanciers' Association Sanction Match, Sunday June 15th, Brentwood hall, Wallace Dr. Entries 10:30 till 12 noon; Junior Handling 11am. Show starts at 12 noon. Graduate Class, dogs with 5-points or over, Champions included. Information: 478-5861.

CONFORMATION HANDLING classes will begin at 7:30pm, June 17th, 1980 at Beaver Lake Park sponsored by The SHORELINE KENNEL CLUB. All interested persons welcome. No charge. For information phone 479-5684 or 652-2645.

1 COLLIE-BORZOI. 2 BLUE Heelers. German Shepherds and crosses, all ages. Labradors, all ages. 2 hound crosses. 1 St. Bernard cross. 2 Spaniel crosses. Other crosses, some free. 479-5868

REGISTERED YELLOW Labrador Retriever for sale. Field trial ribbon winner, also excellent hunting dog. 2 years old, affectionate, good disposition. $250 to a hunter. 652-1448.

SIBERIAN HUSKIES. MALE, 2 years, very friendly, outgoing, very reasonable to loving home. Female, 7 years, Canadian champion, C.D., good breeding stock, $150. 112-334-2189.

DARLING DAPPLED DACHShunds, Standard Longhaired, Show/Pet puppies. P. Taylor, Brandachs, 146 Madison Crescent, Brandon, Manitoba, R7A 2H1. (204)728-2841.

GOW DOI KENNELS CLOSING. Young breed stock and puppies available. Mated pair, Lhasa Apsos, Boston Terriers, Japanese Chins, Pekingese. Cobble Hill 743-2701.

PUREBRED REGISTERED Golden Retriever Hungarian Vizsla puppies for sale, easily trained, show dog quality. To view call 385-9307

FEMALE GOLDEN RETreiver, registered purebred, 6 years old, well trained and protective. Suit mature couple or persons. 652-2845.

DOG TO GIVE AWAY, LAB Shepherd, female, spayed, 1-year, brought up in Yukon, city doesn't suit her, needs room to run. 385-9256.

DUSTY NEEDS LOVING, country home. One year old, Australian Shepherd, double registered, ribbons, well trained. Extremely friendly. 595-4126.

BEAUTIFUL WHITE COCKAtiels, mostly males, some this years hatch, others 1 year old. Easy to tame. $100 each. 382-0231.

FRIENDLY, PLAYFUL MALE tabby cat has adopted us. Have 3 other cats so would like to find him a good home. Extremely good with children. 478-7067.

BEAUTIFUL GENTLE 3 YEAR old golden retriever, needs loving country home. Neutered. Good with children. 386-9669 after 9pm

AFGHAN HOUND PUPPIES CH sired, black and tan or black masked silver, registered, shots, guaranteed. 112-746-5805, 112-748-4272 Duncan

STANDARD POODLES
Champion sired black puppies, CKC registered, all shots, health guaranteed. Ready now. 112-746-5805 or 748-4272 Duncan.

BEFORE BUYING A PUPPY call Victoria City Kennel Club "Watchdog" for advice. 478-4177.

SEA SHORE PET SHOP LTD.
Tropical Fish — Birds
Small Animals — Supplies
Town & Country 383-9313

TOP-QUALITY REGISTERED German Shepherd puppies for sale. (Parksville) 468-9736, after 5:30 or weekends.

13 WEEK OLD, REGISTERED Chesapeake, excellent hunting and field stock. Firm $250. 479-9794.

MOVING, MUST HAVE GOOD home for Maltese Poodle cross, two grown cats part Persian, 2-kittens. 478-9786.

REGISTERED DOBERMAN Pinscher puppies from champion stock. 112-246-4267 or 112-746-4332.

DESPARATELY NEED homes: one Alsatian and one Bloodhound and Doberman cross. Phone 382-4098

MALE HUNGARIAN VIZSLA Pointer pup, 11 weeks, housetrained, extremely reasonable. Call 595-4208.

FREE, ONE LONG AND ONE short-haired grey tabby, male kittens. 7 weeks. Self-feeding and trained. 595-8248.

FREE
Two 9 week old kittens (brother and sister). Very nice markings. Will deliver. 381-1513 or 474-2971.

40 GALLON AQUARIUM, stand, canopy, 2 Dynaflo filters, $65. 15 gallon aquarium, $9; 2 bird cages $20 and $8. 592-5970.

BETHRIE SHELTIES REG. Joey, Rusty and Max ready to go. Call evenings after 5pm, 478-9728

FORMERLY STARVING stray kitty, now fit as a fiddle, must go to good home, spayed. 382-7060.

NEW HOME NEEDED FOR purebred Black Lab female, 5 months, great temperment. 658-8889.

REGISTERED YELLOW OR black labradors, excellent pedigree. $200-$250. 1655 West Shawnigan. 112-743-2905.

LAB CROSS PUPPIES, 7 weeks old, 2 females, 1 male, must go to good home, $25 each. 478-6089.

REGISTERED GERMAN Shepherd puppies for sale, excellent temperament, good family dog. 642-5894.

LOVING HOME URGENTLY needed for spayed female tortoise-shell cat, 5 years. 386-7838 anytime.

PUPPIES, 10-WEEKS OLD, Lab Shepherd Cross, dew claws removed, shots, all medical records. $75. 656-1387 anytime.

FREE TO GOOD HOME, 1

150 CARS FOR SALE

REG MIDGLEY
AMC Jeep Renault

GOOD CARS .... FROM FORD!

'76 FORD GRANADA
4 DR., V8, AT., PS., PB., radio, (Blue)
$3995

'77 PINTO PANEL
Red, with rear seat, Port windows, 6 cyl., automatic, real neat!
$4295

'78 MERCURY BOBCAT
Stn. wagon, 4 cyl., 4 spd., P. brakes, radio. Handy and economical!
$4695

'79 FORD "LTD" 4 DR.
V8, auto, PS., P. Brakes, radio, tilt wheel, light blue, ideal for family or traveller!
$6195

★ Safety Tested!
★ Written Guarantees!

REG MIDGLEY MOTORS LTD.
"The Super Lot"
Douglas at Cloverdale
385-8756
Dealer 5186

Les Carr's
SALES and LEASING LTD.

★ ★ ★ ★

69 VW BUG $1288
65 RAMBLER $1388
73 ROYALLE $1588
64 GALAXIE XL $1588
76 CORONET $2588
76 PINTO $2588
78 COROLLA $4088
78 ZEPHYR $4288
79 HORIZON TC3 $5288

★ ★ ★ ★

385-4444
INDOORS AT
854 Pandora at Quadra
Parking Rear Dealer 6690

'79 Mustang, V6, automatic, P.S., P.B., light blue, $5195.
'79 Mustang I-6, auto, P.S., P.B., dark blue, $5095.
'79 Mustang 4 cylinder, 2.3 litre, P.S., P.B., auto, radio, 38,000 km., copper, $4995.
'79 Camaro, V8, P.S., P.B., auto, brown, $5895.
'79 Cougar XR7, V8, auto, P.S., P.B., buckets, Landau roof, $5795.
'80 Citation X—body, V6, auto, P.S., 4—DR hatchback, $5995.

HERTZ RENT A CAR
(Division of Howbar Leasing)
901 Douglas St., Victoria, B.C.
Open 7 days a week, 388-4411
Dealer #6499

BARGAIN

1980 AUDI 5000S, 4 dr., fully powered with all luxury equipment including air, stereo cassette, electric sun roof. Only 1200 miles with balance of factory warranty available. Luxury, safety and economy all in one package. An excellent buy. Must and will be sold. DePAPE MOTORS LTD., 384-8035, 779 Pandora, Dealer 5311.

1980 OLDS DIESEL CUSTOM CRUISER WAGON
3 months old, 3500 miles, loaded, 350 diesel, air conditioning, power windows, locks, seats, am/fm, tape, radials, pulse wipers, still on warranty. Immaculate, retail over $14,000 sell $12,500. Days 382-9236. Evenings 658-8878.

MUST SELL!

There is none around, two 1980 Cutlass Diesels, 4-dr. sedans, demos—under 500 miles. Trades welcome. 388-5714, 382-6315, 652-4244. Ask for Bruce or Roy, anytime. Bridge St. Motors. Dealer 5161.

1979 VOLVO FACTORY SHOW car GLE S.W. with every conceivable option. Fuel injected V6 with 4 spd overdrive trans. Full new car warranty. McCallum Motors Ltd. Dealer 5603. Call LINDON 382-6122 or 642-4425.

"ONLY 1"
Immaculate 79 Dodge Diplomat, small V-8, auto., ps., pb., air, 10,000 miles. $5895. Please call Don Samograd, 382-2313, Wille Dodge, Dealer 5881.

REALTORS
Fellow realtor will lease near new 4 door Granada with air, etc, $240 per month. 386-3124, Bob Farrell

TRY US FIRST!
Chrysler's finest! 1979 Horizon, standard shift. 388-6921, Metro Honda. Dealer 5876.

1979 CADILLAC SEDAN DE Ville D'elegance, most options except sunroof, 16,500 miles, in immaculate condition. $14,000. 382-9907.

79 CAMARO. IMMACULATE V-8, auto, ps, pb, 18,000 miles, $6995. Wille Dodge, 382-2313, Dealer 5881.

MUST SELL THIS WEEKEND, 79 Olds Cutlass Supreme, 2 door coupe, excellent condition, deluxe interior, $6295. 112-743-5224 or 478-6817.

150 CARS FOR SALE

ENSIGN CHRYSLER PLYMOUTH

ENSIGN
CHRYSLER PLYMOUTH

WE THOUGHT YOU SHOULD KNOW

ALL UNITS CHECKED BY CAR CLINIC DIAGNOSTIC CENTRE

78 VW RABBIT
4-Dr. deluxe
4 cyl., At, AM/FM Radio
$6495
★Stock #8423★

'79 Chrysler 300
'79 Dodge Omni
'79 Chev Camaro
'79 Dodge Van
'79 Ford Mustang
'79 Ford Pinto
'78 Colt S.W.
'78 Honda Civic H.B.
'78 Plymouth Horizon
'77 Datsun 280Z
'77 Triumph TR7
'77 Mercury Comet
'77 Chevy Chevette
'77 Pontiac Trans Am
'77 Cordoba T-Bar
'75 Dodge ½ ton P.U.
'74 Toyota Landcruiser
'74 Dodge ½ ton P.U.
'74 Dodge Colt GT
'74 Ford Pinto

'74 JEEP
Cherokee 4x4
5 passenger, radio
6 cylinder, 3 speed
Roof rack
$2995
Stock #40191

PLUS MANY MORE
GOV'T TESTED
PLUS 2-YEAR WRITTEN WARRANTY

WANTED!
GOOD CLEAN USED CARS
CONTACT: DON REDECOPP

ENSIGN
Chrysler-Plymouth Ltd.
DOWNTOWN YATES AT COOK
Dealer licence number D5295
386-2411
Open Weekdays Till 9:00

$10,000 TAKES LUXURIOUS 1980 Rabbit Diesel, cost us $11,076 in April. 595-7561 evenings.

1979 Z28 CAMARO, LOADED, $1000 worth of stereo equipment, $9000 or best offer. 383-9706.

1979 BUICK SKYHAWK, 5000 miles, lady driven, immaculate, $6000. 721-5012

NEW 1980 ACADIAN, 300 miles, 4 door automatic, white, $400 below list, private. 595-0038.

1979 HONDAMATIC 2 DOOR hatchback, 2nd car. $4500. 477-1461.

1980 CHEVETTE, 10—MONTHS warranty left. Only done 3,000 KM, $4,300. Phone 721-3043.

1979 HONDA CIVIC, WITH extras, $4500 or best offer. 386-8959

79 RAMCHARGER 4X4, EXcellent condition, brand new, must sell. 383-6186.

1979 DATSUN 280ZX, BEST offer. Phone Al 384-9394 between 9-5 weekdays.

1979 MUSTANG COBRA, LOW mileage, excellent condition, $6500 or best offer, 474-2533

1980 PONTIAC PHOENIX 4 door Deluxe model. V6 automatic, power steering, power brakes, radio, 2400km, $8900. 652-4864. Dealer 6769.

1979 ZEPHYR VILLAGER wagon needs new home. Owner moving. Many options. Make an offer on $6,550. 478-7165.

1979 COROLLA, 20,000 KMS, like new, am/fm radio, 40,000 kms warranty. Best offer. 50 m.p.g. on highway. 381-6879.

150 CARS FOR SALE

THREE POINT MOTORS
Mercedes-Benz
PORSCHE

"BETTER VALUE"

80 SEVILLE
This is a very pretty car! Less than 1,000 miles. NOW $22,600

80 BUICK CENTURY
Most attractive two-tone silver and black sedan. V8, automatic, power steering and brakes, radio, 17,000 miles. $8,295

80 CUTLASS SUPREME
Gleaming white coupe. V8, automatic, power steering and brakes, power windows, radio. 13,000 miles. $8,195

80 PONTIAC SAFARI WAGON
Very deluxe! Only 7,500 miles. Rear-facing seat, woodgrain, custom roof rack. V8, automatic, power steering and brakes, radio. $8,195

80 DATSUN 200SX
Sporty 5-speed coupe. Only 2,300 miles. $7,380

80 CAMARO
If you're a Camaro fan you'll love this! 12,500 miles. $7,995

79 VOLVO 244GL
Only 7,500 miles on this beauty, gold metallic, special stereo system $10,975

79 RABBIT DIESEL
Like new deluxe model. Sunroof, 5-speed transmission, radio. Only 10,000 miles. 12-month warranty. $8,255

79 TOYOTA CORONA
Hatchback sedan with 5-speed transmission, power steering and brakes, AM/FM radio, 18,500 miles. $6,995

79 DATSUN DELUXE CAB
Complete with canopy, automatic, deluxe interior, H/D bumper, mirrors, radio. $6,995

79 DATSUN 510 STATION WAGON
Only 10,000 miles on this beauty. Automatic, custom roof rack, radio, etc. $6,995

79 PLYMOUTH
Caravelle sedan with air conditioning, automatic, power steering and brakes, vinyl roof, radio. $5,695

79 FORD FIESTA
Special Ghia model with sunroof, radio, etc. Only 8,500 miles. $5,895

79 DATSUN 210
Priced $1,500 lower than a new one. Automatic, radio, etc. A bargain at $4,895

77 MERCEDES 300 DIESEL
Beautiful one-owner unit. Electric sunroof, AM/FM radio, new Michelin tires. $21,920

77 BOBCAT WAGON
Custom roof rack, automatic, radio, radial tires, etc. Only 17,000 miles. $4,495

76 MERCEDES 300 DIESEL
Automatic, power steering, power disc brakes, air conditioning, cruise control, electric sunroof, AM/FM radio, new Michelin tires. $14,975

OPEN WEEKDAYS TILL 6 P.M.
Government at Hillside
385-6737
Dealer 5053

1977 - 1978

CORVETTE
77 leather, air, tilt, telescopic, stereo, cruise control, power windows, glass roof panels, 21,000 miles. Silver with white interior. DEPAPE MOTORS LTD. 384-8035 779 Pandora Deaer 5311

"THE PRICE IS RIGHT"
1978 Omni 4 door hatchback with only 18,000 KM, automatic, and power steering. Hurry on this exclusive with "CHARLIE PETERSON" at Empress Pontiac Buick GMC Ltd. 382-7121 or res. 592-0458. Dealer 5701.

BEAT THIS!
1978 Buick Skylark, V6, 3-spd., radio, tapedeck, economy plus. Special this week. $2995. Gem Motor Sales (1973) Ltd. 480 Esquimalt Rd., 382-7195. Dealer 6331.

BUYING HOUSE MUST SELL
1978 Black Celica GT, 5-speed. Excellent condition. $6700. 385-9068.

TRY US FIRST!
1977 Honda CVCC, 5 speed, new motor. Top condition! $4995. Metro Honda, 388-6921. Dealer 5876.

IMMACULATE 1977 PLYmouth Fury, 4-door, automatic, power brakes, power steering, radio, air conditioning, and more. Tested June 1981. $3600. Must be seen. 383-6750, 385-5338.

77 FURY SALON 4 DOOR, V8 automatic, power steering, power brakes, air conditioning, buckets seats, $3495. 652-4864. Jack McLeod Motors, Dealer 6769.

TRY US FIRST!
78 Fairmont Squire wagon, 6 cyl. AT. Like new. 388-6921, Metro Honda, Dealer 5876.

TRY US FIRST!
78 Honda Accord, automatic. Very low miles! 388-6921, Metro Honda. Dealer 5876.

TRY US FIRST!
77 Honda Hatchback, standard. 388-6921, Metro Honda. Dealer 5876.

77 ASPEN WGN, 6 CYL. AUTO, ps, pb. Lots of extras. Good condition, $4495. Wille Dodge, 382-2313. Dealer 5881.

TRY US FIRST!
77 Honda Accord, 5 speed. Mint! 388-6921, Metro Honda. Dealer 5876.

LINCOLN
1977 2 door, burgundy, like new. $9300. 54-840 Craigflower Road or 385-9705

150 CARS FOR SALE

De Pape

PONY
1965 Mustang convertible, 289, 4-spd. Dedication—love—many $$$ spent have turned this into one beautiful automobile. Fun to own — a definite appreciating investment. Buy it!

BMW
77 320i, economical fuel injected 4-cyl., with sunroof, stereo cassette, factory alloy wheels. Local one-owner in beautiful condition.

Corvette
1980 leather, air, stereo, cruise, loaded, white with red interior. Sharp! Sharp! Sharp!

80 Audi 5000S loaded.
78 Seville Custom Opera Coupe
77 Cadillac Eldorado. Loaded
77 Cadillac Coupe, 25,000 mi.
77 Jaguar XJS Coupe. NICE!
76 Mercedes 300 Diesel, loaded
77 Nova auto, 6, 21,000 mi.
76 Olds Omega Coupe Clean!
73 BENZ 450 SL—2 tops
69 Rolls Royce, 4 dr., Silver Shadow

Open 8:30-5:30 Closed Sat.
DePAPE MOTORS LTD.
Indoors at 779 Pandora
384-8035 Dealer-5311

TRY US FIRST
'77 Pinto, only 31,000 Km 388-6921, Metro Honda. Dealer 5876.

77 AUSTIN MARINA, 4 CYL., 4 spd, tape deck, 20,000 miles, good condition, $3495. Willie Dodge 382-2313. Dealer 5881.

1978 CORDOBA, T-ROOF, TILT steering, cruise control, air, power windows and trunk, 43,000 kms. Best offer. 388-6226 after 5pm.

1977 BUICK LESABRE DEluxe, one owner, excellent condition, fully equipped, 405 motor, getting really good mileage, new cost $13,500, at $5900. 595-0038.

1977 MERCURY MONARCH Ghia 2-door, V8, power steering, brakes, 17,000 miles, gold/cream, $5,500 or best offer. 382-1603 after 6 pm.

77 HONDA AUTOMATIC, Michelin radials, striping, rear speakers, 27,000 miles. Please check others before seeing this one. $4,150 or offers. 383-8281.

3 - 78 VOLVO GRAND LUX with leather, sunroof, fuel injection. McCallum Motors Ltd. Dealer 5603. Call LINDON 382-6122 or 642-4425.

FOR SALE 1977 MAZDA GLC deluxe, sunroof, radial tires, AM—FM cassette, new brakes, excellent condition. $3950. 382-7373 or 478-5110 after 5pm.

1977 DODGE MONACO ROYAL, 360, V8, power steering, power brakes, air conditioning, 38,000 miles, excellent condition, $3,800. 477-0039.

MUST SELL 1978 SUBARU STAtionwagon, top condition. Front wheel drive. AM—FM radio. Undercoating. Offers over $4,400. 479-2309.

VERY QUICK SALE
'77 AMC Hornet 2-door, standard, low mileage, excellent condition, 30 MPG. $1500. 478-3221, 598-1836.

TRY US FIRST!
'78 Cougar XR7, $4995. 388-6921, Metro Honda, Dealer 5876.

ESTATE SETTLEMENT. 1978 XR-7 Cougar, most options, 6,800 miles. $12,000 new. $6500 firm. 388-9901, leave message.

78 CHRYSLER CORDOBA, Immaculate, lady driven, less than 12,000 original miles. $6500. 642-4031.

77 PEUGEOT WAGON, AUTOmatic, gas, one owner, 43,000 miles. Wants to stay in Victoria. Asking $7400. 477-3696.

ECONOMICAL 4 CYLINDER Mercury Bobcat, 2 years old, professionally maintained, $3000 or best offer. 112-246-2040.

77 CAMARO RALLY SPORTS, 4 speed, only 26,000 miles, $4,995. Dealer 5015, Super Motors Ltd., 2538 Government St., 385-0031.

1978 HONDA CIVIC 4 SPEED, 2 new snow tires, tape deck with speakers. Offers on $3850. Grant, 386-8698.

EXCITING 78 CELICA LIFTback, auto. $5995. Please call Don Samograd, 382-2313. Wille Dodge, dealer 5881.

1977 HONDA CIVIC, 50,000 miles, blue, excellent condition, $3000 or best offer. Between 5-7pm, 388-7240.

1978 FAIRMONT FUTURA, EXcellent condition, power steering, power brakes, 6 cylinder, $4000 firm. 478-2295

77 MONTE CARLO, AUTOmatic, air, power brakes and steering, vinyl roof, excellent condition, $4795. 477-6431.

'78 VW RABBIT 2 DOOR, 4 speed, stereo, snow tires, orange, excellent condition. $5500. 478-8520.

1977 TOYOTA COROLLA 2 door, standard shift, low mileage, very good condition, $3650. 595-4610

'78 DATSUN 200 SX FIVE speed, AM/FM stereo, low mileage, excellent condition, extras. 478-1256

1978 HONDA CIVIC, SUNSHINE yellow with black pinstripping, undercoated, 30,000 miles. Lady driven. Best offer. 384-0385.

77 FIREBIRD, HAS BEEN very good to me. Low mileage, very clean, must be seen. Serious offers. 477-2415.

78 FIREBIRD, T-ROOF. Offers or trade. 383-9512, 477-3039.

TRY US FIRST!

1977 BUICK LESABRE, LOADed, sacrifice at $3,950. 383-9038 after 5pm.

1978 DATSUN 510 SEDAN, radio, automatic, low mileage, $5195. 652-1771

1978 FORD FIESTA, RADIO, sunroof, 32,000 miles, $4599. 652-1771

1977 COUGAR XR7, 350HP, loads of extras. Must sell. $5,000. 479-8303.

1977 TOYOTA COROLLA 1200, 2 door, 4 speed, 25,000 miles. Open to offers. 656-3217

1978 MALIBU CLASSIC wagon, V6, ps, pb, AT, radio, excellent condition. 381-6326.

1977 HONDA STATIONWAGON, sunroof, 8-track, radials. $5000. 382-9362.

'78 ARROW GS, LIKE NEW, low mileage, 1-owner, $4800 or best offer. After 5, 592-5616.

1977 MONTE CARLO, MUST sell, owner transferred. $4995 or best offer. 477-8036

77 ACCORD, NEW ENGINE, sunroof, $5200 or best offer. 598-6303.

1977 CUTLASS SUPREME. 350 automatic, 21,000 miles. Many extras. Offers on $6200. 479-7886.

77 CAMARO EXCELLENT condition. Must sell, $6,500. 479-3905 or 658-1037.

77 FIREBIRD ESPRIT, EXcellent condition, 25,000 miles, many options, offers. 479-8481

78 HONDA CIVIC, EXCELlent condition, 382-5568 after 5:30pm.

150 CARS FOR SALE

Millstream
CHEVROLET OLDSMOBILE

CITATION
80 CITATION 2-door coupe, V6 engine, automatic, power steering, power brakes, less than 13,000 Km. Factory warranty still left. Finished in bronze with matching vinyl trim. Only $6650

TOYOTA
76 TOYOTA 2-door, economical 4 cylinder, 4 speed, radio. Finished in silver with black vinyl trim. Only $3650

DATSUN
73 DATSUN 4-door 610, economical 4 cylinder automatic, radio. Less than 25,000 miles. Finished in turquoise blue with white vinyl top, white vinyl trim. Exceptionally well looked after. Only $3650

HORIZON
78 HORIZON 4-door hatchback, economical 4 cylinder automatic, radio, front wheel drive. Finished in green with matching vinyl trim. Only $4990

MAVERICK
76 MAVERICK 2 door. Economical, 6-cylinder automatic, radio. Finished in gray with blue vinyl trim. Only $4150

NOVA
75 NOVA 2 door 6 cylinder automatic, radio. Finished in bronze with brown vinyl trim. 49,000 miles $3650

MOST CARS BCAA INSPECTED
MON.-FRI. 8:30 a.m. - 9 p.m.
SAT. 9 - 6
Millstream Chevrolet Oldsmobile Ltd.
1730 Island Highway
474-1211
Dealer Lic. D-5831

1978 TRANS AM SE, 400 TA, 4-speed, 35,000 km. $9200. For appointment to view 595-3528.

1977 HONDA CIVIC HATCHback, 4-speed, excellent condition, a steal at $3300. 381-0140.

77 FORD PINTO, V6 AUTOmatic, 41,000 miles, immaculate, 384-7695

1977 MERCURY COUGAR 2 door hardtop, low mileage, good shape. 479-2511.

'77 RENAULT LECAR, ECONomy transportation, excellent condition, $3300. 658-8129

77 CUTLASS "S" 2-DR Mature owner. $4850. 592-6564.

78 DELUXE TOYOTA COROla wagon, immaculate. 656-7644.

78 DATSUN B210 STANDARD, 32,000 miles, 479-3344 after 5pm.

77 BUICK SKYLARK 2 DOOR, $4200. 385-0204

1975 - 1976

INCOMPARABLE VALUE
1976 Volvo 264 GL, 127 HP fuel iniected V6, AT, P.S, P.B, air cond, radio, power windows, sunroof, bronze with tan leather interior. $7500, below new replacement cost at $8495. KEITH BALDWIN 382-6122, res 384-4152. McCallum Motors Ltd. Dealer 5603.

EXTRA CLEAN
1976 Mercury Bobcat S/W Villager, V-6, auto, ps., pb., radio, low mileage, wood panelling. Trades Welcome. 388-5714, 382-6315, 652-4244. Ask for Bruce or Roy, anytime. Bridge St. Motors. Dealer 5161.

MUSTANG II
76 4 cyl, Fastback, 4 spd, radio, 51,000 miles. Great Shape! $3695. PAINTER MOTORS, 388-6196, 3005 Douglas St. Dealer 5802.

TRY US FIRST!
75 Buick Century stn. wgn., air conditioned, trailer towing pkg., etc. $3195, 388-6921, Metro Honda, Dealer 5876.

MONTE CARLO
1975, 49,000 mi. Loaded. Priced to sell. See this one at Yates Auto Sales, 388-7722. 950 Yates. Dealer 5268.

75 CADILLAC SEDAN DEVille, power seats, windows, trunk, locks, tint, leather, air, tilt telescopic wheel, 51,000 miles, excellent condition. $5900. 382-5522 business hours.

1976 BUICK REGAL COUPE. 35,000 miles. Exceptionally clean and well cared for $3285. 384-1721, 592-3121, Sports and Classic Cars, 640 lower Hillside. Dealer 5433.

TRY US FIRST!
76 Honda Civic, 4 speed, silver in colour, $3295. Metro Honda, 388-6921, Dealer 5876.

TRY US FIRST!
Vega station wagon, 4 spd, $2495. 388-6921, Metro Honda, Dealer 5876.

GRANADA GHIA 6 CYLINDER, vinyl roof, all options except air conditioning, premium condition, 31,000 miles, $3950 firm. 477-4720

75 HONDA. ONE OWNER 20,000 miles. Immaculate condition. See Don Samograd, Wille Dodge 382-2313, Dealer 5881.

76 CAMARO RALLY SPORT, 350 4 speed, new brakes and clutch, new rebuilt transmission, TA radials. Must sell, best offer. After 5pm. 382-9026.

'75 BUICK CENTURY, V6, 2—door, automatic, power brakes, radio, 41,000 miles. Excellent condition. 1-owner. $3300. 474-1779.

TAX TIME, ONE MUST GO. 1976 Pinto station wagon, 4-speed, 4 cylinder or 1976 Torino station wagon, automatic, V8. Your choice $3000. 592-6602.

1975 PLYMOUTH CUSTOM Suburban station wagon. Equipped for travel trailer. $3695. Phone Mr Mantell, office, 382-5105, residence, 477-7875.

76 HONDA CIVIC HATCHback, good condition, 40,000 miles. 478-4016

150 CARS FOR SALE

DOUGLA
VOLKSWAGEN AUDI

Your Largest Volkswagen Audi Dealer On The Island!

$AVE DOLLAR$ 1980 DEMO $ALE!

RABBITS, SCIROCCOS, AUDI 5000S GAS and DIESEL!

Examples:
80 Rabbit, 4-door automatic. Radio, AM/FM, cassette, sunroof, tinted glass, rear wiper/washer, vents, mud guards. Finished in silver metallic.
WAS $9703 SALE $8995

80 Rabbit Deluxe, 2 door, 5 speed, sun roof, rear wiper, radio, mud flaps.
WAS $8650 SALE $7995

80 Rabbit Custom, 4 door Diesel! 4 speed, convenience package, large tires, radio, mud flaps, etc.
WAS $8561 SALE $7895

80 Scirocco, 5 speed, tinted glass, stereo, vents, etc.
WAS $10,870 SALE $9995

80 Audi 5000S, DIESEL! 5 speed transmission, all options including factory air, and cruise control. Finished in Dolomite grey.
WAS $19,710 SALE $18,500

80 Audi 5000S automatic. Executive driven, all options, including factory air conditioning and Silver metallic paint.
WAS $18,995 SALE $17,500

OVER 30 DEMOS To choose from! All makes and models — at similar savings!

UP TO 60 MONTH SCOTIA PLAN FINANCING AVAILABLE. O.A.C.

Douglas Volkswagen Ltd.
3329 Douglas Street
388-5466
Dealer 5100

TRY US FIRST!
75 Honda sedan. Excellent automobile! 388-6921, Metro honda. Dealer 5876.

1975 TOYOTA CELICA. 4 speed, AM/FM stereo, mags. Black on white. Tested till May 81. One owner. 479-9483 or 479-8029

1975 CAMARO LT, V8, POWER steering, power brakes, automatic, air conditioning, new tires, good condition. $5,850. 477-8035.

1976 DATSUN WAGON 710 automatic, very good condition, will sell or trade on later model, any make, prefer air. No dealers. 479-6353.

75 HONDA CIVIC HATCHback, radials, winter tires, one owner, 78,000 miles, $1850. 384-1574.

'76 CELICA GT, LIFTBACK, all factory options, excellent condition. Open to offers. 385-8554.

1976 TOYOTA COROLLA SR5 liftback, all options, sunroof, lady driven. 30 miles per gallon. $4200. 383-8296 mornings

75 COUGAR XR7, LOW MILEage, excellent condition, a must to be seen, $5895. 386-3961 or call Collect 743-4489.

'76 HONDA CIVIC HATCHback, Michelin radials, radio, stereo cassette, tach, $3500/offers. 595-5675

75 MERCURY BOBCAT hatchback, automatic, radials, radio, immaculate. $2,200. 382-1061.

1976 TOYOTA CELICA GT Liftback. AM FM radio, cassette deck, five speed trans, $4600 or best offer. 383-3016 after 6pm

'76 LINCOLN 4 DOOR TOWN car, 30,000 miles, loaded, $8900 or best offer. 384-2521, 477-0525. To view: 2497 Sinclair Road.

75 NOVA 4 DOOR, V8 AUTOmatic, lots of extras, immaculate condition. Asking $3000. 652-5798.

1976 MONTE CARLO, EXCELlent condition, power steering, power brakes, tilt steering, V8, automatic. 592-9013

6C1,1975 CELICA GT. EXCELlent condition. $4800. Phone 595-4802

150 CARS FOR SALE

Cornell GM
USED CARS YOU CAN EXPECT A GREAT DEAL FROM CORNELL

'79 IMPALA
Hardtop $6995
★ ★ ★
'77 ASPEN WGN
Special edition $4895
★ ★ ★
'77 NOVA
Six cyl, auto, ps $3695
★ ★ ★
'75 COUGAR XR7
Clean unit $3295
★ ★ ★
'77 PLYMOUTH
Htp, low mileage $3295
★ ★ ★
'75 TOYOTA
Corolla, 4 spd. $2495
★ ★ ★
'77 CHEVETTE
4 speed $3295
★ ★ ★
'77 SKYLARK
6 cyl, auto, ps $4295
★ ★ ★
'76 CUTLASS
Sedan, "immaculate" $3895
★ ★ ★
'76 MAZDA
808 $1495
★ ★ ★
'75 CAMARO
4 spd $4995
★ ★ ★
76 DATSUN WGN
Low mileage $3695
★ ★ ★

"HIGHEST $$$ PAID"
For Clean Low MILEAGE TRADES

OPEN MON.—FRI. 9-9
SAT. 9-5
Finlayson and Burnside
385-5777 Dealer 5378

1976 MAZDA MIZER, STANdard, low mileage, excellent condition, best offer. 652-1257

1976 CELICA GT LIFTBACK, very good condition, $5000 or best offer. 382-2149 after 5.

75 DODGE CHARGER, 4 NEW radials, new brakes, new shocks. $1500. 595-2686.

1975 FIREBIRD FORMULA 400, 4-speed, loaded with options. Call 652-3463 after 6pm.

75 HONDAMATIC, EXCELlent condition, low mileage $2900. After 6pm, 595-7621.

1975 MUSTANG II, LOW MILEage, great shape, $5300. 743-2840.

'76 HONDA CIVIC, 4-SPEED, excellent condition. $2800. 478-6853.

76 CORDOBA LOADED, clean, 67,000 miles, $4,500 O.B.O. 477-4484

76 PLYMOUTH ARROW Hatchback, 30 MPG, $2,500 OBO. Trades considered. 478-6529.

1976 COUGAR XR7, EXCELlent condition, radials, just tested, $3300. 595-2877 after 5.

1976 FURY, FOUR DOOR, 318 cc, brown, cream vinyl roof, 44,000 miles, $2,800. 592-7423.

1976 COROLLA DELUXE STAtion wagon, 34,000 miles. Must sell for cash. $3000. 385-8266

75 COMET, 2 DOOR, EXCELlent condition throughout. Call 598-3583.

75 GRAND PRIX, FULLY loaded, good condition. $4625. 382-1776.

1976 MAZDA 808 STATION auto, $2200, 479-3342, before 8 pm.

1975 FORD ELITE 2 DOOR hardtop, low mileage, 1291 Garkil.

1975 FORD GRAN TORINO wagon. Excellent condition throughout. 477-2990

1975 HONDA, EXCELLENT condition, new clutch. 48,000 miles. $2250. 4-6pm 598-9091

1976 DODGE CHARGER Sport, low mileage, excellent condition. 479-9069. $4295 firm.

1975 TOYOTA COROLLA 1600. 60,000 miles. Excellent condition. $2400. 595-6298.

1975 HONDA CIVIC HATCHback, low miles, lady driven, priced to sell, $1995. 721-3941.

VOLVO 244DL, 1975, FUEL INiection, power, 38,000 miles. $4695. 477-2952

1975 HONDA HATCHBACK Immaculate condition inside and out. 477-1051, 477-3929.

1975 VEGA HATCHBACK, RECent tuneup, $2000. 383-5825.

1975 CELICA GT. EXCELLENT condition. $4800. Phone 595-4802

1976 RABBIT CUSTOM, $3,795 595-4079

1973 - 1974

Z28
73 Camaro, ps., pb, built up 350 engine, $4495. PAINTER MOTORS, 388-6196, 3005 Douglas St. Dealer 5802.

74 PLYMOUTH SCAMP
2 dr., HT, slant 6, PS, PB, radio, one owner. Immaculate condition. BSG Specialty Motors, 381-5544. Dealer 6033.

1-OWNER
'73 Olds Cutlass Supreme, beige over Chestnut brown, saddle upholstery, Sport wheels, many extras. $3200. 652-3668.

74 FIREBIRD
Ps, Pb, radio, bucket seats, nice car $3895. 388-6196 Painter Motors Ltd. 3005 Douglas Dealer 5802

TRY US FIRST!
'74 Fiat 128, front wheel drive. Excellent shape, only 25,500 miles! 388-6921, Metro Honda, Dealer 5876.

ESTATE SALE
1973 Chrysler Newport, new car condition, 46,000 miles, power steering, power brakes, trailer package, $2400. Call after 6pm, 477-4838

1973 AMC MATADOR, 2 DOOR, blue, white vinyl top, newly tested, only 35,000 miles, power steering and brakes, excellent condition. Asking $1900. 382-1567.

73 T-BIRD, FULLY equipped, including auto/air, AM-FM tape, 56,000 original miles. On display at Colwood Car Mart, 1836 Island Hwy., 474-2233. Dealer 6716.

150 CARS FOR SALE

EDWARD motors ltd.

SUBARU
SALES ARE UP 300% OVER 79!
We have a good selection right now of most models but our next shipment is not due until July, so hurry!
We are desparate for small economical trade-ins — Try your offer.

SUBARU TRADES
78 Datsun 510 Htchbk sport 5 spd, low miles, super clean. $5595
78 Honda Civic Htc, sunroof, stereo with booster. $4995
77 Mercury Cougar "Down-sized" 4 dr., exceptionally clear, $3995
77 Subaru 4X4 wagon. White spoke wheels, flares, neat $4,395
76 Maverick 4 dr., AT., 6 cyl., ps, exceptional $3,995
76 Chevette Htchbk At., low miles $3695
75 VW Rabbit, super clean, highway mileage $3,395
74 Austin Marina, 4 spd, low mileage. $1995
73 VW Super bug, auto, stick shift. 1 owner; low miles $3,695
73 Maverick 4 dr, small V8, AT, PS, PB. Immac. $2,795
69 VW Squareback Wgn. Rebuilt motor $1,695

MANY MORE TO CHOOSE FROM
EDWARD motors ltd.
3319 Douglas (Opposite ICBC)
Dealer 6605 384-1161

TRY US FIRST!
74 Bobcat Stn. wgn. Villager, standard shift. 388-6921, Metro Honda. Dealer 5876.

74 ASTRA SAFARE WGN. Wood grain, roof rack, 4 spd, $995. PAINTER MOTORS, 388-6196, 3005 Douglas St. Dealer 5802.

VW SUPER BEETLE
1974 4 spd., AM/FM radio, radial tires. BSG Specialty Motors 381-5544 Dealer 6033.

74 TOYOTA CELICA, BCAA checked, 4 spd. nice condition, $2495. Wille Dodge, 382-2313. Dealer 5881.

73 COUGAR 2 DR AUTO. Priced to sell. Only $2147. PALM AUTO WORLD INC., 386-8385, 3342 Oak St., Dealer 5260.

1974 DATSUN B210, GOOD CONdition, standard transmission, 40 mpg highway, $2395 or best offer. After 5, 382-7507 or 595-2955.

TOW YOUR TRAVEL TRAILer with this beautiful 1973 Galaxie, $1750, underbody hitch, wiring, brakes and transmission cooler. 245-8408

1973 DODGE CHALLENGER, V8, buckets, console, cassette, excellent mechanical condition, excellent body. 383-3880 after 5 pm

74 GRAND PRIX, TESTED, new paint, tires, brakes, power steering, power brakes, automatic, tape deck, air-conditioning. $3100 or best offer. 477-8823.

1973 CADILLAC SEDAN DEVille, all options including air conditioning, local car, immaculate condition. $4895. 479-3156 after 5pm.

1974 FIREBIRD ESPIRIT, 400 cu. in., light metallic blue, 60,000 miles, good mechanical condition. Offers on $4000. 477-1251 after 4:30pm.

1974 SATELLITE SEDAN, 440, automatic, many performance extras, $1,995. Holmes Automotive, 629 Chatham, 388-5811, 592-9289. Dealer 5991.

1974 PLYMOUTH SATELLITE, power brakes, steering, stereo, 2 new and 2 snow tires, excellent condition, tested April, owner going north, $3000. 595-5858.

1974 CHEVELLE MALIBU classic hardtop, V8, 350, low mileage, automatic, power steering, power brakes. $3375. 652-3086.

1973 BUICK CENTURY, TESTed. Be quick at $1845. PALM AUTO WORLD INC., 386-8385, 3342 Oak St. Dealer 5260.

1973 PLYMOUTH DUSTER, good mechanical condition, tested for 1980, asking $1000. 478-3580

CHEAP TRANSPORTATION
A good little '73 Toyota Corolla 1200, $1200. Eager to sell. 382-0316.

1973 DODGE CHARGER, 318, 3-speed automatic, good condition. $2400 or best offer. 656-1907.

1974 VOLKSWAGEN 412, 45,000 miles, new clutch, excellent condition, $2800. 598-6184 evenings, 478-3412, 9-5.

73 PINTO, 3-DOOR HATCHback, new paint, vinyl-sunroof, new brakes, tested, $1750 or best offer. 479-9162.

1973 BUICK CENTURY STAtionwagon, beautiful condition. Original owner. 62,000 miles, $2500. 592-3668.

1974 BLUE RENAULT 12, 4-speed, manual steering and brakes, with ski rack. $950. 656-3169 before 2pm.

74 PINTO STATION WAGON, deluxe Country Squire, 45,000 miles. $2100 firm. Please phone between 1-8pm, 479-6507

BEST BUY.
1973 Mazda stationwagon RX3, 4 speed, radials, 58,000 miles, excellent, $1395. 384-4950

FOR YOU; 1973 CHEVROLET Vega, one owner, under 50,000 miles, price $999.95. Phone 386-9967 after 6pm

1974 SATELLITE 2 DOOR hard top, excellent condition, 4 new Firestones, must be seen. 477-5914.

1974 CHEVY STATIONWAGON. $2100 or best offer. 642-3974 or 642-3255.

1974 SILVER MUSTANG GHIA, 3-speed automatic, V6, good mileage. Asking $3700. 652-2371.

1973 DODGE COLT, FRESH paint, 4 speed, radials, $1,500. 598-2201.

74 CADILLAC ELDORADO, loaded, consider trade. 478-7051 after 6pm.

FORD GRAN TORINO WAGON, 50,000 miles. Automatic, 1973, $2000. 598-5845 after 4pm

'73 SUPER BEETLE, WELL kept, lady driven, 60,000 miles, $3000 firm. 382-0255 after 6pm.

'74 CELICA LT, GOOD CONDItion, new paint, new radials. 477-1464

150 CARS FOR SALE

VOLVO
McCALLUM MOTORS

WELCOME TO VALUE ON QUALITY TRADES

80 Honda Accord
79 Volvo 242 GL
79 Mercury Zephyr
78 Volvo 244 GL
78 Volkswagen Rabbit
77 Volkswagen Rabbit
76 Volvo 264 GL
76 Chevette H/B
75 Honda Civic
75 Volvo 242 DL
74 Mercury Bobcat
74 Volvo 164 E
72 Mazda 616

Plus Many More

BCAA INSPECTED

BANK FINANCE

VICTORIA'S VOLVO CENTRE

★ 382-6122 ★
Corner Yates and Cook
Dealer 5603

SAUNDERS

78 Chev ¾ ton PU Camper Special, 21,000 KM $6895.
78 Datsun King Cab PU, 4 spd, bucket seats, 13,000 mi. $4995.
76 Monarch 2 dr. HT, auto, P.S. $3695.
74 Lincoln Town sedan, loaded $5695.
73 Celica 2 dr. HT, 4 spd. $3295.
73 Cricket 2 dr. HT, auto, radio, 40,000 mi. $2595.

Saunders Sales & Service Ltd.
1824 Island Highway
474-2211 474-3622
Dealer 5932

B. MADSEN MOTORS LTD.

150 CARS FOR SALE

PALM AUTO WORLD INC.

CREDIT

Good or Bad

WHO CARES
WE FINANCE
NO CO-SIGNERS

Let us help re-establish your credit. Separated, divorced, old-age pensioner, single male or female. You qualify. Buy and pay at same location. Cars from $150 down and payments as low as $10 weekly. CHARGEX ACCEPTED

Instant "NO-RED-TAPE" CREDIT

Walk in, Drive Out

3342 Oak St. 386-8385

1971 - 1972

1972 MONTEGO MX, 4 DOOR automatic, power steering, power brakes, radial tires, only 54,000 miles in very clean condition, asking $2695. Daily 10-6pm, 478-1921. After 6pm, 474-2404. Ask for Richard.

TRY US FIRST!

'71 Ambassador with air. Top condition, 2nd owner! $1495. 388-6921, Metro Honda. Dealer 5876.

MINT. 1971 FORD LTD Brougham, 2 door hardtop, power steering, power disc brakes, AM 8 track stereo, power windows, 351 V8, 67,000 miles. $2495. 478-6996.

TRY US FIRST!

'72 Datsun 510, automatic. Absolutely mint! 388-6921, Metro Honda. Dealer 5876.

TRAILER TOWING SPECIAL 1972 Colony Park 8-passenger wagon, 2nd-owner, loaded. 78,000 miles. Rebuilt trans, $2900 or offers. 478-2982 after 5pm.

1972 MAZDA SW, RADIAL tires. Only $1062. PALM AUTO WORLD INC., 386-8385, 3342 Oak St., Dealer 5260.

1972 PINTO HATCHBACK, 4-speed, excellent condition, recent engine overhaul, new muffler, good tires, $1400 firm. 652-3648.

1971 TOYOTA COROLLA 4 speed standard, mechanically excellent. Economical and very reliable. 32mpg. $1275 firm. 381-1513 or 474-2971.

71 THUNDERBIRD 3 WINDOW Coupe, blue with white interior, Michelins, good condition, $2,750. 656-4783.

72 VEGA HB, 4 CYL., 4 SPD. Priced to sell, $497. Palm Auto World Inc., 386-8385, 3342 Oak St. Dealer 5260.

1971 PONTIAC 2 DR. HT, PS, pb. Priced to sell, $1187. PALM AUTO WORLD INC., 386-8385, 3342 Oak St. Dealer 5260.

1972 FORD COUNTRY WAGON, automatic, power steering and brakes, super condition, $2000. 595-3567.

1972 BUICK SKYLARK, ONLY 36,000 miles! New paint, good interior, excellent condition, $3200. 592-1044.

1972 616 MAZDA, 4-CYLINDER piston engine, 75,000 miles, good condition, excellent mileage. $1200. Tested. 478-4557.

71 DUSTER HARDTOP, 6 cylinder, console, buckets, tested, very reliable, $1400 obo. 384-8325 after 2pm.

1972 RENAULT 12, 4 DOOR sedan, auto, very economical, excellent condition, $1650. Phone 656-3428 after 4pm

71 VEGA, 4 SPEED, HATCHback, stereo, everything new. Really good condition. $850. 384-6276.

1972 LINCOLN MARK IV, EXcellent condition, 24,000 miles, leather interior, safety inspected, $4995. 386-1249.

72 MUSTANG, LOW MILEAGE, needs body work, $1,195. Dealer 5015, Super Motors Ltd., 2538 Government St., 385-0031.

72 MAZDA 616 4 DR, 4 CYL, 4 spd. $2500. McCallum Motors Ltd. Dealer 5603. Call LINDON 382-6122 or 642-4425.

1971 THUNDERBIRD, GLEAMing white, mint condition, tapedeck, low low mileage. Best offer over $3,500. 386-8789.

'72 MONTE CARLO, EXCELlent condition, 47,000 original miles. Going abroad, must sell, $2500 or best offer. 383-6856

14,000 MILES
One owner, 1971 Cricket, in mint condition. Lady driven. $2000 or close offer. 479-6938

72 JAVELIN AMX, V8, POWER steering, power brakes, buckets, console, stereo, many extras. Must be seen, offers. 385-9757.

1972 SATELITE, GOOD SHAPE with extras. Asking $1400. Eugene 385-7247 or view at 3132 Davin Street.

1971 DODGE DART, SLANT 6, automatic, 2-door hardtop, power steering, tested. $1550 or best offer. 478-8625.

1972 TOYOTA COROLLA 1600 4 door sedan, safety check to November, good condition. $1800. 642-3570.

1972 FORD RIDEAU, 2 DOOR hardtop, radial tires. Good shape. Best offer. 642-4618

1971 TORINO, 2 DOOR HARDtop, 302 automatic, very clean, best offer. 384-3075 after 5pm.

71 FORD 9 PASSENGER STAtion wagon, $1500 or best offer. 388-4374.

1972 PONTIAC GRAND PRIX, excellent condition, $2000 or best offer. 383-2349 evenings.

71 VOLKSWAGEN STATIONwagon, automatic, $475 or best offer. 474-2939 after 5:30pm.

71 CHEVELLE 2 DOOR HARDtop, 350 automatic. Offers. 658-8477.

1972 BIG BLOCK VEGA GT, 400 c.i. Not completed. Offers or swap for ? 479-6859.

71 JAVELIN SST, AUTOMATIC, power steering, power brakes, 4 mags, good condition. 595-3673.

72 CHEVELLE 2 DOOR HARD top, good condition, offers to $2100. Before 5, 386-5103.

1972 FORD GRAN TORINO FOR sale, $1800, phone after 4:30PM 386-6170

'72 BUICK SKYLARK, TILT, Am/Fm, 2—door hardtop. $2000. 479-6746.

71 VW 411, NEEDS SOME BOdywork, $750 or best offer. View at 2866 Peatt Road.

1972 PLYMOUTH SATELLITE, V8, excellent condition, $1200. 642-3982.

72 FORD GRAN TORINO, 351 V8, power. Excellent. One owner, $1475. 479-2724.

72 TOYOTA COROLLA, STANdard, good condition. Offers. 388-4588 after 6pm weekdays

'71 VAUXHALL STATIONWAgon. $850 or best offer. 478-9361 or 743-4419.

72 CORTINA. SOME RUST, runs well. $500 or best offer. 385-8764

72 CHEV WAGON WITH 327 stock motor, $500 or best offer. 382-6384

1972 COROLLA, CASSETTE, radio, automatic, good shape, $1325. 665 Gorge Road East.

1972 DATSUN 510, HEADER, radial TA's, lowered, $2100 or best offer. 477-9492 Randy.

1971 DATSUN 1200, RUNS well. 595-4393.

PACIFIC mazda PEUGEOT

79 WESTPHALIA
VW camper. Only 14,000 KM $11,895.
79 DIESEL 504
Peugeot. Only 700 KM

79 DIPLOMAT
Air, AT, P.S. P.B 27KM $5995.

79 PINTO SW
AT, P.S. Only 9KM $4995.

79 MUSTANG
6 cyl. AT, P.S, 28KM $5995.

78 BRONCO 4X4
Ranger XLT, air, cruise, CB, mags $9695.

78 VW DIESEL
deluxe Rabbit, sunroof $6895.

78 PINTO H/B
4 cyl, 4 spd, 15KM $3995.

77 MAZDA GLC
Sport, 5 spd, radials $4295.

76 DART SEDAN
6 cyl. AT, P.S, P.B $3695.

ASK ABOUT OUR 7 DAY MONEY BACK GUARANTEE.

385-1451 Dealer 5253
Blanshard at Johnson

Honda CAR CENTRE
YATES AT QUADRA

66 Mercedes 230S
4 Door, 1 Owner
Immaculate Condition
$4895

78 Datsun B210
GX Fastback
Only 12,000 Miles
$4895

75 Volvo 244DL
4 Door, Automatic
$5395

72 Toyota P.U.
And Camper
Only 42,000 Miles
$3895

74 V.W. Dasher
2 Door, Automatic
Radials, Mags
$2895

BANK FINANCING, INSURANCE, LICENCE PLATES ALL AT OUR ONE STOP NEW AND USED CAR CENTRE

386-6707
Dealer No. 5668

PLIMLEY

JAGUAR — ROVER
TRIUMPH
M.G. — MINI — SAAB

1010 YATES ST. 382-9121

79 Ford Granada ESS A/T, 6 cyl, power equipped, radio $7495

79 Saab GLE 4 Dr., 7000 KM. $15,264

78 Chevrolet Nova, 4-door, automatic $5395

77 Cougar, 2-door, 351, V8, power Str., Pwr brakes, radio $4795

76 Pontiac Lemans, 9-passenger wagon, air conditioning, full power, radio $4895

76 Ford Courier pickup, very clean, low mileage $3795

73 GMC pickup $3495

73 Datsun 610 wagon, 4 cyl., auto, radio $2495

Dealer 5351

1971 AUSTIN 1800, LOW MILEage, excellent condition, $1550. 592-1996.

MUST SELL, 72 CHRYSLER 4 door, new tires, best offer. 656-4797

1972 IMPALA, MUST BE SEEN, excellent condition. $750. 384-0190 anytime

1972 COROLLA STATIONWAgon, standard, tested, $850. 478-7930.

1972 DART, 56,000 MILES, automatic, radio, clean, runs well. $2100. 477-3698.

1971 RENAULT, TESTED, NEW clutch, good condition, $1000. 386-2406

1971 CHEV CUSTOM, 2-DOOR hardtop, tested, good condition. $1895. 386-3711.

71 TOYOTA STATION WAGON, $900. 478-6853.

71 DATSUN 1200, $900. 386-0373 or 388-6111 ask for Roberta.

1971 CORTINA GT, 1 OWNER, clean, well maintained. 595-2804

1972 AUSTIN MARINA GT, 4-speed, one owner, well maintained, tested, $1650. 478-2015.

1972 PINTO, 43,000 MILES, good condition. $1695. 479-7223.

1970 and earlier

MUSTANG

1967, immaculate. Absolutely no rust. Stored every winter since new. 53,000 original Victoria miles. Factory overhead and floor consoles. Serious inquiries only. Offers. 652-4007.

1967 CAMARO

Immaculate condition, 327 V8, auto. trans, radio. Call right away on this BARRY FOSS exclusive at 382-7121 or res. 595-6703. Empress Pontiac Buick GMC Ltd. Dealer 5701.

1961 CHEV IMPALA CONvertible, red and white with classic white walls, power steering and brakes, 283, 87,000 original miles, new top, many new parts. Excellent running condition. Best offer to $3000. Call anytime, 592-7198

1958 BUICK 2-DOOR HARDtop, collectors car, 99% rust free, rebuilt 401, spare unused transmission, chrome excellent, needs back seat and carpets. Has set for last 2 years. Easy restoration project. $1500 or best offer. 112-746-7261 evenings.

1970 SLANT 6 DUSTER, FACtory 3-speed floor shift, new paint, shocks, exhaust, tested, $1950. 381-0107.

1969 BUICK 4 DOOR SPECIAL, v8, power steering, brakes. Radio, $350 just spent, only $750. 112-748-4850

METRO TOYOTA

FRESH
10th Anniversary
TRADES

80 Chevy Citation, 4 door, V6, A/T, P/S, P/B, 5,000 km. Mint!

79 Corolla station wagons, A/T.

79 Sunbird, auto, P/S, P/B, only 11,000 one-owner miles! Mint!

78 Corolla station wagon, auto.

77 Camaro LT.

76 Toyota Corolla, 2 door, 4 speed, radio, 13,000 km. Mint!

76 Hornet station wagon, 6 cyl., auto., P/S, P/B. One owner.

76 Corolla SR5, liftback.

76 MG Midget.

75 Corolla stn. wgn., auto.

74 Fiat X19.

71 Corona, 4 speed, 46,000 one-owner miles.

— PLUS —

METRO ECONO LOT
OVER 50 VEHICLES
UNDER $2995

OPEN FROM
8 a.m.-9 p.m.
SAT., 8 a.m.-6 p.m.

100% Bank Financing
O.A.C.

386-3516

METRO TOYOTA LTD.
645 FINLAYSON
(Across from Woodwards)
DEALER 6290

METRO TOYOTA

ONE OWNER

Lady driven 1970 Hornet 4 dr AT, 38,000 mi. For appointment to view call BOB DOBISH, Empress Pontiac Buick GMC Ltd. 382-7121. Dealer 5701.

69 FORD MUSTANG

V8, auto, 61,000 orig one owner miles. Excellent condition. BSG Specialty Motors 381-5544, Dealer 6033.

47 PONTIAC CHIEFTAN, TORpedo back, 350 V8, 4 speed trans professionally installed, many new parts, new paint and interior, tested till January 81, over $4,500 invested, best offer. 595-2686.

1970 CAMARO V8 AUTO., P.S., bucket seats, radio, mags, Government tested.
George Eng Truck Sales
Dealer 5166
2810A Rock Bay 385-3054

68 BUICK RIVIERA, EXCELlent condition inside and out, metallic brown with white vinyl top and white interior. Air conditioning, a real classy car for $3995. 477-3173.

70 BUICK RIVIERA, POWER windows, 73,000 original miles, chrome steel Wildcat wheels, $3995. A must see—on display at Colwood Car Mart, 1836 Island Hwy., 474-2233. Dealer 6716.

ONE OWNER

67 Plymouth Fury III, 2 door hard top, power windows, power steering, power brakes, 383 motor, automatic trans, reliable, just tested, $850. 592-1059.

1964 FORD GALAXIE 2 DOOR hardtop. Extra clean, runs well. Just tested. $450. 384-1721, 592-3121, Sports and Classic Cars, 640 lower Hillside. Dealer 5433.

TRY US FIRST!

69 Mercedes 280S. Automatic, excellent condition, 388-6921, Metro Honda, Dealer 5876.

1968 CUTLASS SUPREME automatic 2 door hardtop, new paint, power steering, brakes and windows, top condition. $1650 478-6891

1967 Z28 CAMARO CONVERTible, immaculate. Offers. Langford Collision Ltd., 2744 Matson Rd, Langford, 478-1515. Dealer 6763.

1969 MERCURY WGN, RUNS well. Be quick for $289. Palm Auto World Inc. 386-8385, 3342 Oak St. Dealer 5260.

1970 DATSUN, 4 DOOR SEDAN, 4 speed, radio, good mechanical condition. Good tires. $900 or best offer. 385-2323. Evenings, 112-748-4969.

1968 MUSTANG 302, 3-SPEED automatic, power steering, rebuilt engine, interior excellent, no rust, many extras. 479-9244 anytime.

GOOD ON GAS

1970 Vauxhall Deluxe, 2 door, only 48,000 original miles, excellent condition. $875 or best offer. 479-4697 after 5.

66 AUSTIN, 4 CYL., 4 SPD. Only $689. Palm Auto World Inc., 386-8385, 3342 Oak St. Dealer 5260.

HOT ROD CLASSIC. CUSTOM 23 T with full-race 1948 Ford flathead. Roadster style in metal. Finished and tested. $5800. 386-0293 evenings

TOO MUCH CAR FOR STUdent driver, sharp looking 1968 Coach Dodge Monaco 500. Powerful 383 engine. Asking $950. 386-7485.

70 PONTIAC STATION wagon, V8, power steering, power disc brakes, radio, etc. Good condition. Asking $750. 383-0598

1968 FORD COUNTRY SQUIRE wagon, well maintained family car, V8, power steering and brakes, radio, rack, snows, $1000 or offer. 595-1495.

1968 TOYOTA COROLLA STAtion wagon, 2 door, $600. 642-4323

S&H DATSUN CENTRE

1980 DATSUN 4x4'S ARE HERE NOW

77 MUSTANG
MACH II Premium $5645

79 MUSTANG
Coupe, 29,000 KM $5990

79 SUNBIRD
Coupe, 31,000 KM $4685

79 CHRYSLER
NEWPORT sedan, 18,000 KM. $6665

77 SUBARU
Sedan, 30,200 KM $3980

79 SUZUKI
4x4 $5250

800 BLOCK YATES
381-5222
AND
FORT and FOUL BAY
592-2471

SAUNDERS & HITCHMAN LTD.
2040 Cadboro Bay Road
Dealer 5059

'65 RAMBLER, EXCELLENT condition, no rust or oil burn—off, 25 MPG, new rear brakes. Best offer on $750. 385-5938.

1-OWNER 1969 METEOR MONT Calm stationwagon, new belted tires, just tested. Must be seen. $1695. 479-1202.

1968 VW. CAN BE VIEWED AT 876 Tolmie, 386-3183. $1400 or closest offer.

1962 T-BIRD, WHITE, CHROME wheels and engine, 125,000 miles, $1950. 656-4783.

1965 BEAUMONT 2 DOOR hardtop, beautiful condition, offers on $2000. 384-8400

'70 BOSS 302
1-owner, offers over $7500. Phone 5-7pm, 479-5662.

COLLECTOR'S ITEM. '67 Camaro, excellent condition. Call 598-7943 after 6pm

MUST SELL, 1969 THUNDERbird. Beautiful condition, must be seen. 384-3075 after 5pm.

'68 VOLKSWAGEN FASTback, engine seized, body in good shape. 385-2073

69 CHEVROLET 350, 4 BARrel, good condition. Many new parts, $700. 383-8478.

1970 TOYOTA CROWN, 6 cylinder, $650. Phone after 5 weekdays, 384-2394.

64 VOLVO
Must sell, fixer-upper, offers. 381-0875.

'69 DATSUN 510 4-DOOR, EXcellent clean condition. $1595. 595-8791.

1968 FORD FALCON STATIONwagon, V8, automatic, good condition. $750. 652-1714.

1969 PONTIAC PARISIENNE, mint condition. 3615 Doncaster Drive, 383-2787 after 5.

1962 BUICK SPECIAL CONvertible, beautiful condition, $4500. 112-748-3692.

1968 VOLKSWAGEN BUG, NEW transmission and clutch, runs well, $950. 112-748-8875.

1968 CHRYSLER NEWPORT, tested. Excellent condition. $800. 385-8757.

1964 VW STATIONWAGON, new rebuilt motor, $1000. 385-0185 after 6pm.

1970 T-BIRD, NEEDS SOME motor work otherwise excellent condition, best offer. 381-1523.

4 SALE, VAUXHALL, TESTED, licensed, runs good, $300, offers. 384-5655

66 CHEV IMPALA, AUTOmatic, power steering, power brakes. 479-5090.

65 CHEVY NOVA, 4 DOOR, 6 cylinder, runs well. $450. Phone between 5-8pm, 598-1561

'69 FIREBIRD, IMMACULATE condition, 4.1 litre, 6 cylinder. 477-6660

67 DATSUN, 4 SPEED, 4 CYLINder, new clutch, runs well. $375. 382-7516.

67 BEAUMONT 2 DOOR, 350 LT1, turbo heads, 4-speed, $2700 or best offer. 478-0127.

1966 CHRYSLER SARATOGA, tested to June 1981, $1000. After 5, 479-2435.

1970 THUNDERBIRD, BEAUtiful car, extras, $2,675. Oak Bay 592-7468.

65 BEAUMONT WAGON, 8" Corvette rims, 981 Ambassador. 479-1836

1969 CORTINA, 2 DOOR AUTOmatic. 63,000 miles. Good condition. $950. 656-4628

67 DODGE POLARA, POWER steering, power brakes, good condition. 479-6849

68 VW BUG, MAGS, NEW tires. $1450 or best offer. 595-0606

1970 VOLKSWAGEN BEETLE, 4 speed, excellent condition. $1450. 479-4966

1965 CORVAIR MONZA, AUTOmatic, 50,000 miles, excellent condition, $2000. 478-2015.

1968 VOLVO 142, GOOD RUNning condition, $950 or best offer. 595-2335

COLLECTOR'S ITEM. 1962 Buick Electra convertible, 128,000 miles. Offers. 652-5807

64 VOLKSWAGEN, GOOD body, motor. $850 or best offer. 595-1407.

'69 OLDS 88, 6 GOOD TIRES, what offers. 656-1125. Evenings 656-2334.

1969 SWINGER, 340, $2,000 OR best offer. 598-8662 between 5:30pm-7pm.

SUICIDE DOORS
68 Continental, loaded. Low mileage. Offers. 385-6077

CLEAN, ECONOMICAL '69 Cortina 1600, 2 door, 4 speed, 478-1397

1969 FURY III, RADIO, AUTOmatic, good running, $285 firm. 477-0422

'69 NOVA, 1-OWNER, 63,000 miles. Good condition. New tires and shocks. $1450. 479-2233.

1970 EPIC NEEDS TUNE-UP and clutch adjustment. Runs well. $400 or best offer. 384-8464.

68 RAMBLER AMERICAN, good reliable transportation, $450 or offers. 474-2584.

EMPRESS
PONTIAC BUICK GMC

78 FORD FUTURA $4995
77 FORD WGN. $2995
77 GRAND LE MANS $4995
77 GMC SUBURBAN, 4x4 $6495
79 CATALINA 2 DR $5995
79 CENTURY $5895
79 DODGE ½ T., P.U. $5295
78 CORDOBA $5395
79 TOYOTA L/B $7195
77 CUTLASS 4 dr. $4295
76 FORD SUPER CAB $4995
76 DODGE ¾ VAN $4895
75 MONTE CARLO, air $3795

OPEN
Mon.-Thurs. 9-9
Fri.-Sat., 9-6
2867 Douglas at Topaz
382-7121 Dealer 5701

COLWOOD CAR-MART LTD

CHEAPIES

65 Dodge 4 dr, 6, AT $699
67 Simca 4 dr, 4 spd $699
68 Pontiac V8, AT $895
64 Chrysler 2 dr, HT $1395
68 Dart 4 dr, slant 6 $1495
70 Chrysler 2 dr, HT $1495
71 Olds 4 dr, HT $1595
71 Mustang, FB $1699
★ 77 Mercury Marquis ★
4 door — $2999

TRUCKS

70 Ford ½T, V8, AT $1699
71 Mazda PU, 4 spd $1699
71 Volks Van, 4 spd $2999
74 GMC Vandura, LWB, V8, AT $2999
74 Datsun PU, 4 spd $2999
74 Courier/canopy $2699
75 GMC ¾T, V8, AT $3999

OPEN 9-9
474-2233
1836 Island Hwy. Dealer 6716

Budget car sales

1980 CAR SALE
1980 Mustang, 17,000 kms, $5895
1980 Citation, 34,000 kms, $6095
1980 Skylark, 34,000 kms, $6095
1980 Fairmont, 18,000 kms, $6195
1980 XR-7, 16,000 kms, $7295
1980 T-Bird, 19,000 kms, $7295
Enquire Budget Rent a Car
3657 Harriet Rd 386-7715
Dealer 6165A

Budget car sales

SAAB

We're the newly appointed dealer on Douglas St. opposite ICBC Claim Centre. Drop in and let us show you the range of new Saab automobiles from Sweden including the fabulous TURBO. If you're considering BMW, Audi, Volvo or even Porsche you owe it to yourself to take a close look at the performance car from Sweden.

EDWARD MOTORS
the front wheel drive specialists
at 3319 Douglas St. 384-1161
Dealer 6605

GlenOak Ford

"TELL A FRIEND"

73 COUGAR $ 4450
73 MAVERICK $ 1450
75 ELITE A.C. $ 4950
76 DATSUN S.W. $ 3950
77 IMPALA $ 4750
77 FIREBIRD, V6 $ 5450
77 SAFARI S.W. $ 5350
78 MONTE CARLO $ 6250
78 ACCORD $ 6750
79 MUSTANG A.T. $ 5950
79 DIPLOMAT, $ 5650
79 OMNI, 4 door $ 4950
80 MUSTANG, 4 sp $ 5850
80 MUSTANG $ 7950

TRUCKS

79 DODGE 18'
Aristocrat Camper
★ BUILT BY BENDIX ★
with many, many extras
$17,950

72 VAN, 1 OWNER $ 3450
74 FORD ¾ TON $ 3950
76 FORD ½ TON $ 3950
77 GMC ¾ TON $ 4950
77 JEEP 4X4 $ 5950
77 FORD VAN $ 4950
77 GMC 4X4 $ 5950
77 FORD 4X4 $ 5950
78 BOOGIE VAN $ 8950
78 GMC Van, AC $ 8450

GLENOAK FORD
YATES AT COOK
384-1144
DEALER 6616

METRO HONDA

Try Us First!

WE NOW HAVE NEW STOCK AVAILABLE! MOST MODELS FOR IMMEDIATE DELIVERY!

WE'RE IN DIRE NEED FOR SOME GOOD TRADE-INS

METRO HONDA
388-6921 Dealer 5876
2151 BLANSHARD

$495 SALE

'72 Meteor 4 door sedan $495. '70 Chrysler 4 door hardtop $495. '67 Chev Caprice $495. '59 Dodge pickup $495. '69 Ford 2 door hardtop $495. '68 Ford Torino 4 door sedan $495. '73 Oldsmobile 88 $495. '68 Montego 2 door hardtop $495. '70 Chev 4 door hardtop $495. No trades will be accepted. First here, first served. All cars must be sold. Super Motors Ltd. 2538 Government St. 385-0031. After hours 382-1559 Dealer No. 5015

1967 CADILLAC WITH POWER everything. New radials, worth $1400. Will take trade. 478-7296.

'69 PLYMOUTH WAGON. ONE owner, runs well. Good rubber. 592-6454

1969 LINCOLN MARK III. $4500 658-8779.

57 FORD, AS IS, BEST OFFER by Sunday. 477-6263

1970 MONTEGO 2 DOOR HARDtop, must sell. 479-0385.

1960 NSU PRINZ, NOT RUNning for sale. 384-8685 after 1pm.

1968 ENVOY EPIC, TESTED, $595 or best offer. 474-1311

TWO 1969 FORD STATIONWAgons, 474-1311

1950 PONTIAC, AS IS, $400, runs well. 474-1707.

65 VOLVO 122S, RUSTY BUT reliable, tested. $500. 658-5045.

1966 RAMBLER AMERICAN, $400 or best offer. 385-4729.

1969 AUSTIN 1100, TRANSMISsion needs work. $350. 385-3137

1969 PONTIAC 2 DOOR HARDtop, $700. 112-746-5714.

62 VAUXHALL
642-5889.

67 MERC, REALLY NICE CAR, $600. 592-7728.

'69 FORD TORINO - 302 FOUR door, $500. 382-8050

68 MUSTANG, 289, AIR CONDItioning. Offers on $3000. 477-5992

1964 RAMBLER. ASKING $400. 477-5180.

66 GALAXIE 500 XL CONVERTible, $950. 384-7154

1969 VAUXHALL VIVA STAtionwagon. $400. 652-4855.

1951 DELUXE CHEV, 4 DOOR, partly restored. 598-7143.

70 EL CAMINO, 350 AUTO, NEW paint, $2900. 385-6077

1967 VW STATIONWAGON, needs work. $200. 592-4141

151 SPORT, IMPORT CARS

SAAB

We're the newly appointed dealer on Douglas St. opposite ICBC Claim Centre. Drop in and let us show you the range of new Saab automobiles from Sweden including the fabulous TURBO. If you're considering BMW, Audi, Volvo or even Porsche you owe it to yourself to take a close look at the performance car from Sweden.

EDWARD MOTORS
the front wheel drive specialists
at 3319 Douglas St. 384-1161
Dealer 6605

280ZX

1980 Datsun, 5-speed radio, stereo cassette, power windows, ps, leather interior, T-bar, roof with removeable glass hatch panels. Probably the most beautiful, best equipped 280ZX in town. Come see! DePape Motors Ltd. 384-8035 779 Pandora Dealer 5311.

TURBO PORSCHE 924

1980 IN SILVER
ONLY 2800 KM
SAVE $4500
AT ONLY $28,000
CONTACT BERNIE LEWIS
CAPITAL CITY AUTO
386-7508

CASH

For quality sports and import automobiles
DePAPE MOTORS LTD.
Indoors at 779 Pandora
384-8035 Dealer 5311

151 SPORT, IMPORT CARS

BMW FIAT
capital city auto

DEMOS

1980 BMW 320i, Corona yellow, Recaro sport seats, mag wheels, sports steering wheel, stereo cassette, 6200 miles. List $17,230. NOW $16,500

1980 BRAVA — 4 door, 5 speed, air conditioning, power st., AM/FM stereo. Was $9920. NOW $9200

1979 STRADA — 4 door, front wheel drive, 5 speed, AM/FM radio, rear wiper. Was $6995. NOW $6400

USED CARS

1979 FIAT X1/9, stereo cassette. Replacement price, $11,000 $8595

1979 BMW 320i, Cashmere Gold, sunroof, Recaro seats, 5,000 miles. $13,995

1979 RENAULT Le Car GTL, blue, AM/FM $5495

1979 HONDA Accord, 5 speed, 21,000 km, very clean $6495

1976 VW Rabbit, 4 door, excellent condition $4495

1975 BMW 530i, automatic, metallic grey, radio $10,795

1974 BMW 3.0 CS coupe, immaculate, collector's item $16,500

1969 TOYOTA Corolla wagon. Excellent conditon $1195

1969 CHEVROLET Impala, new motor in '76. Excellent one owner car $1195

1750 GOVERNMENT
386-7508 Dealer 5066

METRO TOYOTA HAS!

80 Accord
77 TR7
77 Camaro
77 Trans Am, T-Roof
77 Accord
77 VW Van
73 TR6
72 Westfalia Camper
72 Celica
71 Capri
67 Firebird
62 Healey Sprite

386-3516

100% Bank Financing
O.A.C.
METRO TOYOTA LTD.
645 FINLAYSON
DEALER 6290

1970 ONE OWNER ROVER 2000, automatic transmission, power brakes, new paint, new battery, new radials, radio, economical 4 cylinder engine, immaculate interior, this car must be seen. $2695. 592-4573.

1973 XJ6 JAGUAR 4-DOOR sedan, beautiful condition, 52,000 miles, cream yellow, leather seats, air conditioning. Asking $8700. 388-4440 (days); 386-7205 (after 7).

74 DATSUN 260Z 2+2, WHITE, black interior, $500 Pioneer stereo with booster, needs speakers, 4 speed manual, new summer tires, 53,000 miles. $3,700. 384-8845.

1973 MGB. MICHELIN RAdials, 66,000 miles. Just tested. Clean and well maintained. $3585. 384-1721, 592-3121, Sports and Classic Cars, 640 lower Hillside. Dealer 5433.

RARE VOLVOS
65 P1800 Coupe, 65,000 miles, $3000. 73 1800 ES Sport Wagon, 50,000 miles, flawless, original condition, $9000. 653-4323 (Salt Spring)

TRY US FIRST!

69 Fiat Spyder. Top of the line! 388-6921, Metro Honda. Dealer 5876.

MUST SELL IMMEDIATELY Fiat Sport Coupe, 5 speed, 30mpg., excellent condition, roomy but very sporty. $2600. 388-6538

55 CHEV 2-DOOR HARDTOP, 350 LT1, 4-speed, 456 posi trac, ladder bars, one-piece steel flip front end. Too much to list. 112-749-3396.

1977 280Z 5-SPEED, AM/FM, steel belted radials and snows, low mileage, very clean, $8200 or best offer. 112-753-4295 after 5pm.

1978 TRIUMPH SPITFIRE, brand new, complete with 2-tops, 2-studded tires, 12,000 miles. Must sell; asking $6600. 386-3562.

BMW

1975 two door sedan. Must be sold. $6800 O.B.O. 592-0121

74 VOLVO 142 GRANDLUXE, overdrive, leather seats, AM—FM cassette, $5395. 381-2183, 386-2906.

MERCEDES 450 SL, EXCELlent condition, hard and soft tops, automatic, full power. $23,000. 592-9178.

1976 TR6, LOW MILEAGE, AM/FM 8-track, roll bar, overdrive, excellent condition. 721-3472.

BEAUTIFUL 1976 SILVER Datsun 280Z with black interior. 39,000 miles. 4-speed. AM/FM radio. Asking $7400. 477-9132.

1975 MG MIDGET, TAHITI blue, 1-owner, 36,500 miles, new tires. Excellent condition. 384-4155, 479-4921, 743-5952.

'76 TR7, 24,000 MILES. RAdials and AM/FM stereo, good condition all around. Lady owner. $5000. 112-748-2952

71 DATSUN 240Z, EXCELLENT shape, recent extensive bodywork, no rust, asking $5000. 112-748-3692.

TWO VOLVOS. P1800, 1963, 196-. One partially restored. Need work. Must sell. $1500. 386-7019, 382-2157

72 OPEL GT, NEW BRAKES, exhaust system, etc. Receipts available. Best offer over $3000. 656-1965.

TR-6, 1975 TRIUMPH, WELL maintained, blue, overdrive, stereo, new paint and clutch. $6100 or best offer. 478-9217.

LAST CHANCE
1973 Datsun 240Z, give away at $3500. Won't last for long. 595-8261 or 595-5809. 6-8pm.

73 MERCEDES BENZ 280, 60,000 miles, very good condition, must be seen, $9950 or best offer. 479-0004, 381-3937

72 MG MIDGET, NEW brakes, new clutch, good running condition. Asking $2900. 477-2713 between 7pm-9pm.

1971 ALFA ROMEO BERLINA, needs work, would be excellent for mechanic, $1250. 598-5422 or 598-9078.

71 MGB, GREAT CONDITION. British racing green. AM-FM cassette, Bosch headlights, snow tires with rims. $3950. 383-0240

FORCED TO SELL '70 TRIumph Spitfire, 33,000 miles, good condition inside and out. $2200. 477-3851

IMPORT CARS WANTED
Call Jim Williams 384-1161
Edward Motors. Dealer 6605

1975 BMW 530I, 4 SPEED, sunroof, stereo, 53,000 miles. $10,500. 592-0992.

74 MGB, LOW MILEAGE ON rebuild, $3800 or highest offer. 382-0460.

69 BMW 2002, IMMACULATE, extras, priced for quick sale. $3,550 firm. 595-8083 or 383-1432.

1980 Z28 6,000KM, 4 SPEED, T-roof, much more. $9500 or best offer. 478-6030 after 6pm.

151 SPORT, IMPORT CARS

1970 JAGUAR XKE FIXED head coupe, low mileage, excellent condition. $14,000. 385-9365.

'71 TRIUMPH SPITFIRE. Good running gear. $2000. 479-8746.

1972 DATSUN 240Z, SILVER blue, mags, excellent running condition. 474-1367.

1973 240Z, COLLECTOR'S CONdition, $5250. Appointment only, 595-4824.

74 MG MIDGET, RADIALS, EXcellent condition all round. $2900 firm. 383-2431 or 656-1405.

BROWN 78 MINI 1000. EXCELlent condition. 13,500 miles. $3800 firm. Larry, 384-8631 after 5.

61 MERCEDES 220 SEDAN, runs well, good transportation, $1000 or offers. 383-6040

1976 MGB, EXCELLENT CONdition, 21,000 miles, $6700. 477-0628 or 592-3883.

'70 DATSUN 240Z, LOW MILEage, good condition, offers to $4500. Phone 385-2497

1974 MG MIDGET, EXCELlent condition, 46,000 miles, $3300. 478-8520

1959 MGA, REMOVEABLE hardtop, Michelin tires, good shape, $2500. 652-2778.

HAVE FUN IN THE SUN with a 79 MGB, like new, still under warranty. 592-6114.

1973 PORSCHE 911T, sunroof, 51,000 miles, $14,000. 385-3542

1970 MGB, MUST SELL, $1500 firm. For information call, 478-3571.

1972 DATSUN 240, AUTOmatic, 57,000 miles. Offers. After 5:30pm. 382-9034.

1970 FIAT 124 SPIDER SPORT convertible, new tires. $2250. 477-8736

1970 VOLVO, EXCELLENT transportation, A-1 mechanical condition. 598-2008.

1975 911-S PORSCHE TARGA. Has to been seen. 112-753-9840.

77 SPITFIRE, 16,000 MILES, like new, $5550. 652-9067.

73 DATSUN 240Z, $5600. AFTER 6pm, 479-7468

1974 FIAT 128, LOW MILEAGE, clean. $1395. 479-0019.

UNIQUE 68 GT6 PLUS, TARGA style roof. 386-2056.

59 TR3 FOR SALE THIS WEEKend, offers. 386-3790.

1972 VOLVO ES1800 SPORTS wagon, $6000. 382-3698

1968 420 JAGUAR, $1100 OR best offer. 385-6188 after 6pm.

1973 AUDI FOX, GOOD CONDItion, offers on $3000. 477-3771.

154 TRUCKS, BUSES AND VANS

Van Insulation

Urethane foam, lightweight efficient, sprayed in place.

* Stiffens body
* Rust Proof
* Weather seals totally
* Provents corrossion

Best sound package
heat insulating value.
Call between 5-8pm.

Brian 479-9298
Len 642-3348

ONE OWNER

1977 GMC ¾ ton Camper Special. Approx. 23,000 miles, 350 V8, auto trans, power steering and brakes, auxiliary fuel tank and battery, extra heavy duty suspension, radio, sliding rear window. For information and viewing this premium truck contact BARRY FOSS exclusively at 382-7121 or res. 595-6703. Empress Pontiac Buick GMC Ltd. Dealer 5701.

SILVER AND BLACK

1980 Vandura Gaucho van with extra seat and paneled interior. Too many options to list. For information on this brand new unit phone CHARLIE PETERSON at Empress Pontiac Buick GMC Ltd. 382-7121 or 592-0458. Dealer 5701.

FOR SALE BY PUBLIC AUCtion. Sunday, June 15, 1pm. 1977 Dodge Ram Charger, 4x4 on wide tracks, automatic, power steering. Rigged for towing. This is a bank repro. Excellent condition throughout. Cowichan Country Auction, 3 miles south of Duncan at Whippletree Junction. 748-9396

CUSTOM TOW TRUCK
1975 Dodge SE heavy duty ¾ ton on baby duals, 440 magnum, automatic, new custom built deck with 12,000 lb. electric winch, custom Mira Flake paint, $18,000 or offers. Langford Collision Ltd., 2744 Matson Rd, Langford, 478-1515. Dealer 6763.

71 GMC BLUEBIRD BUS, stainless steel sink and counter, 75 gallon sewage tank, propane installation, inside bus 19'X7½'X6'2½" high, factory insulated, factory rebuilt 292, special rebuilt front end, 2½" rear deck, new blue and white paint. $5,900. 642-4425.

FOR SALE 1975 C65 CHEVY single axle, 32,000 GVW, 366 cu. in. engine with 5-speed transmission and 2 speed rear axle. Comes with 16' ramp deck. Unit is newly painted and in excellent condition. 27,000 original miles. $7,800. 112-743-4

154 TRUCKS, BUSES AND VANS

1978 FORD 250 XLT 4X4 SUPER cab, 16,000 km with 10' Scamper camper, fully equipped, $13,000. Ron, 478-6561 after 4pm

MUST SELL NOW, 77 F250 Ford 4x4, automatic, power steering, power brakes, 32,000 miles, $5800. 642-4668.

1976 FORD 250 WITH SHELL 390 engine. 59,000 miles. One owner. Asking $4700. 478-4909 after 6pm

1974 FORD F250 CAMPER SPECIAL, new brakes, tested, 64,000 miles. $2,575, offers. 386-3588, 592-5670 evenings.

1979 SUZUKI LJ 80Q, 4 WHEEL drive, white spoked, over—sized wheels, 22,000 highway km. Best offer. 112-743-5613.

1963 INTERNATIONAL school bus, partially camperized. $4500 or best offer. 478-9954, 382-6554.

MOVING, MUST SELL RE-storable 1950 Chevy panel truck. Offers on $650. 9am-5pm. 656-5333 or 386-8138.

1953 FARGO M37 POWERWAgon. Complete with P.T.O winch. Sell or trade in for newer truck or ? 477-5777

1977 GMC CAMPER SPECIAL, 12x16.5 tires, canopy, extra suspension, good condition, $6300. 595-7658, 656-6008 after 6.

73 DODGE ½ TON, SLANT 6, 68,000 miles, canopy, very good condition, $2700. After 6, weekends, 383-8343, 382-6476

1973 FORD ¾-TON PICKUP, 360 engine, manual gear box, radio. $1300. 642-4984 or 642-3421 ask for Jill.

75 GMC HEAVY DUTY ½ TON, 6 cylinder 3 speed. 33,000 miles. One owner. $3995 or best offer. 478-7582

75 FORD F150, 360 4 SPEED, power steering, power brakes, 53,000 miles, canopy, asking $3200. 386-3635.

74 CHEV. 4X4 PICKUP, 350 4 speed, new exhaust, $4,500 or best offer. Phone after 6pm. 112-748-9994.

GO FISHING
1975 Blazer 4x4, 54,000 miles, $3895 or best offer, after 5, 479-0507

1977 GMC 1-TON TRUCK, CUSTom glass rack, P.S., P.B., radial tires, dual gas tank, 28,000 miles. $6500. Call 384-4148, 9 to 5.

1977 DODGE WINDOW MAXI van, sound shape, 45,000 miles, power steering, power brakes, $4300. 652-5812.

1974 DODGE TRADESMAN van, V8 auto, power steering, power brakes, new tires, $2900. 652-3047

1975 FORD ¾-TON 4X4, AUTO, 45,000 miles, canopy, reserve tank, extras, asking price $5000. Phone 388-6360

1976 DODGE MAXI VAN, AIR, tinted windows. 54,000 miles, excellent. $5000 or best offer. 595-8818

'70 FORD 1-TON VAN, 302, C-6 auto, carpet and pannelling. Needs body work and paint. Asking $1700. 652-2328.

72 FORD V8 AUTOMATIC, power steering, $1,195. Dealer 5015, Super Motors Ltd., 2538 Government St., 385-0031.

78 FORD 150 PICKUP, 351-V8, automatic, power steering, power brakes, twin tanks, $4300. Dealer 6769. 652-4864

72 VOLKSWAGEN 7 PASSENger bus, new rings, valves, fuel pump. 50,000 miles, blue-white, $2975. 658-8033.

1975 FORD F100 4X4. 4 SPEED transmission. Clean and good condition. Will consider trade and cash to $4800. 652-2747.

1976 GMC ¾-TON, 454 AUTOmatic, 30,000 miles. 112-748-0341 8am-5:30pm, 112-748-1730 after 6pm.

'76 GMC VANDURA 350 AUTOmatic, power steering, power brakes, 50,000 miles, $4600. 478-5605 or 477-1822

MUST SELL. 72 MAZDA truck, new brakes, tested, mechanically sound. Best offer. 478-6414

1962 GMC COMMERCIAL STEP van, 6-cyclinder, 615 cu.ft, rebuilt, $1950. 978 Easter Rd. 388-7419.

1969 CHEVY ½-TON, 8-CYclinder, automatic, brakes rebuilt, $1250. 978 Easter Rd. 388-7419.

1974 VOLKSWAGEN 7 PASSENger bus. Good condition, low mileage. 658-8239. No calls before Sunday evening.

MUST SELL. 72 VW WINDOW van, runs very well, radial tires including snow tires, $2200. 479-9718

VERY QUICK SALE
'67 Dodge van. Good running condition. $425. 598-1836, 478-3221.

1970 CHEV ½-TON, CANOPY, 3-speed, 6-cyclinder, running order, good value. $995. 386-3711.

1946 CHEV ¾-1 TON PICKUP. Camper and canopy. Rebuilt 261 motor. Everything else stock. Unique vehicle. $4500. 478-1788

'74 ¾-TON 4X4, GMC SUBurban, 350, power steering, power brakes, automatic, trailer hitch. 384-4280.

BEAUTY - ECONOMY
73 GMC VAN CONVERSION
$5500 or best offer. 382-5675.

77 DODGE VAN
388-9969

1976 GMC 4X4 JIMMY, LOTS OF extras, excellent condition, low mileage. 478-5065 or 479-3241.

1974 BLAZER, BIG TIRES, roll bar, soft and hard tops, and other extras. $5500. 592-0428.

1969—INTERNATIONAL HARvester bus, new front end and mill, offers. 381-2097

1976 GMC VAN, POWER steering, power brakes, $5,000. 479-8817.

1974 ½ TON CHEV, ALL OPtions, good clean truck, asking $3150. 543 Whiteside after 5pm.

79 FORD SHORT BOX STEP side, loaded, 8,800 miles. 477-8752.

1977 4X4 ¾ TON, P.S., P.B. Ford Custom, excellent condition, $4800. 658-5806 or 386-2274.

75 DODGE VAN, EXCELLENT condition, finished interior. 592-7786.

1971 DODGE CAMPER, STANdard. Tradesvan 200. One owner. Asking $3600. 383-2504.

72 CHEV VAN ¾ TON L.W.B., partially customized, must sell. 386-9654 after 6.

1967 INTERNATIONAL ¾ TON flatdeck, four speed, runs good, canopy, $700. 595-4998.

76 TOYOTA PICKUP, AUTOmatic, 385-1246 ask for Mike after 6pm.

1973 DATSUN PICKUP, GOOD condition, $2250 or best offer. 479-6107.

74 DODGE WINDOW VAN, V8 automatic, 59,000 miles, $2950 or best offer. 382-2467.

71 VOLKSWAGEN WINDOW bus, good shape. $2,500. 386-9448.

1976 TOYOTA LANDCRUISER, A1 condition, best offer. 112-723-3345.

69 VOLKSWAGEN VAN, REbuilt motor, $1400 or best offer. 383-9894.

76 GMC VAN, AUTOMATIC, carpeted, sofabed, cabinets, bay window, $4000. 474-1981.

62 FORD WINDOW VAN, RUNS, needs work. $300 or best offer. 384-1002

MUST SELL, 79 GMC VAN, 305, 16,000 miles, immaculate, 20 factory options, $7300. 385-1637.

71 ¾-TON SUBURBAN 350 V8 4X4, 1 ton rear-end, cargo doors. After 7pm. 479-5190.

154 TRUCKS, BUSES AND VANS

64 CHEV WINDOW PANEL truck, needs motor. Best offer. 478-4948.

1979 4X4 TOYOTA PICKUP with camper, $9000 or best offer. 478-8816

1973 DATSUN PICKUP WITH canopy, $2,700. 656-6118 after 6pm.

1971 DODGE PICKUP NEW brakes, clutch, some rust. $850. 656-6806.

ONE ONLY 1978 CHEVROLET diesel pickup, good shape, low mileage, $6800. 658-8240.

1974 JEEP CHEROKEE, AUTOmatic quadratrack, excellent condition. 385-3072.

'79 CHEV ¾-TON CAMPER Special, 4-speed, extras. 478-5732.

1978 DATSUN DELUXE CAB with canopy, $4800 or offer. 478-0049.

1967 CHEVROLET ½ TON truck, reliable transport, $550. Phone 478-8643.

73 BLAZER 4X4, AUTOMATIC. $3800 or trade for pickup. 478-0766.

FOR RENT ALMOST NEW truck and camper for August. 642-4441.

'69 VOLKSWAGEN WINDOW van, pop top, fridge and stove, $2700. 368-4454

73 GMC ¾ TON PICKUP, UTILity box, 65,000 miles, $2200 or best offer. 478-6529. Trades.

64 MERCURY PICKUP, 292 4-speed, mint condition. Call 652-3170, 5:30pm-9pm.

1972 FORD WINDOW VAN, EXcellent condition. Offers. 478-4256.

70 ¾-TON FORD CREW CAB with canopy, 390, bucket seats, $1800. 479-6231

1975 SLANT 6 ¾ TON DODGE Van, $2,500 or best offer. 656-3357.

76 DODGE 200 VAN, FULLY camperized, standard transmission, $5600 or best offer. 478-9361

1976 TRADESMAN 200, 49,000 miles. New radials. Offers, 382-9681

77 DODGE ¾ TON, 318 V8 ENgine, automatic transmission, 26,000 miles, $5,200. 478-4623.

1970 F100 ECONOLINE VAN, fully camperized. $3200 or best offer. 385-6188 after 6pm.

'73 DODGE MAXIVAN, V8 automatic, good running condition, open to offers. 478-7134

71 FORD ¾ TON, V8 AUTOmatic, new exhaust system and shocks, $2200. 383-9111.

1971 FORD PICKUP TRUCK, ¾-ton, new tires, muffler. 3 spare tires. $1800. 386-0846.

1972 TOYOTA TRUCK, GOOD running condition, tested. $2,000 or best offer. 479-8852.

VERY NICE 63 GMC ½ TON, canopy, $1600 or best offer. 595-1673.

1968 1 TON CHEV PICKUP, 1973 Vega GT, offers. 381-2108, 385-5941.

1973 JIMMY, MUST SELL, automatic, power steeing, $3100. 477-0422

1972 MAZDA PICKUP, WITH canopy, excellent condition. $2200 or offers. 479-6249.

1974 FORD ¾ CAMPER SPEcial with all options, $3500. 478-7104

40' FRUEHAUF VAN TRAILer, good for storage. 478-2731.

1969 CHEV PANEL TRUCK, good condition. 382-1886.

79 GMC 4X4, $8500 OR BEST offer. 642-4497.

'69 FORD ½-TON, $900. 592-0157.

1975 FORD F150, $3200. 656-3987, 8:30-5, ask for Kevin.

1971 FORD F250, 360 4 SPEED, $1300. 656-3272 after 7pm.

72 FORD VAN, $2000 OR BEST offer. 478-6388

1968 FORD ¾ TON AND canopy, $800. 658-5608.

1980 TOYOTA 4X4, NEW CONdition, $7695. 112-743-4298.

1972 COURIER PICKUP, $2300. Moving, must sell. 477-0685.

158 TIRES

D & D TIRE LTD.

★ 8 SPOKE ★
WHITE WHEEL
★ SPECIAL ★
WHILE STOCKS LAST
—NEW SHIPMENT—

15x7
5 on 5; 5 on 5.5; 6 on 5.5
$37.95
15x8
5 on 5; 5 on 5.5; 6 on 5.5
$38.95
15x10
5 on 5; 5 on 5.5; 6 on 5.5
$46.95

16.5x8.25 (8 Hole) $57.95
16.5x9.75 (8 Hole) $61.95

Also, have good supply of nuts and centres to fit.

Deal For a "Combo" price on tires and wheels.

D & D TIRE
1620 BLANSHARD
BESIDE BAY PARKADE
382-7283

FOUR 15" ET MAGS WITH mounted new tires. $325 or offers. 386-8355 between 9-5, ask for Geri, 385-4435 between 5-7pm

TWO FIRESTONE HR78-15 steel belted metric radial studded snow biters, like new, $100. 656-2785.

FOUR 14X8 ET SLOTS TO FIT 4½" Dodge or Ford, good shape, $200 or best offer. 592-7910.

5 NEW UNIROYAL 875X16.5 radials, fit ¾ ton truck, $450. 478-0971.

FOUR GMC WHEELS AND tires, 16", 750 tires, new condition. $250. 477-3117.

TWO G78X14 TIRES, AS NEW, belted, on Ford wheels. $35 each. 477-9855.

FOUR NEW, IN BOXES, 15"x8½" turbine mags, Unilugs and caps, $325. 479-0652.

2 NEW BIAS PLY SNOW TIRES E78-14 $100. 384-3754.

FIVE 4-PLY MICHELIN TIRES on rims, $40 each. 656-6903.

TWO J78 15 LOAD RANGE B tires, $40, offers. 479-6117.

TWO 14" MICHELIN TIRES, AS new, $150. 384-8198

4 MAG WHEELS, 10"X16.5. Ford 8 bolt pattern. 652-3643

160 PARTS, ACCESSORIES AND SERVICE

289 MOTOR WITH BRAND new transmission, 200 miles on transmission. $600 for both. 479-2886.

USED PARTS FOR DATSUNS, Toyotas, Pintos and Hondas. Bob & John's Auto Body, 112-743-9141, Cobble Hill.

1972 CHEVY VEGA PARTS, and 4-cylinder motor, $150; or will sell whole car, offers. 656-6903.

160 PARTS, ACCESSORIES AND SERVICE

OSAKA MOTORS
TOYOTA DATSUN HONDA
VW RABBIT
Behind Douglas St. Dairy Queen

ENGINE REBUILDING
VALVE GRINDS
CLUTCH INSTALLATIONS
383-3043

427 CU.IN. LONG BLOCK, Dodge 440 heads, and 383, rebuilt 318 heads, Dodge 383 block, big block Dodge dual point distributor, C-6 automatic, FMX auto trans, Holley Street dominator 4 barrel manifold for 2V Cleveland, 351 Cleveland Distributor, and MT valve covers, pro built 2 speed powerglide, 625 AFB Carter 4 barrel carb, remote oil filter kit for Chevrolet, call after 6, 386-8161

CAR SOUND
50 watt, 5 band graphic equalizer stereo power booster, $69.95. New AM/FM car stereo cassette, with a pair of 20-oz. magnet coaxial speakers, $169.95. Expert installation available.
B.C. SOUND & RADIO Service
931 FORT 383-4731

SAVE $$$$
On all kinds of mags and tires and performance parts. White spokes from $34.99. Deals on Cragar appliance CDN, etc. Don't wait till summer, come take a look at Frank's Trading Shop, 1819 Douglas Street, 385-2022.

SOOKE STREET IRONS RUN for Fun '80, June 28th and 29th, Sooke Flats. Open to all classes: 4x4, vintage, customs, vans, late model street machines and rods, may be unfinished but NO BEATERS, as there is potential magazine coverage. Info, 642-5894, 479-8655.

FORD FRONT AND REAR brake drums, shoes, ball joints, a-frames, steering boxes, standard transmission, rear axel, bearings, radiator, new master cylinder. GM 262 motor, transmission, rear end, generator, voltage regulator and alternators. 479-8808.

PREMIUM GAS
Regular gas and a Spearco electronic water injection, cures knock and ping, gives 15% more power and 15% better gas mileage. Easy to install. 385-7740 weekdays.

FIAT SERVICE
THE ONLY FACTORY AUTHORIZED SERVICE AND PARTS FRANCHISE IN VICTORIA. 386-7508. CAPITAL CITY AUTO.

SPRINGS
Complete Repair Service for cars and trucks. LOGAN SPRING & SUSPENSION LTD., 40 Crease Ave. (Behind Budget Rent-A-Truck) 384-2744.

4200 R.P.M. STREET CONverter for turbo trans. Crane roller rockers. High lift solid cam and lifter for small block Chevy. Holly electric fuel pump. All brand new. After 6pm, 383-0692.

RARE PERFORMANCE
390-428 Ford factory Cobra jet aluminum intake manifold. New Cobra LeMans valve covers. Best manifold ever made for big block Ford. 385-2022, days 10-6.

WRECKING 72 LTD. PARTS for sale include automatic transmission, power steering unit, air conditioning unit, snow tires and rims 215X15, radio, front disc brakes, also 429 Ford motor. 478-0906 anytime.

RADIATOR REPAIRS, FAST top quality repairs at Maurice's Auto Body, 427 Befa St., phone 386-3381 or 384-8094. Located behind the Burnside Pay and Save Gas Station.

J&L AUTO REPAIR
Domestic, import repairs. Engine, transmission rebuilding. Tune-ups, etc. Honest personalized service. Guaranteed work. Low rates. 479-5530.

TWO 283 C.I. $100 AND $200 each. 3 ton 2 speed rear axle, $150. 3 speed transmission and rear axle for '65 ½ ton Ford. 3 speed '66 International transmission. 642-4851.

1968 327, 194 HEADS, ISKY Cam, Holley 600, alternator, starter etc. Hooker Headers, Turbo 350 Dash 2 kit, cooler, all with under 200 miles on. Evenings and weekends 382-9350.

FIAT OWNERS
Unhappy with your present service? If so contact Eurocar at 731 Pembroke, 383-3626.

$$CASH$$
For scrap cars, trucks & metal. 7 days a week. 478-9324. Pager 2740, 388-6275.

TOMMY LIFT
Electric tailgate for pickup. $1400 new, hardly used, offers. 592-2621.

VICTORIA 4-WHEEL DRIVE FREE WHEELING HUBS for any make of 4-wheel drive. 597 Hillside at Rock Bay D-13531 386-6511

COMPLETE 283, CAN BE heard running. 3 speed standard transmission with shifter. Turbo 350 and M-21 transmission. 384-2072 after 6pm.

ONE PIRELLI CN36 195-70-14 $85. Complete set 240Z guages, Datsun 510 trailer hitch, Firebird hood fits '70-'76 $135. 384-3486.

WANTED: PERSON WITH knowledge of Studebakers to install and tune rebuilt 6 cylinder in 1964 Wagonaire. Reasonable. 383-5002

SAVE $$$
TRANS SERVICE $24.95
Mr. Transmission 388-4522

65 FORD PICKUP DRIVERS side quarter panel; 2 doors off 65 Comet Caliente. Between 6-9pm. 479-8896.

MGB TRIUMPH ROVER AUStin, tune-up, brake, clutch, shocks, engine rebuild parts, all new. Crystal Service 384-5321.

350 LT1, BRAND NEW, $1000. 63 Chev Impala 2 door hardtop, no motor, good shape, $700 or best offer. 388-9972.

HIGH PERFORMANCE CHEV 302 with 6 pack and power glide trans, 700 miles on all. $1500. 592-4678, Bob.

72 SUPER BEETLE FOR parts, everything but engine. Also new Volkswagen Baja kit, $225. 479-2162 after 3pm.

FOUR 15" RADIAL TIRES with mags, $275. 1977 Ford truck muffler and tailpipe, offers. 479-6840.

CORTINA 1600 4 SPEED ENgine and trans for sale. Good shape, willing to install, $175 or best offer. 479-3509 after 5pm.

WANTED: TAIL LIGHT ASsembly, complete, for 1970 Ford Fairlane 500 stationwagon, 382-8355.

1974 GM 4 SPEED TRUCK transmission, bellhousing, flywheel, clutch, pressure plate, $350, 478-2548

1972 DATSUN 1200, ONE owner, low mileage, practically rust and dent free, needs motor. $500 firm. 112-746-7261 evenings.

74 MAZDA TRANSMISSION, 74 Vega motor, high back bucket seats. Two tires B78X13 on rims. 474-1981

CANOPY TO FIT SHORTBOX Chev or Dodge, $150. 1200X15 Cooper tires, spoke wheels, fit Dodge ½ ton, $300. 383-6186.

PARTS OR WHOLE. COMplete 1971 and 1972 Colts. 1976 Colt engine, less than 10,000 miles. 598-2201.

4 DODGE DART RALLY wheels, 4" pattern, $150. Chev 350 4 bolt main short block, $75. 595-4975.

160 PARTS, ACCESSORIES AND SERVICE

AM-FM CAR CASSETTE WITH Mind Blower speakers, $120. 8 track decks and radios cheap. 385-8040

EMILIO'S
Auto Trans — Brake Specialists
402-B Esquimalt Rd. 386-5522

FREE TOWING
Scrap cars, trucks, boats cash, 478-9947, 478-6293.

BATTERIES, ALL SIZES. Capital Radiators & Batteries, 817 Fisgard Street, 385-0421.

1973 DATSUN SPORTS TRUCK, most parts available to sell. 381-6710 after 6pm

PARTS FOR 68-73 CUTLASS, Buick. All guaranteed. 721-3419 Ron.

'76 CORVETTE REAR END, complete, low mileage. 350 Chev engine. 477-2126 until 11:30 pm.

66 GALAXIE, 2 DOOR, RIGHT ¼ panel and left door, no rust. Offers. 598-4259.

2 STUDDED SNOW TIRES mounted on 14" 4 hole Maverick wheels, $75. After 5pm, 479-5762

FOR PARTS V8 VEGA, FULLY equipped plus pro belt. Turbo 400 and Ford 9". 383-6702.

TWO 14X7 CRAGAR SS MAGS, excellent condition. Best offer. Trades considered. 652-1295.

64 CHEVROLET IMPALA, 4 door, automatic. Offers. 478-0695.

1958 CADILLAC FOR PARTS. 4 door almost complete, $450. 724-2482.

'62 VW BUG BODY AND ENgine, engine needs work. Whole for parts, $125, 595-2187

FORD FRONT MOUNT SPARE tire carrier $20. 656-3272 after 7pm.

NEW BLACK HAWK FLOOR jack, 1¼ ton capacity $130. 477-9723.

WANTED: ENGINE FOR '59-'64 Oldsmobile. 595-8313 evenings.

CAR TRAILER, FULL TANdem axle, 15' deck, sacrifice $650 or near offer. 479-1174

WANTED: 64-67 AUSTIN CAMbridge automatic transmission. 479-5893

1966 MUSTANG LEFT FRONT fender. Headers for small block Ford. 382-3460.

INTERNATIONAL 304 MOTOR, '63-'68 ¾-ton, ½-ton parts. 642-3487

CANOPY, FIBERGLASS FACtory built. $300. 478-5605 or 477-1822

JAGUAR MARK X GRILLE shell, rechromed, $150. Bob 384-4428.

MUSTANG STYLED WHEELS, 4 each '65-'67 and 4 each '68-'69. 478-7932

5 DEMOLITION DERBY AND Jalopy cars, 62-64 Chev and Pontiac, $100-$300 cash. 478-3132.

283 IN GOOD CONDITION with rebuilt trans, $350 or best offer. 384-9085.

TURBO 400 TRANSMISSION and shift kit. $350. After 6pm, 383-6276

WRECKING '68 VALIANT automatic. Dual exhaust for '65 Chev. 478-2955.

1969-71 DODGE PICKUP parts. Also canopy for import truck. 656-4797

FOR SALE ENGINE AND 4-speed for 1973 Astre, good shape. 386-0385.

TWO CHEV REAR ENDS, 67 and 74, $50 each. 66 Chev auto trans, $50. 652-3357

'67 CHEVELLE FOR PARTS. 4 door, new tires, $200 firm. 474-1806.

SEARS FIBERGLASS AUTO top carrier. New, unused. $85. 477-4208.

REAR END AND OTHER parts from 59 Ford ½ ton pickup. 595-0773

WE HAUL SCRAP CARS FREE
Associated, 478-9571

NEW '69-70 MUSTANG BLACK padded dash, $150. 656-2785.

69 NOVA 4 DOOR PARTS OR whole. 478-7088.

66 FORD FALCON, NO RUST, flared fenders. 477-0454

REAR SEATS VOLKSWAGEN van, $25. 478-7045.

WANTED PARTS FOR '58 Ford Ranchero. 385-0763.

WANTED: 300 FORD 6 CYLINder in good shape. 478-4814.

WANTED 283 MOTOR IN GOOD running condition. 478-4948.

'65 VALIANT STATIONWAGON for parts. 382-9853 after 6pm

'69 VIVA GT SET UP FOR small block Ford, $350. 478-7845

ONE PAIR LOW MOUNT truck mirrors, $30. 592-6228.

CANOPY FOR SHORT BOX IMport truck, $125. 382-1231.

HYDROMATIC 4 SPEED automatic $200. Phone 381-0852

FORD 390 REBUILT, 4,000 miles. 381-1232.

2½ PORSCHE 356 ENGINES, $2000 or offers. 598-1721.

ROLLED 73 CHALLENGER 340 automatic. 479-8398.

WANTED: 12 VOLT VW BUG, any condition. 479-6102.

VOLKSWAGEN ENGINE 1200, some work done. 595-1476.

383 2-4 SETUP. $500 FIRM. 598-1040.

71-73 MUSTANG DOORS, AND trunk lid. 383-1282

1967 FAIRLANE, FOR PARTS. 656-4650.

164 AUTO BODY AND PAINTING

EXPERT ICBC AND COLLIsion work performed. Specializing in late model automobiles. Andrew Timmis 388-6229.

WILL PAINT YOUR CAR AND truck, big or small. Any type of paint. Reasonable rates. 656-2221, or after 5pm 592-3765.

CLASSIC PAINTWORK FOR prestigious autos. Langford Collison Ltd., 2744 Matson Rd., Langford, 478-1515.

166 CARS AND TRUCKS WANTED

CASH
WE NEED CLEAN
USED CARS
SEE LES STARLING
SUBURBAN
Motors Ltd.
3377 Douglas 386-6131
Dealer 5528

GeM
PAYS
High Prices
FOR CARS & TRUCKS
480 Esquimalt Rd. 382-7195

WE BUY
ALL
MAKES
McCallum Motors Ltd.
Corner of Yates & Cook
382-6122 D5603

166 CARS AND TRUCKS WANTED

NEVER SELL YOUR CAR UNTIL
YOU HAVE OUR OFFER
INSTANT CASH
Premium Automobiles Only
DePAPE MOTORS LTD.
779 PANDORA 384-8035

INSTANT CASH
CLEAN PRE-OWNER VEHICLES NEEDED
LES CARR'S
854 PANDORA AT QUADRA
385-4444

WE PAY
the Highest Prices for Your Clean Used Car
TRY US—YOU'LL BE SURPRISED!
CONTACT
CARL SPICER
Used car mgr.
Empress Pontiac Buick GMC LTD.
382-7121 DL01227A

WANTED
TRUCKS & VANS
Also will take consignment vehicles
GARDEN CITY AUTO LEASE CENTRE
382-9111 2978 Douglas

INSTANT CASH FOR YOUR CAR
Any make or model.
METRO HONDA
388-6921

CASH FOR GOOD, CLEAN USED CARS
THOMAS PLIMLEY LTD.
1010 Yates St. 382-9121

CASH FOR GOOD USED CARS. B. Madsen Motors, 2691 Sooke Rd (Glen Lake), 478-5011. Dealer 5450.

WANTED: JEEP IN DRIVEable condition, that needs work. Army or otherwise. 652-2079 after 5pm

CASH FOR CLEAN CARS
E & K MOTORS LTD.
642 Burnside E. 383-6231

SMALL CAR FOR MY DAUGHter, good condition, around $600. 385-5475, 474-1311.

WANTED PICKUP TRUCK under $2,000. No rust. Phone 478-7027.

STATION WAGON, MUST BE good condition, 6 cylinder standard, 384-7148.

168 CAMPERS, TRAILERS and MOTOR HOMES

PEDEN
RECREATIONAL VEHICLE LTD.
—16 Years of RV Experience Ready to Serve You—

★ VANGUARD ★
★ FRONTIER ★
★ PROWLER ★
★ TRIPLE E ★

JUST TRADED
1978 Boler loaded, mint $3995
1975 Venture hardtop, mint $1995
1977 Ford F250 cmp/spc. $7495

CLEAN TRADES
1979 Komfort 5th wheel $10,995
1974 Vanguard mirthme $10,995
1973 Galaxie 8' camper $2995
1971 Security 10' camper offers
10½' Weekender shower offers

PLUS
SUPER BUYS ON
✓ 15 different new truck campers
✓ 15 different new travel trailers and 5th wheel trailers
✓ 15 different new motorhomes and van conversions
ALL IN STOCK AND READY FOR DELIVERY!

Remember We Offer
★ The Best Selection
★ The Best Price
★ The Best After Sales Service

✓ Large Parts and Accessories Store
✓ Repairs and Rentals

OPEN 8-6 p.m. Mon.-Fri.
8-5 p.m. Sat.
Viewing evenings and Sundays by Appointments

PEDEN RV LTD.
285 QUESNEL ST. (D6418)
386-3464
Behind Empress Pontiac Buick

1974 VANGUARD 21' MINI MOtorhome, sleeps 6, fully equipped and self contained, Dodge chassis with 360 engine, power steering, power brakes, air, automatic, stereo, Michelin tires. All in excellent condition. Asking $11,900 negotiable. 478-3321.

OWNER GOING TO NEW ZEALAND
Must sell, 1980 Taurus 24', dual holding tanks, 4 burner stove with large oven. Large fridge and freezer. Insulated. Many extras. Used only 6 months. $7900. 479-4987

1971 VANGUARD 8½' CAMPer, sleeps 4, fridge, stove, oven, heater and jacks, good condition, $2500. Also 73 Ford ¾ ton, V8, 4-speed, power steering, power brakes, $2500. Will consider 18' travel trailer in trade. 595-4975.

BRITANNIA VANS
1980 maxi camper van, loaded, $15,698. Custom built camper van conversions, consignment sales
1080 Goldstream Ave
478-2713 Dealer 6703

VAN CONVERSION
76 Dodge, 3 way fridge, 4 burner stove with oven, furnace, CB, porta-potti, air conditioner, awning, hitch, sleeps 4, excellent condition, $9800 phone 382-6815

MOTORHOME, CHEV CORsair, 1972, 35,000 miles, sleeps 5, power steering, brakes, air, canopy, TV, antenna, CB radio, many extras, $11,000. 658-8751.

168 CAMPERS, TRAILERS and MOTOR HOMES

WILLE Dodge • Chrysler

★ MOTORHOMES ★
SECURITY
from 18 to 26'
All Special Priced

★ TRAILERS ★
78 Ventura $3495
76 Layton $6995
69 Shasta $1595

★ CAMPERS ★
SECURITY
All Special Priced

RAVEN 8'6"
NEW $2800

★ VANS ★
77 Ford $5995
70 Ford $1895
68 Ford Beater $ 499
★CONVERSIONS★
70 Ford $4195
70 VW Westphalia $3495
74 Dodge $6795

382-2313
3200 DOUGLAS
AT CLOVERDALE
DEALER 5881

CAMOSUN RV CENTRE
★ OKANAGAN ★
★ SCAMPER ★
★ COLEMAN ★
★★★★★
Camper Specials
80 Okanagan 8' c/w 3-way fridge, furnace, hydraulic jacks, loaded. $4995
80 Okanagan 8'9" c/w 3-way fridge, furnace, fresh water toilet. $5750
★★★★★
Parts Specials
SUN-FREE AWNINGS EG.
14' reg $330 Sale $255.95
20' reg. $400 Sale $320.95
Jensen roof vents $18.95
Single camper steps $14.95
★★★★★
Service Specials
Let us get your unit ready for summer with our 12 pt. service check. $24.95
★★★★★
VICTORIA'S ONE STOP RV SHOP
650 BURNSIDE 384-0213
Dealer 6732

SPECIAL
1980 21' NOMAD
Featuring bathtub, storm windows, double insulation, 14' auto, rollup awning included. Save $900. $8795
MANY OTHER UNITS TO CHOOSE FROM
PROPANE
PARTS—SERVICE
BOB'S
MOBILE HOMES LTD.
25 Crease 386-3623
Dealer 5689

★ ★ ★
WILL TAKE ANYTHING IN TRADE OR SWAP??
1977 GLDEN FALCON 27' tandem travel trailer. Sleeps 8. Fully equipped, fridge, stove, bathroom includes shower, toilet, sink. Carefree 24' awning, dble. thermopane windows, furnace and hot water heater. LES CARRS SALES & LEASING, 854 Pandora, 385-4444. Dealer 6690.

CUSTOM BUILT TERRY trailer, 24' tandem, 3 rooms, 4 piece bathroom, bedroom with double bed, lots of wardrobes and cupboard space. 4 burner stove with automatic oven. Double stainless steel sink, 2 way fridge, forced air furnace, TV included. Ready to go or to live in, $7000. Appointment to view, 477-9720.

1978, 20' RUSTLER TANDEM axle trailer. 2x30 lb propane tanks, dual holding tanks, 6 gal. hot water tank, propane range with oven and range hood, 3 way fridge, furnace, shower, toilet and wash basin, TV aerial installed, ample storage with coat closet, sleeps 6. Asking $6900. 477-4927

SERVICE? PARTS? PROPANE?
See us for fast service, hitch installations, wiring, etc. Great selection of parts and accessories in stock.
BOB'S MOBILE HOMES
386-3623

CUSTOM CAMPER VAN
1974 Chevy Van ¾ ton, automatic, 54,000 miles, insulated, panelled, shag, 2 way fridge, stove, sink, toilet, radio, tapedeck, wired for TV, bike rack, 4 new tires, new brakes, very clean, tested May, $6,500. 384-9079.

TRAILER PACKAGE. 1973 20' Vanguard travel trailer, fully equipped, toilet, shower, hot water, 3 way fridge, furnace, stove with oven. 1973 Mercury Montego 4 door stationwagon, 400 cubic inch engine, complete trailer towing package. Both in excellent condition. 477-8444.

20' MOTO CHALET MOTOR home, 318 Dodge motor and chassis, 38,000 miles, original owner, power steering, power brakes, fully equipped with bathroom, fridge, furnace, sink, stove and lots of cupboard space. $9200. 479-5155 or 620 Mann Ave. Apply afternoons only.

FOR SALE OR RENT
1975 25' Corsair motorhome, loaded, cruise, tilt, air, Michelins, $13,900 or rent, $300 per week plus 5¢ a mile. Deposit. Possible trade toward home. 385-9705

FOR RENT OR SALE
MOTORHOMES
WEEKLY—MONTHLY
GARDEN CITY AUTO LEASE LTD, 2978 Douglas, 382-9111. D-5721.

DOGWOOD TRAILER SALES
PARTS—PROPANE
WESTERN WILDERNESS Campers
WILDERNESS Trailers
2630 Deville Road
Highway 1 at Millstream
478-6841 Dealer 5390

LEASED WATERFRONT LOT (Near Sooke) 1978 24' Oakanagan Travel Trailer, fully equipped. Attached living room 9x12, Franklin fireplace. Broadloom etc. In nearly new condition, $12,500. Call 642-4009, Sooke, B.C.

168 CAMPERS, TRAILERS and MOTOR HOMES

Fennell's
TRAILER SUPPLIES LTD.
PROPANE — REPAIRS AND APPLIANCE SERVICE
Custom Building and Van Conversions
Large Parts and Accessories Store
652-3941
Mon.-Sat. 9 to 5
Sun. 12 to 4
6459 Patricia Bay Hwy.

TRIANGLE HOMES LTD.
INDOOR SHOWROOM
OPEN 7 DAYS
Mon.-Fri., 8 a.m. till Dusk
Sat., 8 a.m.-6 p.m.
Sun., Noon-5 p.m.
Franchised dealer for Citation, Corsair, Aristocrat, Centurion, Falkland, Southwind, Jamboree and Diplomat.
In Sidney on the Pat Bay Hwy., across from Sandown Raceway.
656-1122 656-7251
Dealer 1055B

11½' SCAMPER CAMPER IN excellent condition and very clean. Carpetted throughout. Bathroom, 3 burner range with oven, 3 way fridge, radio, tape player, forced air furnace. Very reasonably priced. 595-0549

1976 TRAVELAIR, 17', SELF contained, mint condition, sleeps 6, twin bottles, electric brakes, wired for 12 and 110, TV antenna, propane stove, automatic oven, 3 way fridge, dry weight 2500lbs. 478-6512

12' CAMPER, FOR CREW CAB or 1 ton truck. 3 burner stove and oven, fridge, furnace, portapotti. Sleeps 6. Lots of cupboard space. Roomy. Jacks, and stabilizers. Very clean. Asking $3900 or offers. 642-4859

MUST SELL 1969 VOLKSWAgen camper poptop, approx. 33,000 miles on rebuilt engine. Comes with stereo cassette radio, propane stove plus sink. Asking $2595 or best offer. 479-7094.

BEAT THE BANK! IF NOT sold this week, trailer package will be repossessed. 1974 Dodge Crew Cab and 1977 Wilderness Fifth Wheel, in new condition. No down payment. Take over bank balance. 478-8989

NEW TO VICTORIA
MOBILE RV DOCTOR
Repairs to boat and holiday trailers, campers and motor homes.
479-2119

FATHER'S DAY SPEC
1976 Ford Brougham, 19½' motorhome, rear bath model, 351 V8, air cond, roof rack and ladder, $12,900. 112-943-7206.

1978 FRONTIER CAMPER 8'9", 3 way fridge, toilet, stove, furnace, 2 propane tanks, sleeps 5, sliding window to cab, jacks. Unit was new late 1978, used only 1 season on holiday. 478-8834.

OKANAGAN IMPORT CAMPer, 3-way fridge and stove, includes jacks and porta-potti. Excellent condition. Only $2650. Phone 112-748-4786 or 112-748-5283

31' 1976 VANGUARD 5TH wheel travel trailer, air conditioning, 4 piece bathroom, propane or electric fridge and stove, forced air propane furnace, asking $12,000. 642-3242.

13' SHASTA TRAILER, TOP condition. 3-way fridge, 3-burner propane stove, oven, toilet, electric brakes, spare wheel, $1,800. Soft tent trailer, good condition, $200. 477-3948.

RAVEN RV'S
VAN CONVERSIONS
479-3178

14' POPLER TRAILER, ELECtric brakes, sleeps 4, furnace, stove, icebox and toilet. $1590. 477-0598

75 22' CENTURIAN MOTORhome, sleeps 6, A-1 condition, offers to $13,500. After 5:30 weekdays, 656-5618.

FOR RENT: 78 VW MOTORhome. Available from August 19. Book now. 477-9848 or 658-5135

8½' CAMPER, SLEEPS 4 (adults). Fridge, stove, oven and furnace. Good condition. 478-8073

1971 BOLER TRAILER, 13', sleeps 4, excellent condition. $2250. Phone after 4:30pm, 656-0274

19½' WILDERNESS TRAILER (1979), fully

180 MOBILE HOMES AND PARKS

SUMMERGATE VILLAGE

★ Fine retirement living
★ Phase II Now Selling

Turn West off Pat Bay on McTavish Road, (Airport turn off) then Right on Canora to Entry Gates.

Dealer 6155 Phone 656-1414

LANNON CREEK
MOBILE HOME PARK

POSSIBLY CANADA'S FINEST PARK

Scenic Water and Mountain View Overlooking The Straits of Juan de Fuca and the Olympics

ONLY 3 SITES LEFT

Phone 642-5486/642-5972

GOLDSTREAM
MOBILE HOMES LTD.
T/Can Hy Sooke Lk Rd

New Glen River 14x70's. Now on display at our park, plus 14x70 ATCO preowned 2 bedroom home. Very clean. Also a selection of 2/3 bdr. D/wides to be relocated. We are in need of clean homes to list and sell. Give us a call for an appraisal and we will handle the selling for you. MARSH SMITH, Bus. 478-1751, Res. 478-8774, DL 1280

IF COUNTRY LIVING IS WHAT your looking for, you will love this very attractive 2-bedroom mobile home. It is nestled on a ¼-acre treed lot 10 minutes from Spectacle Lake. Has outdoor brick barbecue, landscaped yard, and comes with all appliances. Asking price, $17,500. Please phone 112-743-4177.

LAKE AIR MOBILE HOME Park, near Shawnigan Lake, has spaces for rent, for single and double wide trailers, in a family park. Visit Don and Mary to discuss your required lot sizes, etc. Sorry, no pets. 112-743-5295

24x52

4 blocks from lake, family park, pets, bus route, quiet park, beautiful setting. H&R Mobile Homes, Dealer 6463, 478-8354

24X40 CHANCELLOR MOBILE home, 2-bedrooms, with fireplace, 690 sq.ft covered sundeck, fully landscaped, in beautiful park, 7 miles from town. 478-1648 after 6pm.

1975 HOMCO, 3 BDRM., COMES with stove, fridge, washer-dryer, 10x12 storage shed. On private leased lot in Sooke Center. Asking $19,500. 642-3390.

1977 12X68 2-BEDROOM MOBILE home, 10'x27' patio, 100 sq.ft. addition, fireplace, many extras. Fully fenced and landscaped choice lot. 642-3971.

CEDAR CREEK MOBILE Homes Park, Mill Bay, has space available. 112-743-2449, 112-743-2591

12X48 GLENDALE SET UP IN adult retirement park in Parksville, 2—blks from beach. $10,000 248-9649 before 9 pm.

12X64, GOOD LOCATION, ADdition, carport, patio. Should be seen to be appreciated. Adults, no pets. 478-9705 or 478-6663

ONLY $17,500. IMMACULATE 1974 double wide, 2 bedrooms, 4 appliances, at Evergreen Place, Duncan. 112-246-9400.

OFFERED AT $10,900! Must be moved but what a buy! 2 homes for the price of one! 474-2154. Buyright. DL6162.

1978 24X52
3 appl, wet bar, patio doors off mstr bdrm, waterview, a buy! 474-2154. Buyright. DL6162.

1978 14X70 DELUXE!
1022 sq ft on Vic bus line! Sunken tub, tipout, treed lot! 474-2154. Buyright. DL6162.

RARE OPPORTUNITY!
24 wide. Large fenced lot, FP, covered decks! Only 20,600. See! 474-2154. Buyright. DL6162.

ON FLORENCE LAKE, 12X64 on double lot. Sundeck, tool shed. Furnished or unfurnished. $16,900. 478-9106

1971 GLENDALE MOBILE home, 12x68, 3 or 4-bedroom, with addition. $11,500. 642-3209.

10X40 MOBILE HOME, NOT approved. Must be moved. Best offer by June 20th. 642-3171.

178 SUMMER HOMES, COTTAGES and RESORTS

8290 SASEENOS RD.
YOUBOU
LAKE COWICHAN

Waterfront accommodation. 2 bedroom sleeps 6. Fully finished. Just bring yourself and food, a few weeks left for your reservations. $110 per week per couple, $20 each additional person. Only clean living people will be considered. Discount OAP. Call LEN LEDOUX, 381-2233 or 386-9671 Evenings. Ocean City Realty Ltd.

FOR RENT DUE TO CANCELlation private waterfront cottage on beautiful Parksville Bay. Fully furnished, complete modern facilities, sleeps 5. $185 per week. Available July 19th to August 2nd and August 16th to 30th only. 248-9215.

LOVELY LARGE HOUSE ON Salt Spring Island for rent by day or week. Suitable for family holiday, children welcome. Major appliances, cedar hot tub, trampoline. 112-537-9416

WANTED. TEACHER AND family wish to rent accessible Gulf Island Cottage. Waterfront or close to beach, 1 week late July or early August. 112-743-2829.

COZY UNIQUE A—FRAME, 2-6 persons. Glorious setting, overlooking ocean, Juan de Fuca, 30-miles Victoria. Log fires. Daily, weekly. Brochure, 642-5641.

SHAWNIGAN LAKE RECREation lot. Set up for travel trailer/motorhome. Beach access half block. $35 week. $100 month. 112-743-4475

FOR RENT. WILDERNESS cabin, private lake, 45 minutes downtown Victoria, available August/September, $125 week, $400 month. 595-6555 after 5pm.

COTTAGE FOR RENT BY day, week or month, Mill Bay area. Reservations accepted. Phone 112-743-9359

COWICHAN WATERFRONT cabin, sleeps 6, $100 per week, June 28 to July 18; August 9 onwards. 388-6275 pager #2730.

ONE BEDROOM APARTment, sleeps 4, on sandy beach of Qualicum. Weekly. 112-752-3525

181 TOURIST ACCOMMODATION

VISITORS COMING FROM BRITIAN? WOULD THEY BE INTERESTED IN EXCHANGING ACCOMMODATION? 595-1047.

CRAIGMYLE GUEST HOUSE, Victoria's original English style bed and breakfast. Double $30. Single $20. Full breakfast included. 1037 Craigdarroch Rd., V8S 2A5, 595-5411.

OAK BAY GUEST HOUSE. British style Bed & Breakfast, close to ocean, Sealand Marina, golf course. On bus route, (#2 bus). Call 598-3812

181 TOURIST ACCOMMODATION

CATHAY COTTAGE
KYE BAY
COMOX, B.C.

Family hskpg units, safe sandy beach, laundromat, sailboats, shuffleboard, golf, tennis, riding nearby. Ph. 339-2921

HARTNELL HOUSE
1264 Yates St.
Fully equipped modern kitchen unit by week, day (10 min.). Close to downtown. Linen, dishes, C.T.V., parking. 383-0742, 386-2812.

BED AND BREAKFAST, large quiet country home. By day, week or month. Reservations accepted. Phone 112-743-9359

SEASIDE PROPERTY, RENT 7 -18th July, all facilities and view. Responsible couple only. 478-5895

185 CONVALESCENT AND REST HOMES

JOAN CRESCENT MANOR
Retirement Home
Under New Management
1045 Joan Crescent
Rooms Now Available
Mrs. M. Baker 595-1315
A Touch of Distinction

190 ROOM and BOARD

ROOM AND BOARD FOR quiet non-drinking single lady. $180 per month. Private room. Includes washing and meals. 386-1388.

HELP DESPERATELY NEEDed with 2-small boys, livestock and garden. Room and board exchanged. Woman or couple. No tobacco. 642-4253.

ROOM FOR TWO BOARDERS, prefer two working men. 381-0867

LARGE, SUNNY ROOM WITH private bath. Retired preferred. 385-9403.

ROOM AND BOARD, PRIVATE home, working persons only. 382-2162.

191 ROOM and BOARD WANTED

UNIVERSITY STUDENT, NEIther smoker nor drinker requires room and board in quiet household beginning September. Victoria Press Box 839.

193 ROOMS TO RENT

LARGE NICE ROOM, PRIvate home, clean. Can provide complete care of elderly person. Or board and room. Prefer woman. Nonsmoker, non-drinker. 382-9770

MODERN KITCHEN UNITS, close to downtown, color TV, from $27.50 daily and from $95 weekly. 383-0742

LARGE FURNISHED ROOM, will consider partial board for student or working person. 386-1385 or 474-1837

MAN PREFERRED, SHARE bathroom, $110. 386-9458.

194 ROOMS WANTED

VANCOUVER COUPLE REquire sleeping room near downtown Victoria. Will supply own linen. Prefer private entrance. Please write E. B. #101—1670 W. 8 Ave., Vancouver. V6J 1V7.

197 HOUSEKEEPING ROOMS TO RENT

LIGHT HOUSEKEEPING room in lovely heritage home, suit quiet friendly male, no problem drinkers please. 382-4351 after 6pm.

QUIET, NEAR QUADRA AND Bay, fridge, stove, light caretaking duties, $110. After 6pm, 478-8155

BRIGHT BEDROOM, CLOSE to town, utilities included. $100. 2319 Wark St. Available now.

AVAILABLE JULY 1ST. FAIRfield. Male non-smoker. No pets. 385-5670.

BRIGHT ROOM, ROCKLAND, $165 month. Phone 8am-9am 595-6437

JUBILEE. CHEERY ROOM, kitchen privileges, $115. 595-6855 after 6.

FURNISHED HOUSEKEEPing rooms 820 Fisgard 383-0686

HOUSEKEEPING ROOMS available now. 384-5830.

200 APARTMENTS TO RENT UNFURNISHED

Homehunters
2713 QUADRA
381-2113

HERE ARE JUST A FEW OF OUR MANY EXCLUSIVE LISTINGS.

1. James Bay. July 1. $215. Bach. Heat, h/water, c/v, small patio.
2. Cook. June 15. $220. Bach. Heat, c/v, small bedroom.
3. Cook. June 3. $165. Bachelor. Furnished. Share bath. Heat & water incl.
4. Downtown. July 1. 1 BR. Furnished. $300.
5. James Bay. July 1. $266. 1 BR. Heat, h/water, c/v, balcony.
6. Downtown. July 1. $265. 1 BR. Heat, h/water, c/v.
7. Esq. Now. $275. 1½ BR. f/s, w/d; w/w, patio, parking.
8. Shawnigan. June 15. $225. f/s, small pet welcome.
9. Sooke. Available now. $265. 2 BR. w/w, FP, f/s.
10. James Bay. July 1. $248. 2 BR. Drapes, f/s, heat.
11. Esq., July 1. 2 BR. f/s, w/w, heat, view of water.
12. Burnside. July 1. $367. 2 BR. Heat, w/w, f/s.
Children welcome. Util. pd.

HOMEHUNTERS THE COMPANY WITH THE LARGEST SELECTION OF EXCLUSIVE LISTINGS.

Mon - Fri 9-9
Sat - Sun 10-5
381-2113 - Fee $30

PACIFIC VILLAGE
RENTAL
TOWNHOUSES
1455 Craigflower Rd.
at Admirals

Special features upon completion of project:
★ Indoor Swimming pool.
★ Sauna.
★ Includes — stove frig, drapes, carpets.
★ 2 & 3 bedroom suites available 1 July & 1 Aug.
★ 2 Bedroom — $425./3 bedroom — $475.
★ Free Parking.
★ Children accepted.

NO PETS PLEASE
Contact Resident Manager
Mr. Gary Hardisty
477-9591
Pacific Valley Mgmt.
OPEN HOUSE
SUN. JUNE 15
9 A.M.-5 P.M.

1-BEDROOM LUXURY SUITE, 1 block from sea and park, Fairfield. Professional couple preferred. Sorry no children or pets. $475 per month. 384-5751.

885 OLD ESQUIMALT RD. APT. Beautiful large bachelor suite, $182. Elderly female, no pets. Available July 15th. 385-1849.

AVAILABLE JULY 1ST, 2 BEDroom condominium, washer, dryer, fridge and stove, no pets, $425 per month. 721-3472.

HARD TO FIND!
2 br. 2 appls! carpets drapes Balcony and view! Prkg. (324)
RENTEX 381-1234 FEE

ROCKLAND
Quaint 1 bedroom suite in well appointed heritage home, ideal for single person. 385-1994.

200 APARTMENTS TO RENT UNFURNISHED

OCEAN VILLAGE
OCEANFRONT

Four unique waterfront locations on Sooke Basin ranging from compact 1 and 2 bedrooms to fully equipped luxurious townhouses, apartments, bungalows, duplexes. Acres of landscaped grounds and flowers with spectacular views. Quiet country setting minutes from downtown Victoria. Located 2 miles from the Village of Sooke with two supermarkets and plazas, 3 financial institutions, churches, doctors, lawyers, chiropractor, etc., plus activities ranging from the Legion to Old Age Pensioners Club. Deep water moorage is available in the basin. Hiking, horseback riding, hunting, salt and fresh water fishing, crabbing, shrimping, golfing are some of the year round activities. Ocean Village is a place to grow and live in magnificent surroundings. Yearly leases with rents from $260-$600 per month. For information regarding availability to lease phone 642-5254. Adults only.

BROWN BROS on LANSHARD
"People Helping People"

$475.00 #51-840 Craigflower Road, 3 bedroom condominium, drapes, w/w carpet, stove, fridge, washer, dryer. Children welcome, available immediately.

For further information call: Brown Bros. Agencies Ltd. 385-8771 (Anytime)

CEDAR SHORES
rental condominiums
—ON THE WATER—
77 Gorge Rd. West

All units contain fireplaces. Special features on completion of project: SWIMMING POOL, JACUZZI, SAUNA, TENNIS COURT, RACKET BALL COURT. Two bedroom suites from $440. Contact resident Manager.
MR. TREDGETT at 383-2417
Adult Oriented—no pets please
Pacific Valley Mgmt.

"SAILVIEW"
SEAVIEW RENTAL
TOWNHOUSES
2341 HARBOUR RD.
SIDNEY, B. C.
PHONE 656-0391

803 ESQUIMALT RD. 3 B/RM apt. $320.00 plus utilities. Call Manager 381-0839.

1465 Fort St. Bach & One B/rms from $215.00 incls. Call Manager between 6 p.m. and 9 p.m. at 595-0593. No children or pets. Complete Property Management
(Div. of D. F. Hanley & Assoc.)

ATTENTION
Lovely apartment with seaview, 2 large bedrooms, sewing room, large drawing room, 2 fireplaces, kitchen with 5 appliances, newly decorated. $600 per month. No children or pets. Elderly people preferred. Long lease possible. References required. 598-4837 or 592-1546.

DELUXE CHARACTER 1½ bedroom suite in 4 suite block, w/w, galley kitchen with skylight, front and back entrance. Cedar Hill/Hillside area. Available immediately. $285 month. 598-3475, 598-6668

DOWNTOWN!
1 br util pd! 4 apls! Prkg! walk to downtown! (321) Fee
rentex 381-1234

1½ BEDROOM SUITE, W/W carpet, no pets, middle aged or older lady preferred, $206. Hillside/Quadra district. Phone 386-3642.

TWO BEDROOM SUITE, $257. One bedroom suite, $203. Bachelor $177. Includes heat, cable, wall to wall, balconies, elevator. 385-0156

ONE BEDROOM APARTments. Wall to wall, fridge, stove, fireplace. Sooke. $225 month. 642-4094 weekdays between 12noon-4pm.

1-BEDROOM SUITE, AVAILable immediately. 1-bedroom suite available end of month. 382-2784.

BACHELOR SUITE FOR RENT or sublet, $150 a month. Inquire #2 735 Pandora between 3-6pm.

WATERFRONT, 1, 2 BR, BACH 912 Selkirk Ave. 382-3502.

JAMES BAY
Bach beauty! 4 Appls! Carpets Drapes! Prkg! $205 (343).
RENTEX 381-1234 FEE

A classified ad will pull great response. Try us and you'll be a believer, too!

201 APARTMENTS TO RENT FURNISHED

HARTNELL HOUSE
1204 Yates St.
Fully equipped modern kitchen unit by week, day (10 min.). Close to downtown. Linen, dishes, C.T.V., parking. 383-0742, 386-2812.

FURNISHED SPACIOUS 2 bedroom apartment, July and August, willing to care for indoor cat, near park and beach. Phone 382-0183 before 9am or after 6pm.

AVAILABLE IMMEDIATELY furnished 2 room suite utilities included, share bath, private entrance, close to all amenities. Quiet working lady preferred with references. $159. 477-7067

TO SUBLET DURING SUMmer session July 3-Aug 15, furnished bachelor, Camosun College (Lansdowne campus) $260 for 6 weeks. 595-8418 home; 385-6815 work/messages.

BRING YOUR TOOTHBRUSH! Completely furn Bach! kids/pets OK! 4 appls! w/w (319)
RENTEX 381-1234 FEE

FAIRFIELD, FURNISHED 3 room suite, prefer elderly lady. 384-2038.

SMALL BACHELOR SUITE, share bathroom, Gorge area. 381-5378 12-9pm

1½ BEDROOMS, NEAR QUAdra and Bay, separate entrance. After 6pm, 478-8155

202 FURNITURE TO RENT

Mais Furniture & Appliances

36 Years Serving Victorian's
FURNITURE — 3-room groups, bachelor suites, color TV's, major appliances.
1821 Cook 385-2435

CAMOSUN FURNITURE RENTAL

3 Room groups, bachelor suites, individual pieces, hide-a-beds, rollaways, month to month.
833 Yates 383-3655

203 APARTMENTS WANTED

WANTED TO SUBLET FOR the month of July house or apartment in Victoria, Oak Bay area. References provided on request by quiet professional couple. Prepared to care for pets, plants, garden, etc. 385-9377 after 6.

QUIET, LIKEABLE MIDDLE aged lady seeks unfurnished suite in older home up to $185. By July 30th in James Bay, Fairfield or St. Charles areas. Good worker if needed part time. 592-3198.

RELIABLE FAMILY OF LIMited means, one child, requires suitable accommodation for July 1 to August 15 or July 15 to August 15. Call collect evenings to Dr. Ron Myhr or Ms. Catherine Skinner, 416-294-7073.

RESPONSIBLE PROFESSIONal male, requires 1 bedroom suite, July 1st. Preferably with fireplace. James Bay-Fairfield area. $200-$250. 388-7066 after 5pm.

ELDERLY COUPLE REquire by July 31st or earlier, heated 2 bedroom or 1 bedroom plus den, prefer view or character suite. 383-3844

FURNISHED 2 BEDROOM apartment, mobile home or house. Langford, Happy Valley, Metchosin or Colwood area. Starting July 1st. 592-7645.

APARTMENT WANTED IMmediately for reliable parent with 2 children. Prefer Beacon Hill Park. Controlled entrance a must. 478-8972.

MIDDLE-AGED WOMAN INterested in sub-leasing apartment while attending University, from July 3rd to August 15th. 112-746-5237 (Duncan).

YOUNG WORKING WOMAN seeks character suite, close to town. Needed by July 1. 383-2152 or 592-8074, ask for Leah

COUPLE AND CHILD NEED 2 bedrooms, duplex or? Store owner with references. Keith 383-0312.

PROFESSIONAL WOMAN REquires immediately, modest roomy suite in older house near ocean. Please phone 383-0016.

2-BEDROOM APARTMENT OR condominum needed, single person. Under $500. 592-2376.

204 SHARED ACCOMMODATION

FIRST CLASS ACCOMMODAtion, modern townhouse near Sears, furnished, private bedroom, share kitchen, family room, washer and dryer, colour TV. Suitable for working man in 20's, non-smoker. $125 per month, utilities included. Available now. References please. 382-1697 or 595-6272 weekends or after 5pm weekdays

I'M LOOKING FOR A MATURE woman to share my home. I will give free rent in exchange for babysitting my 1½ year old son, to someone who really loves children. Furnished or unfurnished room. Phone call 595-7697 before 11am or after 8pm.

CHARACTER HOME
Three bedrooms available, in co-ed nonsmoking home, central location. All nicely furnished except for bedrooms. Couple or single. $200 per month includes all bills. 384-3307. 2551 Quadra, or leave message at 382-2662

RESPONSIBLE, NONsmoker wanted to share comfortable home. I believe in privacy, community, animals, general cleanliness, people, laughter, career, not necessarily in that order. Reply to P.O. Box 772, Victoria, B.C.

COMFORTABLE, SCARCELY-used apartment to share with a reliable, mature woman, non-smoker-drinker, also doing livein, or a sensible man. Victoria Press Box 129.

CLEAN MEDITATING WORKing young Lady seeks housekeeping room or shared accommodation in Fairfield-Oak Bay area, for July 1st. Please call 595-2419 after 4pm.

AVAILABLE JUNE 15TH
Furnished bedroom, share with 2 people the kitchen, living room, and large bathroom; laundry facilities and storage, utilities included; $160 per month. 595-8618

ONE BEDROOM IN CO-OP house close to University and bus route. Yard and garden. Available July 1st. Ask for Simone or Gwen. 477-8533

ROOMS IN CO-OPERATIVE Must understand, enjoy, energetic, young boys. 90% vegetarian. Over 25. Parent preferred. 388-9427.

ROOM FOR MATURE NONsmoker in quiet shared house, near University, near buses and stores. Co-op experience preferred. July 1. 477-0700.

PERSONS WANTED TO share large 5 bedroom house on Admirals Road. Fully furnished. On bus route. 382-3472 after 5pm.

HANDSOME HARDWORKING man and female house mate have house to share in James Bay. Rent: $175. Available immediately. 384-3491.

ROOM TO RENT IN 3-BEDroom duplex, $101.66 per month plus utilities, available July 1st, close to University. Phone between 8-2, 477-5144.

QUIET HOUSE IN FAIRfield, room for rent in Co-op house, female only. Call after 6pm, Karen or Brain B. 384-6809.

YOUNG MALE/FEMALE TO share townhouse. Near University. $160 plus utilities. Available July 1st. 721-3329.

FEMALE BETWEEN 18 AND 22 to share large 2 bedroom condo. $220 per month plus utilities. Call after 4:30pm. 595-3260.

3-BEDROOM HOUSE, SUITable for working person with transportation. 478-0547, leave message.

BIG BRIGHT COMMUNAL house, needs two more people. Phoebe, 595-4297 or 384-4434, local 275

WILL SHARE APARTMENT with female, half rent, half utilities. Call after 4:30pm, 381-2304.

FATHER, 30, SON, 3, NEED house or share. Colwood Langford area. July 1. 478-4948

205 RENTAL AGENCIES

LANDLORDS!
WE HAVE YOUR TENANTS. FAST, FREE, EFFICIENT SERVICE.
CALL LARRY
381-7368
NEW SUMMER HOURS!
RENTEX IS NOW OPEN
MONDAY-SATURDAY,
10 A.M.-8 P.M.
TENANTS, 381-1234
LANDLORDS, 381-7368

205 RENTAL AGENCIES

Homehunters
2713 QUADRA
381-2113

The company with the largest selection of exclusive listings. We offer friendly personal service 7 days a week.

206 DUPLEXES TO RENT

Homehunters
2713 QUADRA
381-2113

Colwood. July 1. $378. 3 BR. Part basement. Carport, f/s, w/w. Shawnigan Lake. Available now. $225. 1 BR. Lower suite in brand new house. Right on lake. Small pet welcome.
Mon - Fri 9-9
Sat - Sun 10 - 5
381-2113 - Fee $30

2725 CLAUDE ROAD, LANGford. Available July 1. New 3 bedroom side by side duplex, with ensuite. Dining room, living room with fireplace, wall to wall carpets, stove and fridge included. Electric heat. Full basement. Close to school, bus, and shopping centre. $350 per month. 477-2654

WILLOWS BEACH!
2 BR! Den! Bsmt! 2 Appls! Fireplace! Garage! Pets fine 1200 sq. ft.! Lease! (355) FEE.
rentex 381-1234

NEW 3-BEDROOM DUPLEX with lake view, 1½ baths, w/w carpet, electric heat. Water and garbage pickup included. $500 per month. Damage deposit and references. No pets. Available July 1st. 478-4389.

SPACIOUS OLDER 2 BEDroom upper duplex in Langford area, close to shopping centre. Semi furnished, prefer mature couple. $350 per month utilities included. 478-6180

ESQUIMALT. 2-BEDROOMS. August 1st. Appliances and utilities included. No children or pets. $490 per month. A&J Management, 478-5905.

CHARACTER WITH WATERview, large 3 bedroom, fireplaces, 2 bathrooms, Esquimalt. $475, available July 1st. 479-9149.

BRIGHT ONE BEDROOM suite, private entrance, centrally located. Available immediately. $240 month. References please. Phone 595-1671

1-BEDROOM SXS DUPLEX, new appliances and fireplace. Heat included. $375. To view, 385-8711.

NEW THREE BEDROOM, Colwood area. No pets. Stove included. $500 per month. 386-1385 or 474-1837

TWO BEDROOM, W/W, fridge, stove, drapes, garage, no dogs, $375. View at 170 Regina Street. Saturday 1-5pm

2 BEDROOMS, FIREPLACE. Main floor. New w/w and paint. $452. 384-7049.

SXS DUPLEX 2 BEDROOM suite with yard and carport, includes all utilities. 383-0004

207 DUPLEXES WANTED TO RENT

WORKING MOTHER, ONE child need 2 bedroom duplex or basement suite by August 1st. Marigold area. 479-9703.

COUPLE AND CHILD NEED 2 bedrooms, duplex or? Store owner with references. Keith 383-0312.

210 HOUSES TO RENT UNFURNISHED

BROWN BROS on LANSHARD
"People Helping People"

$750.00 1743 San Juan. Executive 3 bedroom home available August. One year lease, view by appointment only.

$675.00 2273 Aldeane Drive, 3 bedroom split level home, full basement, 2 bathrooms, fireplace, sorry no appliances. Available immediately.

For further information call: Brown Bros. Agencies Ltd. 385-8771 (anytime)

Homehunters
2713 QUADRA
381-2113
EXCLUSIVE LISTINGS FOR JUNE 1ST.

Sooke. July 1. $300. 2 BR. Large master bedroom, 2 hobby rooms in attic. Close to beach. Children & pets negotiable.
Downtown. July 1. $330. 3 BR. Children & pets welcome. Partially fenced, f/s, carpets.
Jubilee. Available now. $490. 2 BR, f/s, FP. Children welcome. Large lot.
Colwood. July 1. 3 BR. 2 acres. Util. pd. 2 fireplaces. Furnished. Children welcome.
Mon - Fri 9-9
Sat - Sun 10 - 5
381-2113 - Fee $30

SOUTH OAK BAY
2½ bedroom house. Excellent seaview. Fireplace, fridge, stove, washer/dryer hookup, garage, greenhouse. Large secluded lot with fruit trees. $600 per month. 592-9633

OAK BAY. QUIET STREET. 2 bedrms, fireplace in LR, drive in garage in basement. Sunporch. $495/month.
BRIAN SHARP
477-7291 384-8075 (Pgr. 316)
D.F.H. REAL ESTATE LTD.

GOLDIE OLDIE!
2 BR with den, 2 baths, varc carpets! Fireplace! Garage! All this only $550 (328) FEE.
rentex 381-1234

SOUTH OAK BAY
Spacious 3 bedroom home, 2 fireplaces, bay windows. Lovely garden. Available July 1st, $600. 595-4751 (After 5pm)

2-BEDROOMS, SEPARATE dining room, Pullman kitchen, near downtown. $400 monthly. Available July 1st. Write: #201—520 North Nanaimo St, Vancouver V5L 3H2

WANTED: COUPLE TO LEASE our future retirement home in East Fairfield, all refinished, 2 bedrooms, fireplace, range and fridge, garage, large garden lot. 592-6036 after 5pm.

OLDER 1 BEDROOM BUNGAlow with basement, available July 1. Phone between 9am-4pm Monday to Friday, 384-1713 or 384-5511

COSY TWO BEDROOM HOME, near Jubilee Hospital, suitable for quiet couple with no pets. $350 per month. 656-3474

WAY OUT OF TOWN!
Private lake! 3 Br bsmt. home carpets! Prkg! sundeck! (329)
RENTEX 381-1234 FEE

SMALL TWO BEDROOM, Gorge area, no pets, no appliances, $350 per month. 386-1385 or 474-1837

AVAILABLE JULY 1ST, SXS duplex, 2-bedrooms upstairs, 1-bedroom downstairs. Fernwood area. $400. 595-7881.

CLEAN 3 BEDROOM HOUSE, available immediately, 1161 Empress. $425. 595-1923.

TWO BEDROOM HOUSE, fireplace, fridge, stove, heat included. $350. 385-8080 after 6pm

2-BEDROOM, DEN, JAMES Bay. Available immediately. Fully renovated. $550. 477-4107.

LARGE MODERN HOME ON acreage, 20 minutes from city, asking $750. 642-4236.

210 HOUSES TO RENT UNFURNISHED

PAC-WEST
INTERNATIONAL REAL ESTATE BROKERS INC.
388-6161

3 BR — Large Rec Room, Good Yard, Built-in Range and Oven. Shelbourne Hillside Bay Area. $550 per month — Available Immediately. Phone 388-6161.

IMMACULATE 7 YR. OLD home on ½ Ac. for July 1. 3 BR, 1½ baths, family rm. with fireplace, sundeck over dble. carport, full bsmt, Deep Cove area. $600 per month, 1 or 2 yr. lease required. Agent for owner will be present at this home Sat. June 14th from 1:30-4:00 p.m. only. Applications will be taken and one or none chosen. Please apply at 1049 LANDSEND ROAD.
PAT VICKERY
477-7291 384-8075 (Pgr. 1104)
D.F.H. REAL ESTATE LTD.

EXECUTIVE TOWN HOUSE
ROCKLAND AREA
3—bedroom luxury townhouse featuring:
—brick fireplace;
—3-baths;
—self cleaning range;
—19 cu ft frost free fridge;
—washer and dryer;
—garburetor;
—built-in vacuum system;
—dishwasher.
$650 per month. 385-8711 to view.

P.R. BROWN & SONS LTD.

Excellent condition — Heritage Home. Large living and dining rooms, den, sun room, appliances. Many other features in this well appointed family home, situated in attractive area. Phone 385-3435.

ONE BEDROOM BUNGALOW for rent to semi-retired couple who love to garden. Available July 1st. Home located on 1 acre of land with lots of fruit trees, plus garden space. Can be seen June 14th and 15th. No children please. References required. Phone for appointment, 478-6050 or call direct to owners, Nanaimo, 112-390-4190.

RENT & OWN
A MOBILE HOME.

Under $400 with pad, 2 or 3 bedroom, adult or family parks, Victoria area or other island locations. H&R Mobile Homes, 478-8354, Dealer 6463-A.

GOING ABROAD. OUR HOME available in July on long term lease. Prime residential area in vicinity of Colwood golf course. Oak floors, 3 bedrooms, 2½ baths, appliances included. $675 per month. References requested. 478-9704.

LANGFORD, QUIET STREET large lot, 7 bedrooms, fireplace, 2 full bathrooms, 2 kitchens with fridge and stove, laundry room, suitable for in-law suite, $750 per month. References. Available July 1st, 1980. 474-2513.

MY ONE YEAR OLD, 3 BED room home is up for sale in Sidney but can be rented as of July 1st to responsible family during term of sale and possibly longer. For information 656-1772 or 656-6006 after 6pm.

211 HOUSES TO RENT FURNISHED

SUPER DEAL!
1 BR home only 1 yr. old! util incl! 2 appls carpets, drapes, yard! prkg! Only $300 (330) Fee
rentex 381-1234

FLOATHOUSE
Avail. June 15 for single person. Moored in Richmond. Near airport. Rent $200 PM plus utilities. Call Mr. Devine, 384-5444

JULY 11-AUGUST 1. 3 BEDroom executive Gordon Head. Rent $550. Cars negotiable. References required. T.L.C. 477-7479

DEEP COVE
Charming, waterfront cottage, 2 bedrooms, all modern conveniences, $225 per week. 592-0115, 656-6248.

JULY 1ST TO JULY 31ST, $450 A month. 3 bedroom home, Gordon Head, quiet area, close to Mt. Douglas. No pets. 477-7054

COMFORTABLE, CONVEnient. Available June 19th to August 14th. $500. Utilities included. 595-5971.

4 BEDROOM HOME FOR rent month of July. Near University. 477-4988 or 477-0518.

NEAR UNIVERSITY, 2-BEDroom family home for July and August. 477-5160.

212 HOUSES WANTED TO RENT

YOUNG SPIRITUAL FAMILY doing educational media production needs 2 bedroom house, or larger, for living space as well as small studio set up. Prefer country setting or place with large treed yard. Interested in reasonable rent and/or partial work exchange. 598-9253.

WANTED: 3-BEDROOM house, townhouse or apartment to rent, July 1st or August 1st, for clean, responsible family of three. $400-$500 range. Please call 386-6422 days, 595-3724 evenings.

YOUNG RESPONSIBLE COUple desires 2-3 bedroom house or duplex. August 1 or September 1. Quiet area, preferably Oak Bay or Fairfield. Nonsmokers. 477-8039.

RESPONSIBLE WORKING couple seek country 1 or 2 bedroom house away from busy road. Reasonable rent. Western Community district. 652-9131 or 478-8652.

HELP! RELIABLE MATURE couple and pet require 2 bedroom house by July 1. $300 a month limit. Will do maintenance. Call Brian or Bonnie, 388-4306 6-8pm

RETIRED HANDYMAN/GARdener with all tools of both trades would like cottage accommodation on some estate. Could garden, maintain and manage. 477-7355

CALIFORNIAN LANDSCAPE architect wishes to rent home near the sea from July 25th-3rd week in August, rent negotiable. 598-5624.

QUIET PROFESSIONAL woman with grown son, requires 2 or 3-bedroom house or duplex, by September 1st. 478-5465 after 6pm.

$200 REWARD
For locating suitable11-bedroom house in rural setting for young working couple. 652-2824, weekdays after 6pm.

FATHER AND 6 YEAR OLD son need a small house, both are non-smokers, tidy and attending school. Please phone Robert 386-2256 or at work 384-4037.

RESPONSIBLE WORKING woman wishes to rent unfurnished small house. Call Cindy 385-5711 (282) 8-4:30, or 478-3558 evenings and weekends.

QUIET WORKING FAMILY OF five would like to rent 3-bdrm clean character house for $400 per month. 477-8458.

RETIRED COUPLE WISH TO rent 2 bedroom side by side duplex or house. August 1, Fairfield or James Bay. 383-0305

RESPONSIBLE MARRIED couple with 2 children need 2 or 3 bedroom home, will do repairs and keep up grounds. 656-4301.

WANTED: 3-4 BEDROOM house in central location for mature working adults, references. 383-7103

215 HALLS, WAREHOUSES STORES and OFFICES TO RENT

BROWN BROS on LANSHARD
"People Helping People"

1800 Blanshard St., three small offices now available from 250 to 380 sq. ft. at $7.50 per sq. ft. including heat and hydro.

830 Pembroke St., 1250 sq. ft. or 2500 sq. ft. close to downtown ground-level office space. Very bright, heat and air conditioning included at $6.50 — available now, good parking.

For further information call: Brown Bros. Agencies Ltd. 385-8771 (anytime)

SEASPRAY PROPERTIES LTD./ REALTOR

OFFICES:
Stadacona Centre 1491 sq. ft.
1022 Pandora 700 sq. ft.
Govt and Bay 1310 sq. ft.

RETAIL/STORE
Stadacona Centre 733 sq. ft.
Cedar Hill Mall 1011 sq. ft.

WAREHOUSE
626 Esq. Rd. 1200, 1750 S.F.
740 Tyee Rd. 4200 S.F.
685 Wilson 3600 sq. ft.
417 Hillside 1560 sq. ft.
386-3124 R. D. LAW

MEDICAL OFFICE — 1105 Pandora Ave., various square footage. Partitioned office space in Medical Arts Building — immediate possession.

DOWNTOWN OFFICES — Various sizes, reasonable rents. Modern, air conditioned building opposite city parkade.

RETAIL SPACE — Downtown mall, 544 square feet, small shop on pedestrian walk through, good traffic.

MPL
MORGUARD PROPERTIES LIMITED
620-880 Douglas (604) 383-4168

OFFICE SPACE
500 sq.ft., bright corner, $195 month.
800 sq.ft. partitioned, heat and light included, $225
600 sq.ft., carpetted corner office including heat and light, $195
Contact Mr. Anderson at 382-2721, 477-4985

OAK BAY AVE.

Ground floor office with good traffic exposure and easy parking, approx. 1800 sq. ft. comprising open areas and private offices, all tastefully decorated, suitable for accountant, legal or real estate. Some parking. $1350 per month. Royal Trust Corp. 388-4311

YATES ST. OFFICE
200-750 sq. ft. available July 1st. in well located office building close to town. $6.95 sq. ft. plus common costs. Lease required.
DAVID BILLINGHAM 388-6258
CEDRIC STEELE REALTY LTD.

UNFINISHED OFFICE SPACE FOR RENT
1532 sq.ft. 1669 sq.ft.
1167 sq.ft.
2347 sq.ft. 578 sq.ft.
Some-elevator service
Further information call 386-2441 weekdays 9-5

NEW BUILDING, CORNER OF Keating Cross road and Kirkpatrick Crescent. (2) offices, 224 square feet, $225 each. (1) 290 square feet, $250. (1) 390 square feet, (with bar), $275. Included: air conditioning, carpet, drapes, utilities. 652-9166, 656-2340

HASHNA COURT AND A.S. Bains Centre on Oak St. between Wooico and Mayfair has self contained, air conditioned offices from $6 per sq. ft. Flexible lease, ample parking. For more information call A. Bains 384-5016 anytime.

NEW LISTING
Downtown Victoria
Office space avail. immediately
517 sq.ft.
Please call 386-2441

FOR RENT
Commercial property with small office — 1074 GOLDSTREAM AVE. — 118' wide x 800' deep. Monthly rent $750. Call Harold Gardner, GARDNER REALTY LTD. — 385-7744.

PENN-BRIDGE PROFESsional Building, Royal Oak Shopping Centre, 4475 Viewmont Ave. Only 4 office areas left. 510 sq.ft. to 930 sq.ft. For information please call 386-6308 Monday-Friday between 8:30am-4:30pm.

RETAIL SPACE FOR RENT
1305 sq.ft.
Further information call 386-2441 weekdays 9-5

WAREHOUSE FOR LEASE, short or long term, 40'x93' with 24' ceiling, 3 phase power, suitable for manufacturing or warehousing. Private yard storage space 115'x153'. Phone Ron 656-1125, evenings 656-1240

OFFICE SPACE
1144 Fort St. Parking, air conditioning

240 BUSINESS OPPORTUNITIES

RUBBER STAMP MANUFACTURING

Retiring owner makes this clean, simple and very profitable 2 person business now available to you. Net return was approx. $20,000 last year and shows substantial and continuous growth. The asking price of $65,000 includes over $40,000 worth of very fine equipment and machinery. Stable 4 yr. lease. Owner will teach you the business and will consider carrying at lower than bank rates! Call DOUG ROSS, 477-0975, or ALMA BRECHERT, 598-4020. Office 477-7121, A. E. LEPAGE WESTERN LTD.

BROWN BROS on LANSHARD

"People Helping People"

SHOE REPAIRS

Great location. Great lease. Low rent, fully equipped. Illness forces sale of this very attractive going concern. And only $7,900 full price. MLS.

JIM MASSEY 385-8226
TED KAY 385-4086
or 385-8771 (anytime)

SPORTING GOODS BUSINESS $45,000

INVENTORY INCLUDED IN PRICE. LOCATED IN A HIGH TRAFFIC AREA SHOPPING CENTRE. EXCELLENT OPPORTUNITY FOR THE YOUNG BUSINESSMAN. FOR MORE INFORMATION CALL: BOB JOHNSON AT 388-4271 OR 592-3573.
J. H. WHITTOME & CO., LTD.

BAKERY

If you have some knowledge of this business, there is an excellent opportunity to get your money back very quickly. Within half mile circle — good parking — new lease — steady growth — fully equipped.
UNDER $40,000
JOHN TODD 598-7849
david burr ltd. 384-9335

457' HIGHWAY FRONTAGE RESTAURANT AND 6 CABINS $235,000

Vendor will accept trade and carry some financing. 38 seat restaurant with an addition. For further expansion 6 units and trailer pad. ¾ acres. PADDY MCPEAKE, 743-5485 or office 382-8101.
National Trust (Douglas)

COMOX VALLEY BUSINESS INVESTMENT

Three-year-old concrete block building, 4800 sq. ft. Situated in Courtenay city limits on prime C-2 land. Building presently leased out to 3 businesses at approx. $3.25 per sq. ft. Parking for 18-20 cars. Priced at $122,500. Lease period 1 year. For further information, call JOHN FORIN, 334-2728, or write BLOCK BROS. REALTY LTD., 449-5th St., Courtenay, B.C., 334-3111.

COMMERCIAL BUILDING

City location, tenant pays $32,000 a year, triple net lease, good mortgage, may be assumed. Full price $395,000. For more information call HAROLD WARE at CASTLE PROPERTIES LTD., 386-6164 or 385-1580 home.

TAXI-METERS

Investigate this unique, easily operated business. Sales and repairs of Taximeters, Victoria and Vancouver Island. Excellent part-time opportunity or profitable addition to established service business. Priced at $10,000, including inventory. Retiring owner will train and assist, if required. Phone Mr. Green, 385-1941 bus, 592-7970 res.

EXCLUSIVE FULL PRICE $69,500

For a retired person, with mechanical ability, and wishes to supplement his retirement income. For enquiries and office appointment call:
WM. HOLLICK
592-6470 386-7521
BOORMAN INVESTMENT CO. LTD., 612 FORT ST.

TAXI

Great opportunity go get into taxi business with top company. Receive the following:
Share of company
Late model car converted to propane
Radio, meter
Share of Real Estate holdings
Grossing $45,000 per year
Price $27,500.
Victoria Press Box 172.

MEAT MARKET & DELI

Located in small, but busy shopping centre this immaculate shop is very attractively decorated. Great little family business. All equipment included. Priced for quick sale at $28,500.
FLO BILINSKY
479-7266 477-1841
BLOCK BROS. REALTY LTD.

MOTEL?

If you have ever thought of owning a motel or resort we have a complete selection of these properties in all parts of British Columbia. Call the specialists at CENTURY 21 Mayfair Realty, 386-2955, ask for MIKE O'DONNELL.

HIGHWAY LODGE

Ideal Family operation, in Prince George region. Gas, Cafe (lic), Rms., Cabins, Sm. Gen. Store. 1000 ft. Lakefrontage, unlimited potential. Deeded Acreage. Must sell. Will consider your Real Estate in D.P. Asking $259,000. Victoria Press Box 653.

NEEDLE CRAFTS

Unique one person operation in excellent downtown location with built-in clientele. Asking price of $30,000 includes stock of $19,000. Terms negotiable. Phone OLE KNUDSEN.
Royal Trust 384-8001

FOR SALE CAMPBELL RIVER Precast Concrete, 5 acres, 2½ zoned industrial, 3-bedroom home, nets 35,000. High growth area, immediate expansion if desired. Ideal partnership or family business. 2165 Shetland Rd., Campbell River, B.C. 287-4006.

TRAVEL AGENCY

Gross sales in excess of ½ million in good city location. Expansion possible, with good management.
RALPH KELLER 385-9741
HENDERSON REALTY LTD.

RESTAURANT

Attractive forty-six seat restaurant in downtown Victoria. Good cash flow, financing available. Listed at $76,000. Call ED HIGGIN, 477-7121 or 477-4742. A. E. LEPAGE WESTERN LTD.

FOR SALE LADIES BOUTique, located in the Langford Shopping Mall on Goldstream Ave.
For further information and to view contact George Brice 384-4131 between 9-4 Monday to Friday.

CAN YOU GROW SPROUTS? Exciting opportunity for second income or part time, even full time. Only a very small investment required. We supply everything. Terrific potential. Information from "Sprouty", Box 705, Duncan, B.C. V9L 3Y1.

WELL SET-UP CAR SHINE business with a tremendous future must be sold immediately as the owner is leaving the country. Priced very low for quick sale. All propositions considered. 386-7123, 382-1994(Res)

240 BUSINESS OPPORTUNITIES

DELICATESSEN/BAKERY
Fully equipped $49,500
Modern shopping center on Saanich Peninsula. Business is good, shows steady increase in sales. Untapped possibilities. Phone 652-4622, after 5:30, 477-5258

¾ ACRE COMMERCIAL property with 6500 sq. ft. building and 3 bedroom home, being operated successfully 1 day per week as swap and shop. Could expand to mid week auction or ? 478-4696.

ESQUIMALT

4 Plex. Separate meters on quiet street. Good potential at $67,500.
RALPH KELLER 385-9741
HENDERSON REALTY LTD.

GET INTO A 1400 SQ. FT. CAFE Sandwich Shop, c/w all equipment. Great potential in growing Fort Saint John. No building, lease only. Call 479-5622 or 112-787-7900.

ANTIQUE SHOP — PRIME LOcation — Good lease — money maker — $24,900. Northern Pacific Realty Ltd., John Monkhouse, David Butterfield, 479-1687.

ART GALLERY — 4,000 SQ. FT. — plus three-bedroom house — well located — $129,500. Northern Pacific Realty Ltd., John Monkhouse, David Butterfield, 479-1687.

GOLDEN OPPORTUNITY
2 chair hairstyling shop, 75% men, 25% women, equipment and premises to rent at very reasonable price. Phone 479-1377 after 6pm.

VALLEY POOLTABLES 4X8 coinop, $1,500 while they last. Foosball tables TS22L $650 while they last. 112-743-4633 or 112-743-4436.

LEATHER COATS — MENS' and ladies' — forced sale — $12,000. Northern Pacific Realty, John Monkhouse, David Butterfield, 479-1687.

FOR SALE: SMALL SECOND hand business — $2,000. Phone 595-9973.

241 BUSINESS OPPORTUNITIES WANTED

REALTY OFFICE

Out-of-city broker wishes to purchase established Victoria Real Estate business. Replies treated with strictest confidence, contact:
HERB McDANNOLD 384-6768
the Permanent 382-9191

12 SUITES

8-1 bedroom, 4-2 bedroom. Older building with minimal maintenance. $255,000. MLS 45240. Please call for details.
477-0191 JACK MOEN 658-5448
Royal Trust

244 REVENUE PROPERTY

DUPLEX & HOUSE

Large lot, Valley views. Cosy home plus separate up and down duplex. (3 separate living units). Close to new Helmcken Hospital at 298 Beaumont. Each unit with fireplace, garage and modernized. $125,000. ML. For detail and viewing call:
HERB McDANNOLD 384-6768
the Permanent 382-9191

7 SUITES

Large character home converted to 7 suites, FP's in two, approx Gross $18,800, net $14,800 BDS. Sound mechanical condition, fire alarms, emergency lighting, numerous furnishings incl. New MLS. $120,000. For detail call.
HERB McDANNOLD 384-6768
the Permanent 382-9191

4 SUITES

E-Z care conversion in excellent condition, central location, steady tenants. Approx Gr. $11,000 net $8,800 BDS. New MLS. $*0,000 incl some basic furnishings. To investigate call.
HERB McDANNOLD 384-6768
the Permanent 382-9191

OAK BAY BORDER 5 SUITES $139,900

Five self-contained suites close to shops and bus in prime area of city. Built in 1954 and easy management for absentee owner or great owner suite with 2 bedrooms, guest room, private patio and garden. Excellent first mortgage in place. Don't miss this one.
call
DAVID BILLINGHAM 388-6258

ROCKLAND SIX SUITES $217,000

Magnificent character conversion on lovely street in heart of Rockland. Mixture of 1 and 2-bedroom suites, with a wealth of natural wood, fireplaces, character fitments and fittings. All modernized services and situated on easy-care lot. The whole main floor could be available for owner occupation. Call now on this unique opportunity!
DAVID BILLINGHAM 388-6258
CEDRIC STEELE REALTY LTD.

FAIRFIELD Up and Down Duplex $72,500

Located on an easy-care lot in a popular area, this older duplex has a 2-bedrm suite on the main renting for $365. and a 1 bedrm up renting for $250. Assumable 1st mtge. of approx. $45,000 at 10¼% at $457. per month, principal and interest, due May 1982. Please call for full details on this exclusive listing.
PAT VICKERY
477-7291 384-8075 (Pgr. 1104)
D.F.H. REAL ESTATE LTD.

ROCKLAND REVENUE

Excellent conversion of 14 furnished housekeeping rooms in a super area near Craigdarroch Castle. There's never a problem in renting these rooms. The gross revenue is $24,900 with expenses of $7,850, leaving $17,050/annum net. There's also a good assumable mtge. at 11¾% of $119,500 payable at $1,277.44/month due Nov. '82. MLS. Call now for more information. $189,000.
KEN HIGHTON
477-7291 (Bus) 385-9235 (Res)
or 384-8075 (Pgr. 1259)
D.F.H. REAL ESTATE LTD.

NANAIMO BCs NO 1 BOOMTOWN

(Nanaimo Profile Available)
$32,000 per suite/$1,344,000 per building
4 buildings - 42 units in each.
2 buildings sold
Featuring:
- Excellent financing
-tax package incl. 5% CCA Class 31
-zero vacancy
-good rental return
-fine location and design
For information phone or write:
Terrick Enterprises Ltd.,
2526 Government St.,
Victoria, B.C., V8T 4P7
Phone: 382-8822 or
M.C. Pinch, C.A. 386-7931

NO AGENTS. SPECTACULAR water, mountain views. Modern 2500 feet duplex. Low interest financing to 1989 possible, plus $1000 written rental guarantee. Authorized tax right off. One/both sides. Total $125,900. Appointment. 478-9931.

1700 sq. ft. 4-bedroom rancher. Excellent value at $58,500.
GORDON BROWN
477-1841 658-5036
MARTIN HOLMAN
477-1841 386-5249
BLOCK BROS. REALTY LTD.

NEW SXS DUPLEX

Qualified investment for 5% CCA, 3 bedroom each side, beautiful cul-de-sac, easy garden, offered at $139,500. 595-0587.

244 REVENUE PROPERTY

ROCKLAND GUEST HOUSE

Situated high on the hill next Government House with unobstructed views over city, ocean and mountains. 6000 sq. ft. of home in 20 rooms, four are used as guest rooms with rents totalling $2,275 monthly. Asking $259,000.
RANDY SMALL
LEE WROBEL
388-6275 Pagers 2283/2285
British American Realty Ltd.
385-1431

APARTMENT BLOCK

32 unit block with elevator and balconies. 28 - 2 bdrms., 3 - 1 bdrms, 1 bachelor. Large 1st mortgage. P & L. with listing salesman. Asking $740,000.

MODERN 4-PLEX

2 - 3 bdrm. units plus 2 - 2 bdrm. units downstairs. Large 1st mortgage at 11¼%. Vendor will carry 2nd mortgage. Reduced to $129,900.
TARA BHALLA
381-2233 381-2233
OCEAN CITY REALTY LTD.

TWO APARTMENTS

10 Self contained bachelor apts. on Pandora St. Top rental area. Grossing $22,000.
OR
9 Self contained one bedroom apts., separate meters, large corner lot, grossing $19,500. An easy purchase by way of large agreement for sale.
ERNEST WILLDEN 383-0640
NATIONAL TRUST 595-2121

FAIRFIELD CONVERSION 7 UNITS

—Terrific location
—Sound attractive "Character" building
—Very good condition
—Not all units self-contained
—Amenities updated
—A truly easy care property
JACK THOMAS Res. 385-2119
NATIONAL TRUST CO.
(DOUGLAS) 382-8101

COURT ORDERED SALE SIDNEY REVENUE $89,900

Rooming house on 2 lots nets approx. $11,200. before maintenance and management. Offers must be full price and purchaser must qualify for financing. M.L.S. Call GERRY FINNIGAN 656-5876 or 388-6258 CEDRIC STEELE REALTY LTD.

FAIRFIELD DUPLEX

Ideal retirement home with views and revenue in cosy sxs duplex. Quiet and convenient location. Charming easy care gardens. Each side has 2 bds, LR with fireplace and ample storage. Can be strata titled if desired. Good value at $139,000.
384-8976 388-7463

4 SUITES $110,000

CENTRALLY LOCATED in the Cedar Hill/Hillside area, grossing $12,240 per annum. Low maintenance, immaculate condition, interior and exterior redecorated. NEW MLS. For details please call Doug Munro, 386-3585, 477-0718. Victoria Realty.

CCA TAX SHELTER

Built 1976. Three rental units, strata titled, but owner wishes to sell as one block. Assumable mortgage of $100,000 if desired. Asking $156,000 (new MLS) and owner anxious for quick sale. Call now. GEORGE WALL, 386-2955 or 477-0548. CENTURY 21 Mayfair Realty Ltd.

CONDOMIMIUM 21 SUITES

All Strata Titled, only 4 yrs. old, CCA class 32 building, with 5% tax saving. Owner will consider a good home on exchange on this building. Full price $739,000. Call HAROLD WARE office 386-6164, res. 385-1580. CASTLE PROPERTIES LTD.

ROOMING HOUSE

Centrally located Fort St. area. 6 rental units plus 3-room suite for owner or additional rental. Always full, steady tenants. Asking $87,900.
Ken Wright City Brokerage Ltd.
598-2183 386-3547

FAIRFIELD REVENUE

7 housekeeping units. Nets over $9,000.00.
GORDON BROWN
477-1841 658-5036
MARTIN HOLMAN
477-1841 386-5249
BLOCK BROS. REALTY LTD.

2 BED SXS DUPLEX

R3 zoned and fully tenanted. Priced only $64,000.
GORDON BROWN
477-1841 658-5036
MARTIN HOLMAN
477-1841 386-5249
BLOCK BROS. REALTY LTD.

YIELD AND LEVERAGE

1. Nearly new shopping centre, $1,475,000 with $482,000 down.
2. Three connected downtown office buildings, near proposed convention centre. $2,750,000 with $765,000 down to 10½% financing until 1984.

Both properties yield over 9% before financing and have excellent future potential. Call Stan Stuart, 592-2407 or 595-0601.
MARGETTS & GOWER
OAK BAY PROPERTIES LTD.

APARTMENT BLKS AVAILABLE
Contact Bing Richards 388-7868, 388-5464 Pgr. 732
DUNSMUIR PROPERTIES LTD.

ESQUIMALT 4-PLEX, EASY care, electric heat, good tenants. 386-3923.

245 REVENUE PROPERTIES WANTED

REVENUE

—Apt. blocks up to 35 suites for Montreal purchaser.
—Character revenue for cash purchaser.
Please call
477-0191 SYL SHUMKA 595-1337
Royal Trust

I HAVE PURCHASERS READY to buy up, down and SxS duplexes, also multi unit buildings up to $400,000. Immediate and courteous replies. PAUL PETERSON 384-2835 or 386-6164 CASTLE PROPERTIES LTD.

ONTARIO COUPLE WISHES to buy small to midsize motel, in or near Victoria. Reply to Victoria Press Box 885

SIDNEY COMMERCIAL

2 side by side 54x100' lots. All services. Back lane. Asking $79,000.

SIDNEY—INDUSTRIAL

3.86 acre. All services. Highway exposure. Subdividable. Asking $280,000.

SIDNEY INVESTMENT

3 storey office block. Elevator, parking lot. Doctors, dental, lawyer, 2 shops. Great future potential. Asking $375,000.
K. DROST 656-2427
SAANICH PENINSULA PROPERTIES LTD.
2354 Beacon Ave., Sidney

247 COMMERCIAL OR INDUSTRIAL PROPERTIES

SINCE 1867 Pemberton Holmes Ltd. 1000 Gov't St 384-8124

COMMERCIAL AND INDUSTRIAL SITES FOR SALE

1—TOWN & COUNTRY AREA. 27,650 sq. ft. commercial office site. For sale or will build to suit. Asking $414,750 plans, permits, etc. available at cost.
2—ROYAL OAK INDUSTRIAL PARK. Approx. 2½ acres of industrial land within the park boundaries. Asking $2.50 p.s.f. Ideal parcel for subdivision. Smaller parcels available.
B. SPARK R. HOLMES
384-8124

FOUR ACRES ZONED 2.07 ACRES RESIDENTIAL AND 1.94 ACRES LIGHT INDUSTRIAL

Property located close to Victoria on Sooke Road. Present site of a Cedar shake mill.
1152 square foot double wide mobile home. Machine shops and office. Good wells and drainage. An opportunity to set up business on a good road system and yet be able to live very close by. Exclusive with Pemberton, Holmes Ltd., 1000 Government St. For complete details call James Park, 384-8124, 652-4119 (Res.) or Mildred Stapells, 384-8124.

BUILDING OPPORTUNITY WAREHOUSING LIGHT MFG. 41,224 SQ. FT. $350,000

EXCELLENT AREA FOR WAREHOUSING. CLOSE TO DOWNTOWN. LOCATED IN DEVELOPMENT PERMIT AREA #2. STRATA POSSIBILITIES. FOR FURTHER INFORMATION CALL:
388-4271 R. JOHNSON 592-3573
388-4271 MR. YELLS 388-4271
J. H. WHITTOME & CO. LTD.

THE #1 LOCATION

Prime development site, approx. 47,000 sq. ft. Restaurant and other users requiring high traffic and exposure should act quickly on this one. JERRY DOWNER 386-3124 or 381-6094 SEASPRAY PROPERTIES LTD.

WANTED

Property suitable for Townhouse development and/or Subdivision. JERRY DOWNER 386-3124 or 381-6094. SEASPRAY PROPERTIES LTD.

P.R.B P. R. BROWN AND SONS LTD. "The People to See"

WANTED

(to purchase or lease)
Must be high volume traffic area, prefers Blanshard St. or Pat Bay Hwy. Phone:
DON RYCROFT 385-3435

DUNSMUIR 388-7868

FABULOUS FAN TAN ALLEY

Brick Building, but ready for restoration (heritage programme will provide some assistance). $160,000. Call Ken Iversen for further details.
656-0236 388-7868 (Bus.)

JOBBER WHOLESALER BEAT INFLATION

Do you need office and storage space of approx. 2500 sq. ft. and would like to own your own building with additional revenue from Triple A Tenants? Excellent Douglas St. location and priced at $450,000. Call us now for details and viewing.
S. LEE 386-3124
J. COLWELL 386-3124
SEASPRAY PROPERTIES LTD.

BUILD YOUR PLANT HERE

Top location in the Royal Oak Industrial Park. This is one of the bigger parcels, 2½ acres, near the $6 million dollar plant under construction now. $4.00 per sq. ft. including a large home (could be your office). Exclusive $450,000.
Res.: 656-5267 Off.: 595-2121
GRAY LAITE
NATIONAL TRUST

POTENTIAL FOR COMMERCIAL

This modern three-bedroom home with full basement sits on a main intersection with excellent possibilities. There is approx. 6800 sq. ft. in this lot and the adjoining lot is also the same size and available at the same dollar. Priced at $92,000 each. For complete details contact:
388-4434 RICK KINNIS 477-9394
WESTMONT REALTY (1980) LTD.

★ COOK/YATES ★ $58,900

2 Bedrm. home on a commercially-zoned lot in the heart of downtown. Great holding property. Drive by 1317 Cook St. and then phone for an appt. to view. MLS.
DONNA HUGHES
477-7291 384-8075 (Pgr. 1194)
D.F.H. REAL ESTATE LTD.

COMMERCIAL AND HOUSE

Located in the Gorge-Tillicum area, is this excellent holding property. Good revenue now, and still better in the near future. Total lot size is 15,870 sq. ft. on approx. 158.7x100. Priced at $238,000. For complete details contact:
388-4434 RICK KINNIS 477-9394
WESTMONT REALTY (1980) LTD.

CAMPBELL RIVER

10,000 sq. ft. commercial zone 3 with 100 ft. frontage on Island Highway. Zoning allows wide variety of businesses. House on property. Offered at $11.00 sq. ft. M.L.S.
652-3006 Alex Davidson 479-1667
J.H. Whittome & Co. Ltd.

VIEW ROYAL

Brand new listing and very happy to offer over 12,600 sq. ft. of commercially zoned property on highway suitable for post-office, bakery, drug store. Residence over office etc. — large parking potential. Full price $85,000. Contact
477-0191 RON SEDGER 477-5945
Royal Trust

247 COMMERCIAL OR INDUSTRIAL PROPERTIES

OFFICE BUILDING

Plus light warehouse space. Located on Douglas Street. Good investment for owner occupier plus 3 existing tenants. Asking $450,000.
SPENCER LEE
386-3124 598-0061
SEASPRAY PROPERTIES LTD.

3342 OAK ST. .41 ACRE PAVED + 1,000 SQ. FT. OFFICE

$265,000. For purchaser's use or rent back to vendor at a good return. Call GERRY FINNIGAN 656-5876 CEDRIC STEELE REALTY LTD. 388-6258.

POTENTIAL APT. SITE

Sale price based on $8,500 per ste. for 34 suites. Rezoning required. Vendors co-operative. Excl.
GAIL JENKINS 478-6458
SHANE YADA 658-8762
VIDCO 388-4232

Development Property Fantastic Exposure

MOTEL - LODGE - INN - RESTAURANT - LICENCED PREMISES, etc. 5.85 acres - corner lot - frontage on Trans Canada Hwy and alternate Highway 1A. Zoned.
Victoria Press Box, 171.

½ ACRE CENTRAL SAANICH

Zoned LIGHT INDUSTRIAL, excellent level lot with good road frontage. MUST BE SOLD. Only $70,785.
388-4271 Ross Bracken 477-0029
J. H. WHITTOME & CO., LTD.

SHOPPING CENTRE

$600,000, gross $78,200, triple net. Possible increase to $97,700. Located in Duncan, only 18 months old. Excellent holding property in one of the fastest-growing communities in B.C.
CALL VIC SMITH
Smith Dobson Estates Ltd.
384-1424 388-1454, Pager 610

FOR LEASE, INDUSTrial/Commercial land in Victoria. Short term or up to 35 years. One site approximately 21,000 sq.ft., one site adjoining approximately 12,000 sq.ft. Phone Ron 656-1125, Evenings 656-1240

EQUITEX INVESTMENT REALTY
Commercial & Investment CONSULTANTS 386-6071

COLWOOD CORNER $200,000 (new ML 46405)

2.03 acres consisting of 2 storey home, 24 mobile pads, 3 rental units. Adjacent to expanding commercial shopping centre and business offices. More details — Please phone
SHIRELY MOLLBERG 478-5327
Royal Trust 384-8001

250 HOUSES FOR SALE

BROWN BROS on LANSHARD

"People Helping People"

OPEN HOUSE Sat., 1:30 - 4:30 1411 Lang St. To Settle An Estate

Was $49,500 — Now $44,000. Offers are invited on this small 2 bdrm home with full high basement. Call:
DOUG LAWSON 595-2486
or 385-8771 (anytime)

OPEN HOUSE 3710 Feltham Road Sat., 2-4 P.M.

A very interesting tudor stucco home on a large 120x156 lot, 2 bedrooms, large living and dining rooms — wall to wall carpet. 4 pce. vanity bath. Attached garage plus sep. one room studio. Priced to sell $87,500. Exclusive.
CEC PEACE 658-1050
or 385-8771 (anytime)

KELSEY PLACE OAK BAY

A quiet select area with a mature well planned split level residence of more than 2150 sq. ft. Four bdrms, 3 baths, spacious bright kitchen serves both breakfast nook and formal DR 11x12, plus 19x14 LR with fireplace in feature wall. Finished lower level with 27 ft. rec rm, 2 pce. bath, b/rm and laundry rm. Two private patios surrounded by velvet green lawns. Offered at $139,000. MLS and open for viewing on Sat. only 1-4 p.m. House number is 3559. See you there.
TED KAY 385-4086
JIM MASSEY 385-8226
or 385-8771 (anytime)

NOW $85,000 Was $89,000

3711 Savannah Street, 1250 sq. ft., 3-bdrm bungalow in immaculate condition. Full basement, drive-in garage. Large 60'x166' fenced lot with garden and fruit trees. Views of the Sooke Hills and Olympics. Owner will consider all offers. Phone:
DON NEWALL 592-1317
or 385-8771 (anytime)

REALSPAN PROPERTIES LTD.

846 BROUGHTON 388-8454

OPEN HOUSE 1711 MORTIMER ST. SAT., 1:30-4:00

Near University and grade schools on a quiet street. This compact two bedroom, no basement home has lots going for it. It was fully insulated last year and the oil bill is now less than $300. The house and grounds are as neat as a pin, and the private backyard has a vegetable garden already producing. Owners are anxious to move to Vancouver. Come see this delightful home and prepare to move. New M.L.S.

A. J. "Sandy" CRAWFORD (477-1561)
DICK LAWSON (477-6843)

THE BEAUTIFUL NORTH SAANICH

Superbly built and finished immaculate home located minutes from Swartz Bay and all major marinas on 1 acre lot. This 3-bedroom plus den home features beautiful Oak Shipplank floors throughout main level; entertainment sized living and dining rooms with sundecks off each; massive brick fireplace with feature wall, gourmet kitchen with eating area and three full size bathrooms. Fully insulated including interior walls! Don't hesitate to see this home — it's one of a kind at $139,900. For private viewing please call:

GARY BRIDGE 384-6119

OAK BAY

Willows, large 3 or 4 bedroom home great shape. Quiet area. $106,000. 592-3605.

250 HOUSES FOR SALE

BOORMAN'S

612 Fort St. 386-7521
3045 Cadboro Bay Rd. 595-1535
BOORMAN INVESTMENT CO. LTD.

VERY SPECIAL FANTASTIC VIEWS LEGAL IN-LAW SUITE

1390 sq. ft. with 3-bedroom main floor. Sundeck, view from every window, 600 sq. ft. in-law suite, with fireplace, own entrance, view and separate meters. Ample parking. Only $94,500. Elk Lake area.
OLGA ZACHARY
Off. 595-1535 Res. 592-2265

SOUTH OAK BAY QUIET BEAUTY OCEAN WALKS

On a delightful picturesque treed and garden lot. This fine 2 storey 3-bedroom residence boasts of its tudor character. The main level features large living room with Scotch brick fireplace, separate den with fireplace, large dining room, family kitchen. Then up the open staircase to two large bedrooms featuring a master with ensuite, plus a full basement. Asking $143,750. View this EXCLUSIVELY with
GORDON ADAMS
Bus. 595-1535 Res. 592-1353

IMPRESSIVE RESIDENCE

of best quality, elegant decor, prestige neighbourhood in Gordon Head. Built 2 years ago to stringent owner's specifications. 4 bedrooms, 3 bathrooms, balcony, huge sundeck, lovely kitchen with nicest oak cabinets. Tile roof, top grade thermo windows, fully furnished grounds, level basement. Close to all levels of schools and many more attractive features you will be glad to have. $167,500. MLS 46385.
OLGA ZACHARY
Off. 595-1535 Res. 592-2265

FAIRFIELD

Character home fully insulated and exceptionally well reconditioned. Two bedrooms on main, and studio bedroom upstairs, large living and dining rooms. Bonus 10% mortgage available to Jan./'84 for $48,000. Price $97,500 — appointments to view call 595-1535, JOHN JENKINS or 388-5464 — Pager 582.

SWINERTON'S REALTY WORLD®

ESQUIMALT MODERN STUCCO BUNGALOW FULL BASEMENT $58,500!!!

New exclusive . . . located on a quiet street . . . 18x14 living rm. with fireplace . . . electric kitchen . . . 2 bedrms . . . auto oil heat, 100-amp service . . . Ige DR/IN garage . . . HURRY THIS WON'T LAST.
Dick James
385-2481 592-2139

Waterfront

175 ft. View Royal seclusion on shallow bay. .82 acres of gardens and orchard facing east. Solid, 2-bedroom, full basement, stucco home with potential for more development plus new sewers coming in soon. Modern services and in immaculate condition. A really interesting find. Asking $129,900. All offers considered. Please call the exclusive agent for view.
SUSAN AND JACK BETTS
477-4042 or 385-2481

OAK BAY EASTDOWNE NOW $93,900

HANDY TO EVERYTHING
Prime residential area. Attractive 3 bedroom. A different fireplace. Lovely landscaped lot. Oak Bay charmer.
LYLE WICKS 477-5151
Swinerton Realty World 385-2481

P.R.B P. R. BROWN AND SONS LTD. "The People to See"

"FIXER" $40,900

3 BR., 1200 sq. ft. on main. ¾ basement. Deep lot for your garden with sep. garage. Central Park area. Call me anytime. ML.
ROY ANDERSON
385-3435 Off. 477-5057 Res.

BRENTWOOD FAMILY—EXECUTIVE

Quality materials and workmanship are noted in this executive family home with everything for carefree living on approx. ½ acre close to marinas, schools and shops.
—3 bedrms. (master 3 pc. ensuite).
—Entertainment size living rm. and dining rm. with large sundeck.
—Kitchen with dishwasher and E.A.
—22'x24' family rm. with F/P, wet bar, 2 pc. bath and balcony.
—DBLE. attached garage.
—Many extra features included, plus intercom, indirect lighting, dble. thermo windows.
Asking $122,500. EXCLUSIVE.
385-3435 AL VICKERS 652-2257

BRENTWOOD BAY NEW RANCHER

Brand new 2-bedroom full basement rancher with over 1400 sq. ft.
—19'x15' sunken LR with heatilator FP.
—10'x12' dining rm., with sundeck.
—Sep. breakfast nook.
—2 bathrooms (3 pce. ensuite).
—Utility rm. for W/D.
—Dble attached carport.
Price $89,500. MLS.
AL VICKERS
385-3435 652-2257

HOT BUY $42,500

3BR, 2 level home, walking distance to city centre, on bus route, appliances incl. Clean as a whistle. Wall to wall carpet, 2 F.P. and presently rented for $475. Call VIC SMITH (right-a-way).
SMITH DOBSON ESTATES LTD.
384-1424 388-5464 Pager 610

FANTASTIC 10½% MORT

$45,000 good for 3 years. Also try just $13,000 down, with other financing available. 3 bedroom bungalow, fully carpeted, freshly decorated for your enjoyment. Large private backyard. Room for large rumpus room, office or bedroom started downstairs. Immediate possession if needed. No agents, please. 10½% mortgage assumable. All this for just $72,900. 383-0270

250 HOUSES FOR SALE

Victoria Realty LTD. 386-3585

OPEN SAT., 2-4 108 CREASE AVE.

Well kept, no basement, 2 bdrms. Cozy living room with FP. Kitchen with EA, utility room, 3 appliances. Tidy lot, sep. garage. $51,900, good terms. Leo Van Dyk, 386-3585, res. 479-6264.

OPEN SUNDAY 1:30-4:30 10439 ALL BAY RD. WATERFRONT, SIDNEY

For more information please see our ad under 256, Waterfront Properties, Doug Munro, 477-0718, 386-3585.

RETIREMENT OR STARTER

A very nice well kept 2-bedroom home on an easy care lot. Great water views and convenient bus and schools. Clear title for only $69,900. To view please call Vaughn Thompson, 386-3585, 658-8541.

$3,600 DOWN VIC WEST 1235 DOMINION

Qualified purchaser can own this 1-bdrm, no bsmt home within 1 block of bus and shopping. Living rm., 3 pce. bath, kitchen with eating area and storage. Off street parking, room for vegetable garden. Priced to sell at $34,500. NEW MLS. Please call Doug Munro, 386-3585, 477-0718.

COUNTRY BEAUTY NORTH SAANICH

Brand new 3-level split on a ¾-acre lot. 3 bedrooms, master with 3-pce. en-suite. Living room with F/C heatilator fireplace. Lovely family room off kitchen. Priced to sell at $97,900. Colin Munro, 652-9155 or 652-3383.

Island Homes Realty Ltd. 345 COOK STREET 386-7545

SWAN LAKE

Full basement, stucco home. 2 bedrooms up plus 2 down — fireplace, separate dining room. Asking $63,500. For details please call
GRAHAM IRELAND
res. 595-8845

HOBBY FARM

Idea for horse lovers. Over 14 acres of cleared level land, fully fenced. A gorgeous 5-year-old home, custom-built. Spanish motiff with 2220 sq. ft. on the main floor with further development down. This home offers 3 bathrooms — 6 bedrooms — 3 fireplaces and many many other outstanding features and situated within 8 miles of city centre. Outbuildings include 9 stall barn, double car garage, smoke house, greenhouse and other buildings. This property realisticaly priced at $264,800. For information call Patrick Snow 592-3931 or 386-7545, Island Homes Realty Ltd.

UNIVERSITY AREA $139,700

Everything you ever wanted in an executive family home of over 3400 sq. ft. of luxury living. Only 1 yr. old. Attractive assumable mortgage.
JOE MANTON
382-5211

Glengarry Realty & Investment Corporation

VIEWS

848 ROCKHEIGHTS
$104,900
This family split level home offers 1950 plus sq. ft. of pure comfort. 3-BR, LR with FP, DR, Family Rm, Redone kitchen plus much more. Add to this the views of Gorge Vale G.C. and Mt. Baker from your secluded patios. Call to view. Exclusive.

PURE LUXURY

4220 KEEWATIN
$139,900
Exclusive
This quality home built by R. A. Quigg Construction has just been finished — it features LR with FP plus separate DR, Large kitchen with family rm and utility area. Upstairs you have 3-BR — Private patio off Master, plus office or storage over double garage. Call
ALAN MACGILLIVRAY
477-5950
GLENGARRY REALTY
479-7138

INVEST $72,000

Prime Shelbourne location near McKenzie. Lot approximately ¼ acre (10,800 sq.ft.) with 80 foot frontage, at 3916 Shelbourne. Drive by but please do not disturb tenants in cosy two bedroom no-step home. Zoned residential but surrounded by commercial apartment developments. Excellent holding property. Asking $72,000. Phone 477-4456

GORDON HEAD BY OWNER

Situated on a quiet cul-de-sac, this 4-yr old 1250 sq. ft. family home features: 4—BRS; 3—bathrooms (incl en suite); full size kitchn; DR; LR with FP; electric heat; large sundeck; partially developed full basement can be finished as in-law—suite or large rec rm. Early possession July 1. Large assumeable mortgage. Priced to sell $89,500. To view call 383-9508.

250 HOUSES FOR SALE

SEASPRAY PROPERTIES LTD./ REALTOR

1911 QUADRA ST. 386-3124
1175 NEWPORT 595-3151
1677 POPLAR 477-7131

OPEN 2-4 SAT. and SUN.

3933 RAYMOND ST. S.
$106,900
This tastefully decorated home is now READY FOR OCCUPANCY. Located on a lusciously landscaped lot in a quiet convenient area. ACT NOW!
MAUREEN PICKUP
Bus. 477-7131 Res. 477-0463

OPEN HOUSE

SAT. & SUN. 2-4:30
4058 Grange Rd.
Poss 6 bedrooms, large lot, ONLY $72,900.
DOUG POSKITT 382-4376
BEV MORTON 383-8810
or 477-7131

DISCOVER VALUE!

4-bdrm home, latest contemporary design, features include vaulted ceiling, sunken, fam. room, 3 baths, Jenn-Air, ceramic entrance AND MUCH, MUCH MORE!

OPEN HOUSE

WE'RE OPEN SAT. & SUN.
AFTERNOON
4404 Hannah Court
(Off Hillcrest)
COME & SEE FOR YOURSELF
RALPH LEVY
Off: 477-7131 Res: 721-3346

DO YOU NEED A LARGE HOME FOR YOUR FAMILY?

4 bdrms. + fam. rm. + den + an Affordable price + exceptional terms PLUS MORE. Phone now for details. $83,500.
KEN WILKE 382-9527
or 477-7131

MARIGOLD $72,900

Six bedrms are the hilite of this fine-looking, family home on a huge lot affording loads of child recreation. Living room has feature F.P., kitchen with eating area, 2—4-pce. baths AND MUCH, MUCH MORE AND ONLY $72,900.
DOUG POSKITT
477-7131 382-4376

HORSE LOVERS!

You will love the privacy on this 2.5 ACRES of land in the Otter Point-Sooke area. The home has MANY FEATURES — Large L.R. with airtight stove, 2 or possibly 3 bedrms, large loft — could be fam. room or artist's loft, large, farm-sized kitchen. The barn and acreage is suitable for up to 6 horses and is situated in a very pretty setting. New ML. To view please call:
DONNA BARTON 595-7685
or 477-7131

FERNWOOD

Updated character home on corner lot in up and coming Fernwood area. NEW roof 2 yrs., NEW stucco, NEW W/W, 11½ high ceiling in den. EXCELLENT family home, close to schools and walking distance to downtown. OFFERS INVITED on the asking price of $73,500. New ML.
RALPH LEVY Off: 477-7131
or 721-3346

WEEKEND OPEN HOMES

D F H 477-7291

D.F.H. Real Estate Ltd.
1559 McKENZIE AVE.
SUN, 2:00-4:00

OPEN HOUSE
3980 CENTURY RD.
$79,900

4 bedrooms over full basement with wet bar in rec. rm. The spacious, sunny kitchen is air-conditioned and there's also a cool room. Secluded, fenced garden, AND . . . a terrific mortgage!

ALAN VERNON
477-7291 (Bus.) 384-0975 (Res.)

2130 WENMAN
Open Sun. 1:30-4
Seaviews
$129,900

Beautifully-kept, one-owner home in one of Gordon Head's most desirable locations. Features include: sunny living rm. with Roman brick corner fireplace, French doors to seaview deck overlooking the secluded rear garden, 4 bedrms, 2 full bathrms, and a den and recreation rm. on the lower level — ideal for the active family. Exclusive. For your appt. to view, call

HEATHER WILDE
477-7291 (Bus.) 477-5929 (Res.)

$72,900
2515 Vancouver St.
Open Sat. + Sun. 2-4

Immaculate NEW LISTING. On main (over 1,000 sq. ft.), 2 bedrms., L.R. with FIREPLACE, D.R., ige. kitchen, 4-pce. bath. Downstairs is REC. RM., 3rd bedrm., 2-pce. bath, laundry and storage area. Other features — well landscaped, completely-FENCED backyard; sep. garage, a short walk to town. ASSUMABLE 1st mtge. MLS.

ED HO
477-7291 384-8075 (Pgr. 386)

$74,900
New Listing
Open Sat. + Sun. 2-5
1148 Balmoral
(Off Cook St.)

Contemporary, 3 YEAR old, CEDAR exterior home featuring — 3 bedrms. on MAIN, L-shaped LR + DR, floor-to-ceiling ROCK FIREPLACE, spacious kitchen, roomy 4 pce. bathrm, undeveloped bsmt. Other features — easy-care lot, very CLEAN and TASTEFULLY decorated. Large ASSUMABLE 1st mtge. 5 Minutes to city centre. Call me for appt. if you want to see it before it sells! MLS.

ED HO
477-7291 384-8075 (Pgr. 386)

OPEN HOUSE
SAT. 1:30-4
511 Salton Dr.
METCHOSIN
$53,900

This 3 yr. old, ½ strata duplex offers 3 bedrm. comfort in an area of well-maintained homes. Peaceful and tranquil in its locality, it features a very attractive assumable 1st mtge. of $45,000. at 10%, $413 per mon., due Jan. 1/83. Imagine — just $8,900 down and you're ready to move in!

MICHAEL MORRISON
477-7291 384-8075 (Pgr. 1228)

OPEN HOUSE
SAT. 1:30-4
1412 BEATTY
(Off Grafton)

JUST LISTED in time for weekend "Open" — TWO-STOREY, 4 or 5 bedrm. family home built in 1966 situated on quiet CUL-DE-SAC with OCEAN glimpses and VIEWS. This 1990 sq. ft. home features entertainment-sized living rm. with FP; separate dining rm; main-floor FAMILY RM. with sliding doors to private patio with BUILT-IN bar-b-que and fishpond. Located in one of Esquimalt's most sought-after areas. $114,900. For prior viewing of this new EXCLUSIVE listing, call

DONNA FOSS
477-7291 384-8075 (Pgr. 504)

BUY DIRECT AND SAVE. 4 new homes to choose from on Griede Cres. off East Saanich Road, 1 block south of Mt. Newton Cross Road. Open house Saturday 1-4. 656-5487 or 388-5464 pager 914.

BOORMAN'S
612 Fort St. 386-7521
2045 Cadboro Bay Rd. 595-1535
BOORMAN INVESTMENT CO. LTD.

OPEN HOUSE
SAT., 2-4:30
1772 KNIGHT AVE.
ST. MICHAELS UNIVERSITY AREA
$99,500

Quality constructed home built last year. Situated in much sought after location features park-like views from dining room, lovely stone FP with raised hearth in large LR, 3 bedrooms and 1½ bathrooms on main floor. Ground level basement is ready for further development with roughed-in bathroom and laundry. Large lot, already landscaped, assumable mortgage of approx. $52,000. For further details call:

VIVIENNE GENT, 595-1535

OPEN HOUSE
SAT., 1:30-4:00
5671 PAT BAY
HIGHWAY
VERY SPECIAL FANTASTIC VIEWS
LEGAL IN-LAW SUITE

1390 sq. ft. with 3-bedroom main floor. Sundeck, view from every window, in-law suite, with fireplace, own entrance, view and separate meters. Ample parking. Only $94,500. Elk Lake area.

OLGA ZACHARY
Off. 595-1535 Res. 592-2265

OPEN HOUSE
SAT. and SUN.,
1:30-4:30
2960 HENDERSON
OAK BAY
MUST SELL — FAST

Early occupancy can be yours in this truly immaculate well built home. Offering 3 large bedrooms, family kitchen, separate dining room, entertainment size living room with fireplace. The lower level contains billiard room, family room, plus lots more; all situated on a beautifully landscaped lot. EXCLUSIVE. Reduced to $129,500.

GORDON ADAMS
Bus. 595-1535 Res. 592-1353

OPEN HOUSE
SAT., 2:00-4:30 P.M.
1276 OCEAN VIEW
(Off Maplewood)

This new home recently completed and fully landscaped is the first in a newly developed area of similarly priced homes. Three bedrooms on main and additional in basement. An excellent family home within ten minutes of City centre. Price $112,500. Prior viewing call JOHN JENKINS, 595-1535. MLS 45680.

OPEN SAT. 2-4
3759 DUKE RD.
CEDAR A FRAME
$88,500
NEAR THE SEA

If you yearn for the cosy warmth of wood and the fragrance of cedar and your own private world, you must see this enchanting home. Nestled amidst a gorgeous fenced acre (that seems like 5) it is screened from the road and neighbours by lush natural foliage with lovely lawn and flower gardens surrounding the house, open to the sun all day. The house is solid cedar with 2 BR's, 5-pce. bath, separate DR, and a 2-storey vaulted LR with FP, and attached sundeck facing south. Skylights and dormer windows produce a bright and cheery atmosphere throughout. Outside are separate workshop, a carport and even a fishpond and many other extras that you must see for yourself. This is a very special property indeed. MLS 46369.

J. PETER DUECK
386-7521 479-9909
GAIL WEINBERG
595-1535 598-0267

OPEN HOUSES
DAILY 2-7 P.M.
948 ROYAL OAK AVE.

New, spacious, executive home. 4 bedrooms, 3 fireplaces, 3 bathrooms, sauna, rec room, family room, double-car garage (auto closer). Come and see this beauty and make your offer.

1324 IVY PLACE

Just off Fernwood and Ryan New, 3-bedroom home with 1½ bath, rec room, plus 4th bedroom and bath roughed in basement, built for 80's with alum. siding, heavy insulated, small, easy-to-keep lot. Move in now. Asking $96,500.

Ken Wright Geoff Hodgson
598-2183 384-7474

1843 FELTHAM
$59,900
SAT 1-5PM

OPEN HOUSE
3 PM SAT., 14. 2842 Wyndeatt. By Owner, 3 bedroom, 5 appliances, 11¾% mortgage. No Agents. $64,000. 595-5239.

SWINERTON'S
REALTY WORLD
OPEN HOUSE
431 MONTCALM
SAT. 1:30-4

West Burnside, right on Grange Rd. right on Snowdrop, right on Montcalm. 3 years old, split level, 3 bedrooms, 1½ baths, rec room, 2 patios, secluded, treed yard, garden and play areas, workshop, new hospital close. Spotless, early possession, priced to sell $83,500. ML #045852.

BILL McCULLOCH
385-2481

OPEN HOUSE
982 TAINE PLACE
SUN. 1:30-4
REDUCED TO $74,900

Fathers Day Special, 3 years old on a high, easy-care lot off Saanich Road near Swan Lake. Living room with fireplace, dining room, large, high kitchen, 3 bedrooms, 1½ baths, rec room with fireplace and room for more development down. All windows screened, built-in dishwasher, piped for vacuum system. One of the best buys on todays market with early possession. Act now ML # 46360.

BILL McCULLOCH
385-2481

OPEN HOUSE
SAT. 1:30-4:00
1759 MORTIMER
STREET

GORDON HEAD — NOW ASKING $83,900 MLS. Rec room and workshop, 3-bedroom, family home. Beautiful, high, garden lot. Owner now ready to move to his new home so all offers considered. Call today

SUSAN & JACK BETTS
477-4042, 385-2481

OPEN HOUSE
SAT. 1:30-4:00
550 PARRY RD.
METCHOSIN

(Just off William Head Rd.) 2.43 acres. 2 modern homes and barn all on a beautiful, arable, corner-view property. City water. See this one, $144,900. MLS.

SUSAN & JACK BETTS
477-4042, 385-2481

OPEN HOUSE
SAT. 2-4
1240 PRINCESS
$56,900

Attractive, 5½-room bungalow on quiet street. Built in 1949 on a duplex-zoned lot, this house has been nicely cared for and invites your attention.

NEW MLS
for further details call:
BOB CARTER
598-6143 or 385-2481

OPEN HOUSE
SUN. 2:30-4:00
1153 LYALL
ESQUIMALT
TRADITION
Reduced to $57,000

Solid, early 1900 home, suitable for restoration, redevelopment or? Full Basement, oil hot water heat, nice lot, dandy location. Near shopping, park, bus, school. BOB CARTER, 598-6143 or 385-2481.

Swinerton's Realty World
385-2481

OPEN SAT.-SUN.
2-4 P.M.
453 OLIVER ST.
NOW REDUCED

Overlooking Shoal Bay in one of the Oak Bay's most delightful areas sits this beautiful 3 or 4 bedroom 2 bathroom character home in immaculate shape — wooden sash windows, hardwood floors, all are standard, as is the view. $189,000.

THE ZIEGLERS
592-1768, or
384-8075, Pgr. 310
SEASPRAY PROPERTIES LTD.
595-3151

OPEN HOUSE
10310 Pollard Pl.
(Follow signs off Ardwell)
SAT. 2-4

First showing for this exceptional home! Choice neighborhood combines perfectly with the beautifully maintained residence of 3 BRs, family room, charming decor. Workshop area, garage, fully fenced lot. Strictly for the discerning, at just $72,500. MLS.

ROBIN ESTLIN
381-3131 388-5464 Pgr. 528
MacLeod & Associates

the Permanent For Sale

3647 SHELBOURNE 477-0141
LARRY BROOKS—MANAGER

SAT. & SUN. 2-4
1028 McGREGOR

ROCKLAND RETREAT. Located in the exclusive area of Rockland near all conveniences. 2400 sq. ft. on 3 levels, loft rec room 31x15 with wet bar, huge MBR with 3 pce. ensuite, spacious LR, intercom . . . much more to see. OFFERED AT $149,900 MLS. 44815.

477-0141 FRED LERCH 479-0428

SAT. 1:30-4
1876 GRANDVIEW

SEAVIEW! SEAVIEW! This excellent home is situated in prime Gordon Head. 3-BR's, LR with FP, spectacular views from country kitchen, DR and sundeck. There is a rec rm. down and lots of rm. for development. The 10,000 sq. ft. lot is a gardners dream. This home is immaculate and very well-lit. Join me to inspect. It's well priced at $132,500. EXCL.

HARVEY MERRITT
477-0141 652-9370

SUN. 1:30-4
3265 WISHART

3-BR immaculate 2-yr-old bungalow. Attractive L-shaped LR/DR. Private sundeck, spacious kitchen with built-in d/w. Finished rec. rm., fenced back yrd. with brick B.B.Q. 11½% mort. MLS. 46816.

DAVE ROBERTS
477-0141 477-1317
WALLY MICHAELS
477-0141 477-4884

SAT. 2-4
3300 WHITTIER

Family home, 3 lrge. BR's on main, LR with FP, w/w. Very lrge. kitchen. 4th BR, rec rm. with FP, kitchenette and finished utility rm. Extra shower and toilet in FHC bsmt. with rm. for further development. wkshop plus fenced yrd. with sep. garage. Asking $69,500. MLS 46625.

HEATHER GAMMON
477-0141 385-8814

SAT. & SUN. 1:30-4
1012 LINDA LANE

Try $3,000 down. 2-BR's on main, 2-BR's down, LR with FP, pantry in kitchen, large lot on quiet cul-de-sac near Langford Lake. Asking $57,900. MLS. 46817.

J. B. (JOT) HOME
477-0141 592-2130
the Permanent

MUST SELL
4227 Cedarglen Rd
Quiet Mt. Doug Area
Open House Sat. & Sun. 1-4:30
Reduced to $125,500
Very attractive 4 or 5 bedroom family home in a very desireable area, dingin room, family room, study, thermopane, vacu-flow, large lot. Offers. 477-4877.

Put your advertising where the readers are! Tell more people about the things you have for sale with a classified ad!

SPELL
IT
OUT

When you have something to sell, the easiest way to find a buyer is to spell it out in print! You do that by placing a low-cost Classified Ad in the newspaper, telling our readers what you have to sell. We'll help you. Give us a call today at 386-2121.

Royal Trust

OPEN HOUSE
SAT., 1:00-4:00
2531 ORCHARD AVE.

South Oak Bay Character. Just listed. Lovely, large, family home close to Oak Bay Marina. Living room with brick fireplaces, separate dining room plus den with fireplace, all these rooms have hardwood floors and leaded-glass windows. Family kitchen with built-in dishwasher plus 2 bedrooms on the main and 4-piece bathroom. Upstairs 2 more bedrooms, a 2-piece bath and family room. Full, high basement with lane access to carport $163,500. For prior viewing of this exclusive listing call:

MRS. MARILYN WOODWARD
477-2722 or 384-8001

SAT. 1:30-3:30
1003 LOHBRUNNER
(Off Emily Carr)

Here's your opportunity to move into Broadmead! Asking price is just $129,000. One level, 3-bedroom plan offers easy living on nice, sunny lot. Loft area. Garage plus pad for RV. Ideal for those wanting compact living in this beautiful area.

JEANNIE DEWHURST 658-8980 or 384-8001

CONDOMINIUM
BEACON HILL PARK

FRI. & SAT. 2:00-4:00
#303-906 SOUTHGATE
2 bdrms, 1½ baths. Fireplace. 5 appliances and drapes incl. at $75,000.

LEN TAYLOR 382-9485 or 384-8001

780 ROYAL OAK AVE.
SAT. and SUN. 2-4
IMPROVE YOUR OUTLOOK

★ Beautiful valley views
★ 3 bedroom rancher
★ Single garage
★ Large dining room
★ Located under Broadmead
★ Priced to sell at $85,900

JIM RESLEIN
477-0191 477-0952

944 WOODHALL
SAT. AND SUN.
2-4 P.M.

PRICE SLASHED! from $146,500 to $139,900
CHECK AND COMPARE
★ 5 bedrooms ★ 3 bathrooms
★ 3 fireplaces
★ Entertainment size dining room
★ Wooded lot ★ Prestige area
$139,900 $139,900 $139,900
For prior viewing call
477-0191 JOAN FRASER 479-6663

GORDON HEAD
QUALITY
3977 DAWNVIEW

Quality two level contemporary home. Main floor has three bedrooms, 3 pce. ensuite off master, vaulted living room ceiling, white stone fireplace, and bright kitchen. Fourth bedroom and family room with fireplace down. Complete with two car garage plus carport. $122,500. MLS 46452. Sat-Sun 2-4 p.m.

THOMAS HUGHES
477-1841 477-2506
BLOCK BROS. REALTY LTD.

OPEN SUN. 1:30-4
1071 STELLYS X RD.

Custom-built contemporary bi-level with view of BRENTWOOD BAY AND THE MALAHAT. Loads of top-of-the-line OAK CABINETS, built-in counter top range, wall oven, dishwasher, 2 fireplaces, one free-standing, the other floor-to-ceiling BRICK HEATILATOR. Quality MARBLE bathroom fixtures. If you want something different, THIS IS IT!! At an affordable price of $87,500 (MLS). Jack Kennish, 479-2166, Colin Munro, 652-3383, Victoria Realty, 386-3585 or 652-9155.

OPEN HOUSE
2-4 P.M.
1519 ROBINWOOD PL.
FOLLOW THE ARROWS OFF SHELBOURNE AT ROBINWOOD DRIVE

An immaculate three bedroom three bathroom contemporary with family room on quiet cul de sac. Come and see this beautiful home! Deluxe features include heatilator fireplace, 3 pce. ensuite, kitchen nook, vaulted cedar ceiling, closed garage, rough-in vacuum, large lot, attractive mortgage.

TERRY WATLING
477-1841 592-7246 388-5464/741
BLOCK BROS. REALTY LTD.

SWINERTON'S
REALTY WORLD
OPEN HOUSE
431 MONTCALM
SAT. 1:30-4

West Burnside, right on Grange Rd. right on Snowdrop, right on Montcalm. 3 years old, split level, 3 bedrooms, 1½ baths, rec room, 2 patios, secluded, treed yard, garden and play areas, workshop, new hospital close. Spotless, early possession, priced to sell $83,500. ML #045852.

BILL McCULLOCH
385-2481

OPEN HOUSE
982 TAINE PLACE
SUN. 1:30-4
REDUCED TO $74,900

Fathers Day Special, 3 years old on a high, easy-care lot off Saanich Road near Swan Lake. Living room with fireplace, dining room, large, high kitchen, 3 bedrooms, 1½ baths, rec room with fireplace and room for more development down. All windows screened, built-in dishwasher, piped for vacuum system. One of the best buys on todays market with early possession. Act now ML # 46360.

BILL McCULLOCH
385-2481

OPEN HOUSE
SAT. 1:30-4:00
1759 MORTIMER
STREET

GORDON HEAD — NOW ASKING $83,900 MLS. Rec room and workshop, 3-bedroom, family home. Beautiful, high, garden lot. Owner now ready to move to his new home so all offers considered. Call today

SUSAN & JACK BETTS
477-4042, 385-2481

OPEN HOUSE
SAT. 1:30-4:00
550 PARRY RD.
METCHOSIN

(Just off William Head Rd.) 2.43 acres. 2 modern homes and barn all on a beautiful, arable, corner-view property. City water. See this one, $144,900. MLS.

SUSAN & JACK BETTS
477-4042, 385-2481
Swinerton's Realty World

BLOCK BB BROS.

See Our Weekly CATALOGUE OF HOMES

OPEN HOUSE
SAT. and SUN.,
1:30-4
4338 VERA CRUZ

In Gordon Head in a quiet cul-de-sac in area of landscaped gardens and lush green lawns in this 3-bdrm. FFC home ideal for family comfort and recreation. Spacious basement and fenced lot. A modern contemporary home with pleasing floor plan and colour schemes. Price $88,900.

ROB FUKUSHIMA
386-3231 598-5245

OPEN HOUSE
SAT. and SUN.
AFTERNOON

MARVETT PLACE, SIDNEY, off Weiler at Lockside. Brand new, come to see. Waterviews, $74,900 each side.

OLIVE L. MARTIN
386-3231 479-8913

OPEN HOUSE
SUN., 1-4
5264 HANOVER

Cordova Bay — Seaview. Over 2500 sq. ft. of luxury living on 2 levels. Spacious living rm. with conversation pit and heatilator fireplace, separate dining room, large bright kitchen and 3 good-sized bdrms. Family room with F.P. and rec. room. Built-in vacuum system and 2½ baths. Panoramic views of Mt. Baker and Georgia Strait. Offered at $143,000.

ROSA SIEGENTHALER
386-3231 478-8788

BY OWNER
Open Sat. Sun. 1-4 PM

Modern 2 storey home on landscaped view lot in Christmas Hill area. Over 2500 square feet finished, 4 bedrooms, 2½ bathrooms, 2 fireplaces, bright kitchen with built-in dishwasher, fridge and stove. Large deck, shake roof. Asking $112,500, with assumable mortgage of $37,000 at 11½%. 989 Eagle Rock Terrace (corner Saanich Road, between McKenzie and Quadra). Prior viewing 479-2795.

SWINERTON'S
REALTY WORLD
OPEN HOUSE
431 MONTCALM
SAT. 1:30-4

West Burnside, right on Grange Rd. right on Snowdrop, right on Montcalm. 3 years old, split level, 3 bedrooms, 1½ baths, rec room, 2 patios, secluded, treed yard, garden and play areas, workshop, new hospital close. Spotless, early possession, priced to sell $83,500. ML #045852.

BILL McCULLOCH
385-2481

OPEN HOUSE
982 TAINE PLACE
SUN. 1:30-4
REDUCED TO $74,900

Fathers Day Special, 3 years old on a high, easy-care lot off Saanich Road near Swan Lake. Living room with fireplace, dining room, large, high kitchen, 3 bedrooms, 1½ baths, rec room with fireplace and room for more development down. All windows screened, built-in dishwasher, piped for vacuum system. One of the best buys on todays market with early possession. Act now ML # 46360.

BILL McCULLOCH
385-2481

OPEN HOUSE
SAT. 1:30-4:00
1759 MORTIMER
STREET

GORDON HEAD — NOW ASKING $83,900 MLS. Rec room and workshop, 3-bedroom, family home. Beautiful, high, garden lot. Owner now ready to move to his new home so all offers considered. Call today

SUSAN & JACK BETTS
477-4042, 385-2481

OPEN HOUSE
SAT. 1:30-4:00
550 PARRY RD.
METCHOSIN

(Just off William Head Rd.) 2.43 acres. 2 modern homes and barn all on a beautiful, arable, corner-view property. City water. See this one, $144,900. MLS.

SUSAN & JACK BETTS
477-4042, 385-2481
Swinerton's Realty World

JACK MEARS
OAK BAY REALTY LTD.

2194 OAK BAY 598-3321
Where Trust Is The Basis Of All Business

OPEN HOUSE
SAT. & SUN.
1-4 P.M.
10148 RESTHAVEN DR.

Sidney. 1 bedroom. So solid. Straight floors. Large lot. Fenced lot. Turn off the main street across from Safeways lot. Asking $45,000. Please call PHYLLIS COUTTS at 388-9563 or 598-3321.

OPEN HOUSE
SUNDAY — 2:30-5
4469 COTTON TREE LANE
BEST BUY IN BROADMEAD
$135,000

Gracious, spacious, new, 3-bedroom home, 1855 sq. ft. all on one floor. Two full bathrooms, one ensuite to master bedroom, two heatilator fireplaces, separate dining, family room adjacent to kitchen, thermopane windows throughout, 2-car garage and good storage down, easy-care lot. JOYCE STYLES at 592-7405 or 598-3321.

Member
Relocation Services Canada

OPEN HOUSE
2111 SKYLARK LANE
SAT. 1:30 to 4:30

See this immaculate 4 bedroom home with its many, many extras — double glazing, heatilator, extra insulation to name but a few, then make another on the asking price of $79,900 MLS.

479-1667 Baz Pharaoh 658-8445
J.H. Whittome & Co. Ltd.

OPEN — SAT., 2 TO 4 P.M.

6421 ANNDON RD.
$84,900

8-yr.-old 3-bedroom home, two fireplaces — two bathrooms, full basement with Rec Room. Nicely treed lot — Immediate possession. (Pat Bay Highway, turn left on Tanner to Rodolph, turn right to Anndon Rd.)

Douglas Hawkes Ltd. 384-7125
Herb Hodgson 382-3835
Len Thomas 384-9176

OAK BAY
OPEN HOUSE
SAT & SUN 1-4PM

4-bdr home, close to village, rec centre and schools. Completely redecorated retaining its charm with stained glass and some original wood. Updated kitchen with teak cupboards and new wiring, LR, seperate DR, family room, 2-bathrooms. Garden with fruit trees and garage. New roof $95,000. 2089 Byron St. 595-5177 after 5pm. No agents please.

REALSPAN PROPERTIES LTD.
846 BROUGHTON 388-6454

OPEN HOUSE
1711 MORTIMER ST.
SAT. 1:30-4:00

Near University and grade schools on a quiet street. This compact two bedroom no basement home has lots going for it. It was fully insulated last year and the oil bill is now less than $300. The house and grounds are as neat as a pin, and the private backyard has a vegetable garden already producing. Owners are anxious to move to Vancouver. Come see this delightful home and prepare to move. New M.L.S.

A. J. "Sandy"
CRAWFORD
(477-1561)
DICK LAWSON
(477-6843)

DUNSMUIR 388-7868

OPEN HOUSE
SAT. 1:30-4:00
3278 MEGAW
(Off Ocean View Dr.)

Convient close-in location, backing to Cedar Hill Golf Course, giving it a beautiful open view over the area. Only five years old, well kept three bedroom family home. Full basement — partly developed. New MLS
Asking $94,900
For prior viewing call 388-7868
Leo Pigeri or Bing Richards
388-5464 Pgr. 732

OPEN HOUSE
6531 BROWNLEE
Saturday 1:30-4

Quiet Relaxed, Quality throughout 2 Bedroom Beauty. Extras include Sauna off Master BR, Jacuzzi in main bath. Over ½ acre with protection by Tall Trees. Let me show you this gem. Price $140,000. MLS. Mr. Ker Porter in attendance. 656-5235/388-7868

PATTERSON CONSTRUCTION LTD
Office 386-6301 Eve. 656-1455

AFFORDABLE NEW HOMES LARGE SELECTION

Priced from $68,300 and available with 12% mortgages. From $7,000 down and $618.00 per month plus taxes, etc.
Many features, 1300 to 1700 square feet, close to all amenities, bordering on park.

OPEN HOUSE
SAT. & SUN. 2-5

Turn onto Glentana off Admirals South Craigflower intersection.

OPEN HOUSE SAT., 2-4:30
2858 CHURCHWOOD

Immaculate Home (3 Yrs. old) situted in secluded Crescent — Rock FP in attractive L/Room. 2 Beds on Main. Rec Room, Den — 2 Full Bathrooms. Secluded garden. Sundeck off Kitchen. A pleasure to show this Strata at $67,900. Call—
Ruth or Ben Bennett at 478-0118
Century 21 Suburban at 478-8316

OPEN HOUSE—SUN. 2-4
1864 SAN JUAN AVE.

Just a minutes quiet walk to all schools and beach, a 4 bedroom, 3 bathroom residence situated on a beautifully treed garden lot. Features large living room with fireplace, in-line dining room, family sized kitchen, family room and full basement. Asking $114,500. To view please call 721-3339.

OPEN HOUSE
527 Bunker Rd.
SUN.: 1:30-3:30

Charming 3-BR family home offered at $73,500. Lge. assumable 11%.

GAIL JENKINS VIDCO
478-6458 388-4232

OPEN HOUSE
Sunday 2-4pm. By owner. 2-bedrooms, no basement. 10¼% mortgage. Possession September 1st, 1980. $63,500. 2943 Shelbourne.

Montreal Trust

OPEN HOUSE
SAT. AFTERNOON
3492 Henderson
Walk to university

Ideal for the university oriented family. No need for extra transportation. Settle down and enjoy this Henderson Road family home. Accented brick exterior, pleasant split-level design, 3 bdrms with 1½ baths, all on a spacious lot. Excellent for elementary school family also. MLS 46633 at $112,500.

ROY KAISER
386-2111 477-6813
E. W. PROKOSCH
386-2111 477-2194

COACH HOUSE REALTY LTD. 381-5255

OPEN SAT. & SUN.
2-4:30
798 DOMINION ROAD
$59,800 — 10¼%

—Immaculate 3 BR home
—Bright kitchen/utility off
—Attractive dining room/eating area
—Completely updated: Roof stucco, wiring, etc.

Exceptional value at $59,800 PLUS BONUS — $39,700 mortgage at 10¼% due 1982 M.L.S.

SHIRLEY HAY
off: 381-5255 res: 383-3265

GARDNER REALTY Ltd.
895 Fort St. 385-7744

OPEN HOUSE
SAT. 2-4
1908 SAN FERNANDO
(GORDON HEAD)

Four bedrooms, large games room, den, 2 bathrooms feature this absolutely immaculate 1 year young home on a 70'x140' fully landscaped lot bordered with trees on a cul-de-sac. Sundeck at rear with carport at side. Excellent location, excellent value at $104,900. See you this Saturday.

385-7744 Cliff Salmond 477-3626

WESTMONT
REALTY 1980 LTD 388-4434

OPEN HOUSE
1823 SAN JUAN AVE.
SAT. 2-4:30

Large modern home with a difference. There's a little of everything. Besides five bedrooms, there's a den, family room, living and dining room and three baths. Thermopane windows and loads of storage. All on a well-kept lot. Owner will carry large part of financing. Asking $139,000. A must see!

388-4434 I. G. LIDSTONE 477-0982
388-4434 RICK KINNIS 477-9394

OPEN HOUSE
536 WESTWIND DR.
SAT. — Sun.
2-4 P.M.

PRICE REDUCED PLUS ASSUME 9¾% MTG. Approx. $51,000 at 9¾% due Mar./81 $478 Per month P.I. About 1577 sq. ft. on main plus fully developed basement. 4 yr. old cathedral entrance. .28 acre lot bordering nature park on quiet cul de sac. OWNER SAYS SELL, has reduced price from 96,900 to 91,900. Take Atkins off Millstream Road — Westwind 1st on right.

Alex Davidson
652-3006 479-1667
J. H. Whittome & Co. Ltd.

OPEN HOUSE
1785 SENWOOD
SUN. 2-4 P.M.

Spacious Gordon Head home less than 5 years old. Large lot. L-shaped living and dining room, eating area in kitchen, developed basement plus 2½ bathrooms (Vacant — present all offers) $94,500.

FLO BILINSKY
477-7266 477-1841
BLOCK BROS. REALTY LTD.

250 HOUSES FOR SALE

WESTMONT
REALTY 1980 LTD 388-4434

THREE HOMES IN THE GORGE
PRICED FROM
$62,000 TO $76,000

Two and three-bedroom homes on large lots located close to the Gorge Shopping Centre. These homes have great potential as holding properties in the future. All three homes are tennanted. For complete details contact:
388-4434 RICK KINNIS 477-9394

$62,500
SOUTH CEDAR HILL

Close to Sears in an improving area. Four bedrooms and in-law suite with revenue. In throes of renovation. A good buy at only $62,500.
388-4434 I. G. LIDSTONE 477-0982

BY OWNER
COLWOOD AREA

1500 + sq. ft. split level, well built family home. Situated on large fully landscaped lot. Close to schools and shopping. 3 large bedrooms, 2 bathrooms, bright homey kitchen. Rec room with bar. Workshop or possible family room. Completely redecorated and carpeted. $79,900. For appointment to view call 478-2731. No agents please.

OLDER 3 BEDROOM HOME on large treed 200' lot. Close to good schools, shopping and buses. Newly redecorated, includes living room with fireplace, dining room, master bedroom with dressing room, 2 bedrooms and playroom upstairs, full basement. Quiet area, ideal for young family. A must to view. 384-6509, 3252 Wicklow Street. $80,000. No agents.

SWINERTON'S
REALTY WORLD
OPEN HOUSE
SAT. 2-4
1240 PRINCESS
$56,900

Attractive, 5½-room bungalow on quiet street. Built in 1949 on a duplex-zoned lot, this house has been nicely cared for and invites your attention.

NEW MLS
For further details call:
BOB CARTER
598-6143 or 385-2481
SWINERTON'S REALTY WORLD

GORDON HEAD
12% MORTGAGE

30 new homes in the exclusive development from $111,500. Open house daily 2-5 p.m. Drive out Shelbourne and turn right on Robinwood. For more information call 384-1101 or 477-0838
TOD HACKETT

Direct From Builder

In Colwood comtemp. - split level. Large LR & DR, family size kitchen, thermopane windows, fireplace. 5 yr. warranty. Building lots available, excellent locations. Ph. KEN MILLAR 478-1721 or 384-8075 Pager 519 anytime

RIDLEY BROS. DEVELOPMENT CO. LTD.

A. E. LePAGE WESTERN LTD. REALTOR

UNIQUE CONTEMPORARY

Unique custom built Broadmead home. Only 2 yrs. old. Loft type master BDRM with fireplace, large sunken marble tub in ensuite. Oak plank floor. Extensive use of cedar inside and outside. Large LR and DR. Full basement ready for development. MLS. $169,900. DENNIS FERRILL, 721-5340 or DAVID SHERMAN, 595-7990. Office 477-7121.

ROCKLAND CONTEMPORARY

JUST LISTED! 3-BDRM, 1-year-old, contemporary home situated on a minimum care lot in the EXCLUSIVE ROCKLAND area. Architect designed with extensive use of skylights, oak floors and woodwork. Thermopane throughout, Jenn-Air range, fresh air ventilation system. Ideally suited to the professional couple. MLS. Call DENNIS FERRILL, 721-5340 or BECKLY LITTLE, 477-4424. Office 477-7121.

CEDAR HILL
NEAR TORQUAY
$49,900

This 2-BR home is a great starter on a large lot. Needs some paint and paper. Has new roof in Nov. Heatilator F.P. plus wood-burning parlor stove in L.R. D.R. off the kitchen. To view, call SHANE BEFURT 386-6164 or 479-0010. CASTLE PROPERTIES LTD.

C. N. Montague
1720 LILLIAN RD. 595-4413

Mini-Farm or Nursery?

Attractive, 3-BR plus home set on 1½ acres prime land fronting on 2 roads. Occasional use of professionally set stone work on exterior and interior lend to the over-all uniqueness of this excellent property. 3000 sq. ft. — 2 levels. Features include dommed and beamed dining rm., lge living rm. with fireplace, eye-catching recreation rm. with flr.-to-ceiling rock fireplace and wet bar plus private office with separate entrance. Superfluous welled water supply and Dbl. road frontage. Extremely advantageous to use as a nursery or mini-farm. $198,500.

C. N. MONTAGUE CO. LTD.
595-4413
E. Kolstad 642-3652
E. Russell 656-6148

MARIGOLD AREA
$62,000

Well maintained 3-BR — 2 bathroom home situated close to Hyacinth Park. Good sized yard with garden area, extra parking. Don't delay on this new exclusive.

HUGH MUNRO — 658-5536
Northern Pacific Realty Ltd.
479-1687

OPEN HOUSE SUN 1-4PM
Character family 2-story home, combining beamed ceilings, original stained glass, fireplace, leaded hutch, and up-dated services. 3-bedrooms, good basement, interior renovations kept in original style (built 1913). High view lot in established neighbourhood. Sundeck, secluded rock garden to south. $92,000. By owner; no agents please. Drive by 1569 Pembroke St (off Begbie) then call 595-5272.

NEW LISTING

Super family home featuring 3 bedrooms, formal dining room, large country kitchen with fantastic cupboards, large sundeck, nice lot with farmland in rear, 4th bedroom downstairs plus TV room and large rec. room, all plaster construction, hardwood floors, nice lot with country atmosphere. Act quickly. $79,900. MLS.

JOHN E. THOMSON
479-1687 (24 hrs.)

GORDON HEAD

Sparkling family home, super insulation and thermopane for economy. 3 bedrooms (1 down), 2 bathrooms, 3 sundecks with sliding glass doors (1 off master bedroom), double drive-in garage, convenient Gordon Head location, easy-care lot, can be quick possession. Act quickly. $97,500. MLS.

JOHN E. THOMSON
479-1687 (24 hrs.)
Northern Pacific Realty Ltd.
479-1687

GORGE VALE AREA
WOW!! PRICE REDUCED FROM $58,900 to $56,000

NOW YOU CAN APPLY FOR THE $2,500 or $1,000 GOVT GRANT IF IT IS YOUR FIRST HOUSE PURCHASE! Great value here — large 16'x26' workshop. If you are in this price range, you won't find a better buy. It is basically a 800 sq. ft house with 1,230' in the lower area. Lge. family room with Franklin stove (lower heating costs) three bedrooms, utility room and huge workshop. Located on quiet street, borders Lampson Park, lighted municipal tennis courts close by, close to schools, transportation, shopping. Needs some minor painting outside. To view call Hugh Yerex, 479-8169 or 592-2407.

MARGETTS & GOWER
OAK BAY PROPERTIES LTD.

ALL STAR REALTY LTD

ESQUIMALT DUPLEX
528 CONSTANCE

Located in the heart of Esquimalt and a prime rental area. Live in the lower 2-bedroom suite and rent the upper 1-bedroom suite. Both rented now to excellent tenants. At the asking price of $64,900 with the vendor possibly carrying a second mortgage. This could be the opportunity you have been waiting for. Call today for full particulars.

TOM McCLUSKEY
Res. 595-5661 Off. 386-1255

$73,900
COLWOOD
FAMILY HOME — 3 BR
ASSUMABLE
11% MTGE.
MLS

GAIL JENKINS
478-6458
VIDCO
388-4232
SHANE YADA
658-8762

HOUSE ONLY, 4 BEDROOM, 2 storey, stucco exterior, no basement in Sidney. Must be moved. Offers accepted to June 20th, 1980. 656-5544 or 656-1425.

BRAEFOOT AREA, .37 ACRE surrounded by woods, close to all amenities, small 3 bedroom no step home, $87,500. No agents. 1452 Simon Rd. 477-5242.

Canada Trust Realtor

595-5131

OFFICE OPEN
SATURDAY
9 A.M. TO NOON

OFFER WANTED

Drive by 3119 DELTA STREET — off Burnside. Value in land mostly — will trade — MUST SELL — Call: BOB KEELING for particulars.
383-6664 anytime

SUPER NEW LISTING
BLENKINSOP
MCKENZIE AREA
$81,900

Immaculate home — 3-bedrooms on main. Full basement with rec room and games room. Attached double carport. Extra large lot beautifully landscaped. To view this exclusive listing please call:

JOYCE MacDONALD 384-8334
or
RUTH ASHURST 598-2976

SOUTH OAK BAY AREA

Delightful 3-4 bedroom home. Large living room with fireplace. Separate dining room. Kitchen with eating area — 2 bedrooms on main. Full basement would make an excellent in-law suite. Garage. MLS. "IT'S NICE." $124,900.

MARY MOODY 652-5681
JACK ARMSTRONG 382-6352

$42,500. 2 BEDROOMS, 1100 SQ. ft., Sooke. It's worth it. D. Butterfield, J. Monkhouse, Northern Pacific Realty Ltd., 479-1687. MLS.

GOOD ESQUIMALT LOCATION, 2-bedroom, full basement home, on no through street.

250 HOUSES FOR SALE

Royal Trust

NEW LISTING
$79,900
7965 WALLACE DR.
Under construction this new home features 1196 sq. ft. on main with three bedrooms, master with ensuite, good-sized living with wood-burning stove. Finished by July 15/'80. Call
OLE KNUDSON
479-2764 or 384-8001

SXS DUPLEX
SAXE POINT AREA
Just ½ block from the sea. 2 bdrms. 1½ baths each side. Reduced to $89,900. Exclusive with
LEN TAYLOR
382-9485 or 384-8001

1) $62,900
Just Listed. 1st Ad. Quality 2-B.R., no-basement home with fireplace, attached garage and much, much more. Be the 1st to see this immaculate new listing — Open House — 3241 ALBION, Sat., 1-3 p.m.
GARY WILLIAMS
384-8001 (on pager)

2) LANSDOWNE SLOPE!!
Recently listed and just reduced. A fast sale and early possession is required on this excellent 4-bedroom family home. Features include — plaster finish construction and cove ceilings, with hardwood through-out the main. Dining is in-line with living room and the kitchen has laundry and eating area adjoining. The home is really spacious and bright and offers nice views of the Olympics on a clear day. The property is mature, well-landscaped and peacefully quiet. But, best of all, this home is a good buy in a market that is going by-by. Call me and see it today. $99,500.
GARY WILLIAMS
384-8001 (on pager)

3) FOR SALE BUT HURRY!
Truly exceptional 2-acre residence offering optimum structural excellence with perfect functional arrangement. 3 B.R.s and 4 baths. Inside parking for 4 cars. Master B.R. with full ensuite and private sitting room, all electric, fully insulated thermo windows. Intercom and vacuum system throughout. Workshop with sep. power supply. The property is private, easy care and gorgeous. Only 3 years old, this home is better than new and no expense has been spared in its creation. This home will be off the market for the summer if not sold immediately. Do yourself a favour and see it today. $179,000. (MLS). GARY WILLIAMS
384-8001 (on pager).

4) CLOSE IN, VIEWS AND SECLUSION!!
4-B.R. family residence on over 1½ secluded acres of apples, peaches, cherries and holly trees. Plus perfect sea, mtn. and valley views. This could be a timely buy for the wise buyer as owners have purchased and require action, offers on $151,000. MLS. GARY WILLIAMS,
384-8001 (on pager).

5) SAVE THIS
Old 4-, 5-B.R., full-bsmt. Character Home before the Developers do you know what!! Apt. Zoned. Excellent old-time potential — Handy in town location. Offers on $67,000. MLS.
GARY WILLIAMS
ROYAL TRUST
384-8001 (24 Hrs.)

K-MART AREA
Cathedral entry to large living room, sep. dining room, kitchen, sunny family room and 3 bedrooms. Full bathroom and 2 finished rooms down. Beautifully cared for fenced yard with mature trees loaded with fruit for the new owner. Hurry on this one — Only $89,500. View exclusively with
JEANNIE DEWHURST
658-8980 or 384-8001

Great Opportunity!
On one of Gordon Head's nicest streets within easy walking distance of schools and University. Quality custom-built split level with extremely large rooms. Hardwood entry, living and dining rooms. 3 bedrooms up. Master full ensuite. Family room off kitchen. Room for pool table down. Vac system. Double garage large lot. Attractively priced now at $170,000.
JEANNIE DEWHURST
658-8980 or 384-8001

LOOKING FOR A LARGE HOME?
Here it is! And in the best of all areas — Beautiful Broadmead! Six bedrooms in all! Main floor with large formal living room, sep. dining and large kitchen — family combination with fireplace. This imposing executive residence of used brick and heavy shakes commands attention from all directions. Offered at $245,000 and a pleasure to show. Call now for appt.
JEANNIE DEWHURST
658-8980 or 384-8001

DOWNTOWN SOOKE $69,900
Excellent value and in Beautiful condition. Living room with beamed ceiling, glass doors on sandstone fireplace. Spacious dining area, sunny kitchen has nook. 3 bedrooms and 4-pce. full bath. Full basement with rec. room and 4th bedroom. D.I. garage and electric door opener. Large 100x170 ft. lot. To view call
PETER TER VEER
479-1588 or 384-8001

HAPPY VALLEY
7-year-old, 3-bedroom family home located in a popular suburban area. Includes 2 acres and small barn. Asking only $92,500. Please call CONNIE REYNOLDS, 384-8001 or 479-0007.

PANORAMIC SEAVIEW!
If you're looking for an all encompassing seaview, combined with an Oak Bay location close to bus combined with a quality; 2-level home then call on this grand residence seriously offered for sale at $248,000. Ideal situation for someone wanting an in-home office. Lots of parking. Large games room with hardwood floor plus rec. room with fireplace. Sauna. Swirlpool. All major rooms face the view. 3 bedrooms up. This home must be viewed for full appreciation. Call now
JEANNIE DEWHURST
658-8980 or 384-8001

ARDMORE! IMPRESSIVE!
CONTEMPORARY! 2-storey, ultra-modern residence. Main floor with den, family room, sauna, 3 bedrooms up with 2 very deluxe bathrooms. Nicely landscaped. Double garage, $185,000.
JEANNIE DEWHURST
658-8980 or 384-8001

ESQUIMALT
Located across from Gorge Vale Golf Course. Renovated with heatilator fireplace, new cabinet kitchen, new bathroom, carpets, etc. Ready to move in. Excellent retirement. Asking $59,900. MLS 46167.
JESSIE McGRATH
479-3982 384-8001

SAANICH WEST $47,900
Cozy, no-step 2-bedroom bungalow, on level easy-care lot. Vendor transferred, so must be sold. New MLS, asking $47,900.
JESSIE McGRATH
479-3987 384-8001

250 HOUSES FOR SALE

Royal Trust

INCREDIBLE VIEW IMPRESSIVE NEW HOME
Here's the best of everything in Beautiful Broadmead. 2-level home with every good feature for refined living. 3-car carport with turn-around space. Call now, $259,000.
JEANNIE DEWHURST
658-8980 384-8001

FAMILY HOME
Located near Hampton Park — 4 or 5 bedrooms — 2 bathrooms. Living room with floor-to-ceiling fireplace — dining room with built-in china cabinet — Large kitchen with sundeck. Large lot — Asking $67,000. MLS.
BARB LIEBENAU 479-8389
JESSIE McGRATH
479-3982 or 384-8001

THINKING ABOUT MOVING TO VICTORIA?
Drop us a line and we'll be pleased to send you our Real Estate Market Information Kit, No Obligation. "The McGregors", Royal Trust Real Estate, 201-3400 Douglas St., Victoria, B.C., V8Z 3L5.

PRIVACY AND SECLUSION
Predominates in this lovely country estate near Pearson College. Flexibly planned to accommodate either a family or couple in a natural setting of approx. 10 acres. The residence is a very pleasant, modern custom structure built to the owners exacting standards that include a gracious entry highlighted by sculptured stained glass windows leading to 2 bedrooms, large living room and sep. dining room and color-keyed spacious kitchen. Energy efficient with electric heat and 2 heatilator fireplaces. Property includes a seasonal stream, barn, chicken house and 1500-gal. well. We urge you to call for appt. to see this fine home offered at $215,000 by
JEANNIE DEWHURST 658-8980
CONNIE REYNOLDS
479-0007 or 384-8001

THIS IS IT! ONLY $52,900
— Enjoy the close amenities — 2 bedrooms — living and cozy dining room — fireplace — fenced back yard, small workshop. Coved ceilings, well built, 1958. Low taxes. Call now.
477-0191 SYL SHUMKA 595-1337

ST. MICHAELS
DON'T BE SURPRISED IF ITS ALREADY SOLD — CALL NOW!
★ 3 bedrooms ★ no basement ★ living and dining room in line ★ fireplace ★ kitchen with eating area ★ attached garage ★ solid, built 1955 ★ plaster and stucco ★ 60x110 lot ★ Pleasant neighbourhood ★ Ideal for retired folk ★ priced to sell quickly at $72,900. Exclusive with
477-0191 SYL SHUMKA 595-1337

BRENTWOOD PROPERTY
With a $10,000 price reduction. Almost ¾ acre. This home has 3 bedrooms, ocean view Orchard, 5 outbuildings and many beautiful agricultural amenities. 9360 sq. ft. lot has been approved for subdivision. Sorry I can't give address over the phone. Exclusive at $109,000.

BUY YOURSELF EMPLOYMENT
This car-shine, steam cleaning and undercoating business will provide income equivalent to YOUR ambition. $22,000 and carry $14,000 chattel Mortgage.

'LOMA LINDA' HALLMARK AWARD
This famous property is for sale on one acre of land. This beautiful old home is still very functional with its age and grace. It has 4 bedrooms, dining room, living room and sunny sewing room. The bonus is that you can get a business with $40,000 of equipment that is netting $20,000.

8000 sq. ft. lot, $32,000, in Burnside area. Small building on site that has city water hookup.
EARL REYNOLDS
477-0191 479-0007

ROYAL OAK RANCHER
★ Beautiful valley view
★ Large formal dining room
★ 3 bedrooms
★ Located under Broadmead
★ Excellent financing
★ Priced to sell at $85,900
Call
JIM RESLEIN
477-0191

HAPPY VALLEY
7-year-old, 3-bedroom family home located in a popular suburban area. Includes 2 acres and small barn. Asking only $92,500. Please call CONNIE REYNOLDS, 384-8001 or 479-0007.
JACK MOEN 477-0191 or 658-5448.

RETIRE OR START
In sunny Sidney within strolling distrance of all conveniences. This 3-bedroom, no-step home features insulated doors, thermo windows and minimum maintenance. $61,900, MLS 45719. To view this near-new home call
LEONA BRICE
477-0191 598-3580

COUNTRY RETREAT
One level rancher on large secluded lot. Immaculate, low cost, and easy-care maintenance. Close to Sidney, ferries and airport. Offered at $92,500.
RUTH CROSLAND
477-0191 595-5677

OAK BAY
$135,000
JUST LISTED! 4 or 5 bedroom, 2 storey character home that has been completely renovated but still retains its character. New kitchen with loads of oak cabinets, 2 new 4 piece bathrooms, new carpeting throughout. Lovely entertaining size living and dining room with beautiful fireplace. Home is located on a quiet cul-de-sac by Oak Bay Village, nestled among the old Oak trees and lovely gardens. EXCLUSIVE.
479-3612 KENT DEANS 478-8316
CENTURY 21,
SUBURBAN REALTY

B.C. LAND AND INSURANCE AGENCY LTD.

LANGFORD
3 or 4 Bedrms.
$73,500
Super location — everything is "just around the corner" for a one car family. Attractively landscaped corner lot. 3 bedrms. and 4 pce bath on main plus one bedrm. and two pce. bath down. Corner fireplace in livingrm. Hurry on this one.
478-5588 Shirley Wilde 478-2459

TURGOOSE POINT
Nicely done new 3 bedroom, 2 bathroom, full basement, 2 carport home. Heatilator fireplace plus rough-in for Franklin in basement. Solid oak kitchen, full south exposure sundeck. Large partially treed lot. 2567 James Island Rd. Mortgage to suit. $89,000. TDMC Holdings Ltd., 598-1214, 592-7757.

250 HOUSES FOR SALE

GARDNER REALTY Ltd.
895 Fort St. 385-7744

¾ ACRE LEVEL — TREED 4 BEDROOMS SEP. WORKSHOP BEACH ACCESS GLASS GREENHOUSE
New listing in Saseenos area of Sooke with full basement home and many features for the family that wants space and close to schools. MLS. Priced at $64,900.
MARTIN BATTLE
385-7744 598-6605
CLIFF SALMOND
385-7744 477-3626

2 BEDROOMS FULL BASEMENT $69,500
Ill health of the vendors forces the sale of this immaculate property with well groomed lawns and shrubs. Main floor has L.R, DR, 2 large bedrooms, 4 pce. bath and a bright kitchen facing south. Full basement has drive-in garage and room for development. Call me now on this exclusive!
CLIFF SALMOND
385-7744 477-3626

SIDNEY WATER VIEWS — DUPLEX
. . . under construction! Plan your future now, and let the rent on the other side help defray the cost of the mortgage. For more information, please call:
COLETTE WILKINS
(Your Bilingual Realtor)
385-7744 592-6742

OCEAN TRAFFIC
Don't miss this opportunity to watch the OCEAN TRAFFIC from this RETIREMENT HOME. Three huge picture windows, double-paned, GREAT VIEWING. This home SPARKLES!! Asking $93,500. MLS. Treat yourself and view now with:
AUDREY MONT
385-7744 598-7598

GORDON HEAD IMMACULATE
Four bedrooms, large games room, den, 2 bathrooms feature this absolutely immaculate 12-year-young home on a 70x140 fully landscaped lot bordered with trees on a cul-de-sac. Sundeck at rear with carport at side. Excellent location, excellent value at $104,900.
CLIFF SALMOND
385-7744 477-3626

RAMBLING RANCHER $89,900
This home offers a sunken LR with stone FP, DR with beautiful built-in cabinets, 2 BRS and bath on main — PLUS!! Completely private sundeck and patio enjoying western exposure — Down there's an extra bedroom, large family room with FP, excellent storage and laundry area. There's a double carport and a 300 sq. ft. workshop. Don't miss out on this one. Please call:
ART STREIGHT
385-7744 388-6275 PGR 882

ELEGANT ROCKLAND RESIDENCE
A classic 2-storey family residence retaining its original charm. Completely remodelled and updated with approx. 3,000 sq. ft. of finished area featuring 4 BRS, 2 FPs, 3 baths. Exceptional spacious formal styled rooms. Large assumable mortgage available at 11½% to May, 1982. This is truly a magnificient Rockland dwelling with all the attributes for gracious living. MLS. Offered at $199,500. For your private viewing, please call:
MARTIN BATTLE
385-7744 598-6605

OAK BAY EXECUTIVE
This South Oak Bay Tudor provides 4 bedrooms, 2½ bathrooms, plus family room with fireplace and large billiard room. Sundeck, carport. Call exclusive agent for private viewing — $121,900.
385-7744 DALE BRIGGS 592-3978

THE ZIEGLERS
ONE ACRE ESQUIMALT WATERFRONT
Located off a no through street in a quiet forgotton area of a much under rated locale of Victoria, is this beautifully secluded and manicured setting for a rustic but formal log home, 3 bdrms. 3 bathrms., super kitchen with acorn fireplace, large formal DR, with extensive rock work as well as interior and exterior ponds and patio have all been meticulously maintained since it was first built. A unique home, a unique location: — a life style! $250,000.

WATER VIEW ARBUTUS AREA
Once in a lifetime opportunity to purchase a contemporary home built with particular attention to detail. A West Coast contemporary design, built for the current owner in 1977. It features a huge loft master bedroom with 5 Pc. ensuite accessible from the large LR with FP by a circular starcase, formal DR, excellent kitchen with eating area, den with Franklin FP, sewing room and 4 pc. bath. All with termo picture windows overlooking the ocean. Downstairs find a large family room with FP, 4 pce. bath, 3 BR's, workshop and laundry room. All in all, over 3000 sq. ft. $285,000.

SOUTH OAK BAY OCEAN FRONT LOT
Sitting on two 50x200 ft. lots overlooking Shoal Bay and the Olympcs is this super 1300 sq. ft. 2 BR home prime for development. The home itself is in great shape being completely updated in 1979, but the exciting feature is the potential in the extra lot. $225,000. Exclusive with the Zieglers.

CALL US ABOUT:
1. Five acres of waterfront in Sooke. $65,000.
2. Broadmead contemporary, $139,000.
3. Hillside commercial property. $460,000

THE ZIEGLERS
592-8075, or
384-8075, Pgr. 310

SEASPRAY PROPERTIES LTD./ REALTOR

250 HOUSES FOR SALE

National Trust Realtor
Hillside Mall 595-2121
3440 Douglas 382-8101

OPEN HOUSES 800 BLK. McKENZIE AVE.
1:30 p.m. to 4 p.m.
DAILY
4 NEW HOMES
$71,500 TO $73,500
NATIONAL TRUST CO. LTD.

4 BDRM CHARACTER HOME
In immaculate condition. All updated on a super lot close to Oak Bay Rec Centre. Vendor says sell, so to view and make your offer on $78,500. Call:
A. J. "Andy" Anderson
595-2121 388-6275
pgr. 401

Southern Exposure View Royal
On large, landscaped lot. 4-bedroom, family home, 1½ baths, dining room, fireplace. Convenient to schools, parks, beach and hospital. Price reduced $3,000 to $75,500. ML.
ERNEST WILLDEN
383-0640
NATIONAL TRUST 595-2121

GORDON HEAD 1770 MORTIMER ST.
—3 bed and $86,500. Open to offers
—Large rec rm with bar
—Extra large workshop area
—Double car garage and carport
—Easy maintained garden with fruit trees.
To view call
MARGARET WILSON, 382-8101

OPEN SAT. 2-4 845 Cuaulta Cresc.
Great buy on Triangle Mountain. 3 bedrooms, 2½ baths, finished rec room, double glass. Brand new home with all the latest features. MLS. $84,900.
656-5267 Office: 595-2121
GRAY LAITE

OPEN HOUSE
SUNNY METCHOSIN
Sat., 1:30-4 p.m.
846 Pears Rd.
Turn right at Golf Course, to end of Pears Rd. 2 acres. Barn for two horses. Lovely all BRICK Home over 2500 sq. ft., 3 bdrms. up and one down in developed bsmt., 3 bathrooms, 2 fireplaces. Nicely treed lot with privacy. Owner transferred and must sell NOW. Asking $118,000. New MLS.
BILL LEWIS, 478-5818 res. or 382-8101 off.

COUNTRY LIVING
Within the 5 mile circle, and close to the Royal Oak Shopping area. New home, 2 level, on about an acre, desirable land, 3 big bedrooms, 3 bathrooms, ensuite includes shower. The view from the living room is Pastoral, dining room, kitchen includes matching dishwasher, fridge and stove. Rec room with wood burning stove, double garage with workshop. 900 sq. ft. of living area. Now $104,900.
LARRY LINEHAM
595-2121 384-8075 Pgr. 682

3 BEDROOMS $63,500
—Close in on quiet cul-de-sac
—Separate dining room, sundeck
—Deluxe kitchen, laundry room off
—Lots of Parking.
595-2121 477-7821
IRENE VAN

ROYAL OAK $69,900
—Cosy 3 bedroom bungalow
—Living room, with white brick FP
—Dining room, laundry room
—Hot W.H., full basement
595-2121 477-7821
IRENE VAN

OPEN HOUSE
840 VIOLET, 1:30-4
MARIGOLD CAPE COD
Brand new, immediate occupancy. Features include 3 bedrooms, 1½ baths, living room with heatilator fireplace, family room off kitchen. Fully fenced and landscaped, built-in vacuum system. Across from Park and Colquitz beautification project. Hurry on this one.
ASKING $84,900
WAYNE BUTTERFIELD
479-7030 or office 382-8101

LARGE HOUSE LARGE LOT
Secluded "Villa Gabriella" off McKenzie at Saanich Rd. Attractive on the outside, uniquely different on the inside. Located on a fully fenced third acre plus, with grape vines, fruit trees and beautifully landscaped. 4 bdrms, family room, den, 2 fireplaces, 4 baths in all, double attached garage and 20x20 ft. workshop. Numerous added features. New MLS. $147,000.
DON CLARK
595-2121 592-6651
JUNE HOUGHTON 477-6185

FAIRFIELD OAK BAY
14 years old
3-bdrm home with 1½ baths — L shaped living and dining room — fireplace — hardwood floors throughout — eating area in convenient kitchen. High basement with large family room — laundry area — storage and garage — fenced back yard with fruit trees. Asking $87,500.
595-2121 RON CROW 592-4989

HARD TO FIND OAK BAY
Located in one of Oak Bays most desirable areas. RE: the LANSDOWNE SLOPE, sits this immaculate 3 or 4-bedroom home, living rm with FP, dining rm, Large 4 pce. bathroom, family kitchen with picture window in nook, overlooking a beautiful garden. Downstairs there's a professionally built family room with wet bar and built in under counter frig, bedroom or office, 2 pce. bathroom and laundry area. Drive-in garage, Professionally landscaped lot. HOME AND GARDEN SHOWS PRIDE OF OWNERSHIP. Call quick on this, at $119,500. Won't last long!!! To owners Exclusive Agents.
A. J. "Andy" ANDERSON
595-2121 388-6275
AUDREY GRIMSHAW
595-2121 592-0740

250 HOUSES FOR SALE

National Trust Realtor
Hillside Mall 595-2121
3440 Douglas 382-8101

$48,800 2 BDRM
Fenced yard with garage, small 2-bdrm Bungalow in Fernwood area.
PADDY MCPEAKE
743-5385 or office 382-8101

4 BDRMS
11¾% MORTGAGE
$44,000
$65,000
Fenced yard with patio, fruit trees. 4-bdrm, liv. rm, FP, modern kitchen. Family room with bar.
PADDY MCPEAKE
743-5385 or office 382-8101

LOOK AT THIS
MOVE RIGHT INTO THIS 2-YR—OLD 3-BEDROOM — 2 BATH HOME WHICH ALSO HAS A FIREPLACE, MAIN FLOOR UTILITY, PATIO AND NICE YARD FOR ONLY $47,900! PLEASE CALL BRUCE CARTWRIGHT AT 382-8101 ANYTIME.

SELDOM SEEN OPPORTUNITY
A FAMILY HOME TOTALLY DEVELOPED AND LOADED WITH EXTRAS. FOUR BEDROOMS, THREE BATHS, CUSTOM CABINET KITCHEN, APPLIANCES INCLUDED, FAMILY ROOM, BAR. Sauna, Sundeck, Workshop. Excellent Location. Asking $84,900.
BRUCE CARTWRIGHT
382-8101 anytime

FAIRFIELD BY THE SEA $82,500
Located on a pretty street close to the ocean, this immaculate 2-bedroom home is solidly built and has been well maintained. Living room with attractive fireplace, rec room, drive in garage and a fully fenced nicely landscaped garden. To view this exclusive listing please call
JUNE HOUGHTON
595-2121 477-6185

OPEN HOUSE 2-4 P.M. 1638 REDFERN
Close to Oak Bay Rec Centre on a large lot sits this 4-bedroom TUDOR style home completely insulated, newly fenced. A must see at $78,500. So come view and make your offer to your host.
595-2121 388-6275
A. J. "Andy" Anderson
pgr 401

Century 21 WESTERN HOMES LTD.
1037 Cloverdale 386-3494

SUNNY SIDNEY $69,950
Great 3 bedroom, family home with rec room and huge sundeck. Located in a popular area close to schools and shopping. Full basement, fenced yard. New ML. ALLAN TRELFORD
386-3494 (24 hrs.)

CAPE COD OVER ½ ACRE
Located on the popular Tanner Ridge, a large family home with many deluxe features plus a cool, cool below ground swimming pool. A country atmosphere just 15 minutes from town. You must see this one at $135,000. ML 45383. ALLAN TRELFORD
386-3494 (24 hrs.)

NIFTY AND THRIFTY $59,900
All the family benefits of the Oaklands area, parks, schools, bus routes, shopping and quiet streets. Two bedrooms, full basement with fenced treed yard backing onto the park. MLS 46674. TERRY SMOLLETT
386-3494 (24 hrs).

VERY NEAT PACKAGE
Ready for you now. Quiet street, fully finished on two levels, in immaculate condition. Walking distance to Woolco, bus routes. Three bedrooms, family room, two fireplaces and sun room, $78,900. New MLS. TERRY SMOLLETT 386-3494 (24 hrs).

ROCKLAND VIEWS ON THE STREET WHERE YOU SHOULD LIVE
Here it is — a once in a lifetime opportunity! You and yours will fall in love with the enchanting character of this completely updated prestige home almost as quickly as you decide that the breathtaking ocean views must be yours. This property has just been listed and will not last long so don't "just miss" this home at $177,900. CAROL FENN 386-3494 (24 hrs).

1 BLOCK FROM THE OCEAN
I now have 2 brand new contemporary design homes with skylights and cedar trim available for your living pleasure. Experience the convenience of 1 level living in these 2 br, 2 bath homes, located minutes from town in popular Brentwood. Priced to sell at $69,500 each. CAROL FENN 386-3494 (24 hrs).

$89,900
1.53 ACRES SAANICH
The Old West Saanich area. 1.53 acres, park like grounds with some cleared area, some trees, and very private in the back. Also included is a 1400 sq. ft. two bedroom home with 1½ baths large living room, dining room, and a little different plan. If you want, easy expansion is possible. (MLS). Call now to view NEIL R. MACDONALD 386-3494 (24 hrs).

NEW LISTING $94,900 SAANICH
Here's a good family home for everybody. 2 FP's, 3 BR's up and DR, big rumpus rm., office and den down. Could easily be made into full suite downstairs. Also on a dead-end street and close to schools. Call now to see it with CECILE HALSEY 386-3494 (24 hrs).

OAK BAY CHARACTER DUPLEX
Assume 10¼% mortgage
This stately home in the most desireable area of Oak Bay, offers an excellent opportunity for an owner/occupied situation, or maybe easily converted to a spacious single family dwelling. Upper and lower suites have been tastefully renovated and decorated and feature fireplaces, w/w carpet over hardwood, stained glass windows, and many extras too numerous to mention. Full cement basement. Fully fenced yard, fruit trees. FOR SALE BY OWNER AT $139,900. NO AGENTS PLEASE. 721-5088.

250 HOUSES FOR SALE

990 FORT ST. 381-2233
OCEAN CITY REALTY

OPEN HOUSE 2-4 SATURDAY 881 ELLERY
Come and see this big old house that so needs someone who cares. Full high basement, beautiful fireplace, big lot, interesting outlook. Offers to $70,000.
ROY DUNBAR 592-1650

OPEN HOUSE 1530 KENMORE SAT. and SUN. 2-4 $117,900 WATERVIEWS — MTNS.
New — 1453 sq. ft. finished. High large lot. Dble. drive-in garage. Will be landscaped. Spacious balconies. Master Bedroom with 3 pc ensuite.
PAT FORBES 477-4118
Ocean City Realty Ltd. 381-2233

GORDON HEAD $88,900
MUST SELL this immaculate 4 year old home. Over 1200 sq. ft. on main. 3-BR, 1½ baths. LR with FP, large formal Dining Room. Kitchen with eating area and sundeck off. Full basement with R/I fireplace and plumbing.
ANITA TAIT
381—2233 388-6275 # 1382

$64,900
Older home in good condition. Over 1200 sq. ft. on main. 3-BR and full basement with 4th BR down. Modern bath and wall to wall throughout. Please call
ANITA TAIT
381-2233 388-6275 # 1382

UNIVERSITY UPLANDS
Five bedrooms and a large lot. 74x175. An ideal family home in a prestige area close to all levels of education and on a good bus route. There is also a nice sundeck, a den and a family room. Large bright and airy and the price is right. Asking only $99,500 and EXCLUSIVE with
BEN GRIEG 598-3105 or 381-2233

JAMES BAY
Older 3-bedroom home with lots of character and good size lot. Needs some updating and is solid as the proverbial rock. A new EXCLUSIVE at $68,500 with:
BEN GREIG 598-3105 381-2233

$77,900
4 Bedrooms! 2 Bathrooms! Extra large rec room. This home is situated on a large secluded lot in a cul-de-sac of well-cared for homes. Owner has been transferred and anxious to sell. EXCLUSIVE with
ALEX TAIT 477-8522
BEN GREIG 598-3105
Ocean City Realty Ltd. 381-2233

A WINNING COMBINATION
Large view lot overlooking Victoria (75x126). High Quadra area. A newly renovated two bedroom home with workshop in basement (new wiring, plumbing and carpeting). Offered at Fifty Six Thousand.
477-0450 DICK STROBL 381-2233
OCEAN CITY REALTY LTD.

$119,500
Too good to be true — Split level. Delightfully finished family room. 3 Bathrooms — vacuum system, 1 Year old.
PAT FORBES 477-4118
Ocean City Realty Ltd. 381-2233

NOW $88,900 OFFERS
MLS 45728 Gordon Head's best buy. Custom Built 4 level split. 2 Bath Rm. Large spacious rooms. Beautiful home. Fenced Yard.
PAT FORBES 477-4118
Ocean City Realty Ltd. 381-2233

$74,900 OFFERS
City Home. Immaculte 2-BR and 1 down. Large garden. All in perfect condition.
PAT FORBES 477-4118
Ocean City Realty Ltd. 381-2233

IN 60's
Gorge Area. Needs some fixing. 2 Bedroom, full basement.
PAT FORBES 477-4118
Ocean City Realty Ltd. 381-2233

VIEW ROYAL LOTS
Drive by these large level building lots on Caton Place. There's a marker on each lot with a diagram. When you pick out the one for you, call me. Offers to $35,000.
ROY DUNBAR 592-1650

VIEW ROYAL (THETIS LAKE)
8 Year Beauty. All on one floor, 3 bedrooms, fireplace, oil forced air heat. It's got everything from wall to all carpeting to a lovely large yard. Offers to $68,000.
ROY DUNBAR 592-1650

OLD ORCHARD
2½ Acres of good land with a charming older farm house updated for todays living — full basement — school close by — out Sooke way. Only $75,000 and it is subdividable into lots. Phone
J. J. WILLIAMS 479-1163
Ocean City Realty Ltd. 381-2233

BURNSIDE/GORGE
—1500 sq. ft. split level
—Remodelled 6 yrs.
—2 bdrm.
—Separate dining rm.
—Large family rm.
—Basement
—Immaculate
—Quiet location
—Convenient to shops, schools
—Nice lot 182x51
—Area of well cared for homes
—Assumable mortgage 11¾% til '84
—$64,500
JIM JONES
381-2233 479-0804
OCEAN CITY REALTY LTD.

1750 SQ. FT. 3-BR DR FR
This is a family home and it's so new and clean all you do is move in and on Sundays cut the lawn. $87,900. MLS.
GARY PEDDLE,
384-8075 Pg. 223
HUGH MUNRO, 658-5536
Northern Pacific Realty Ltd.
479-1687

GARDENERS PARADISE
Drive by 4020 Saanich Rd at Christmas Hill. You will see a very appealing, 2-bdr no step house with large picture windows, sitting well back from the road on 100' wide, 14,000 sq. ft. lot, almost completely screened with bushes, shrubs and trees. 30' living/dining room. Super garden soil. Very central location, close to new shopping centre at McKenzie and Quadra. Schools, bus, etc. Good property for further expansion. $74,900. Call 479-8169 for appointment to view. No agents please.

DUNSMUIR 388-7868
$1500 Down
To approved purchaser, a solid 2 Bedroom home with full basement. Copper piping, re-wired, new furnace and H.W. tank. Range and Fridge incl. Full Price $54,900. Int. 12%, Payments $550 per mo. 3 year term. Call A. Kleinman 656-4242 - 388-7868.

250 HOUSES FOR SALE

BLOCK BB BROS.

See Our Weekly CATALOGUE OF HOMES

UNIQUE VIEW PROPERTY
10½%
FINANCING
Covered entry to hall with double staircase leading to comfortable living room with fireplace, separate dining plus breakfast area leading to sundeck. 4 bedrooms and 2 full bathrooms, could be good in-law situation. Commanding views over Gordon Head. Cars and recreation vehicle accommodated. 85x150 minimum care lot. MLS. Listed at $114,000 with $57,000 assumable at 10½%. Appointment to view.
GEOFF JACKSON
592-0135 477-1841

HAVE YOU CONSIDERED SHAWNIGAN LAKE IN THIS RISING MARKET?
You should! This energy efficient home is only 35 minutes from Victoria. Only 2 yrs. old, ½ block from the Lake includes 3 Bedrooms up separate dining room, very rustic living room with lots of glass, family room down with heatilator fireplace set on one acre blending in with its natural cedar siding Lots of extra room for rec. vehicle. To view please call on the asking price of $79,500.
G. L. LLOYD
743-3038 (Collect) 477-1841

OPEN HOUSE SAT. and SUN. 2-4:30 5700 WEST SAANICH RD.
1½ Acres with Valley View Home only 10 years old includes 5 bedrooms and 3 bathrooms, fireplace, range and fridge, dishwasher included. New listing $110,000, for prior viewing please call.
G. L. LLOYD
112-743-3038 477-1841

BEAUTIFUL SPANISH DESIGN GORDON HEAD
A meticulous, quality built 4 year old, 3 bedroom home featuring 2 fireplaces, 3 bathrooms, sauna, vacuum system, thermopanes throughout, electric heat. Lower level offers beautifully finished family entertainment area or can be in-law suite. Beautifully finished family entertainment area or can be in-law suite. Beautifully landscaped and fenced, undergeround sprinklers. An exciting home for the discriminating buyer. $129,500.
CORRINE TAYLOR
477-1841 477-3703

SOMETHING FOR THE WHOLE FAMILY
The youngsters will love the 32'x18' swimming pool. Mum and dad will enjoy the sauna and "pub" in the outdoor barbeque house. The bright living room, 3 bedrooms and kitchen with built in ovens and eating area all have an intercom.. This home in Saanich East has to be seen inside to appreciate all its fine features. $124,000. Exclusive.
477-0073 LINA TOMAL 477-1841

QUALITY RANCHER ½ ACRE GARDEN ELK LAKE AREA
A superbly landscaped ½ acre garden with a delightful and spacious 1900 sq. ft. Rancher. Three bedrooms and a den, 3 baths, family room and a large private patio off kitchen with built-in compactor, dishwasher. Entertainment size sunken living room with heatilator fireplace, large formal dining area. Thermopane windows throughout, double garage with electric door opener, underground sprinkler system. $137,500.
DAVE VOGELGESANG
477-1841 PGR. 760 388-5464

RUSTIC CHARMER LOG HOME 5.72 TREED ACRES
For lovers of nature and natural beauty, a delightful large log home, superbly crafted on quiet and private 5.72 acre retreat. Quality pegged oak flooring, full wall rock firepace, bright country kitchen with built-in brick barbeque pleasant acreage with outbuildings and fenced areas for gardening or grazing. $145,000.
DAVE VOGELGESANG
477-1841 PGR. 760 388-5464

SOUTH OAK BAY DUPLEX WINDSOR PARK
On a large beautifully hedged garden overlooking WINDSOR PARK, a spacious, character duplx. Main floor suite has reception hall, formal dining room with fireplace, living room with firepace, 2 bedrooms, master ensuite and a galley kitchen. Upstairs suite, dining room, living room, 2 firepaces, and a galley kitchen. Upstairs suite, dining room, living room, 2 fireplaces, spacious kitchen, one bathroom 2 bedrooms. EXCLUSIVE $195,000.
Res. Office Office (24 Hrs.)
TED WALFORD
598-1420 477-1841

OAK BAY SECLUDED BACK GARDEN 4 BEDROOMS
Situated in the UNIVERSITY area of North Oak Bay, a 4 bedroom residence with a totally secluded back garden. Brick barbeque area, covered patio, fully hedged and with fruit trees, 3 bathrooms. Spacious living room dining-room adioining an equipped kitchen with delightful garden views. Family room with fireplace. Large private sundeck. The back garden is totally secluded. EXCLUSIVE $139,000.
Res. Office Office (24 Hrs.)
TED WALFORD
598-1420 477-1841

PEACEFUL SHAWNIGAN AREA
5 acres + 1010 sq. ft. basement home. Secluded beauty spot in a valley with mountain view near Shawnigan Lake but away from hustle and bustle of main roads. Gorgeous gardens with trees circling the property. Must be seen to be appreciated. Asking $128,900. Please call.
LESSIA PARKS
477-1841 477-4046

3 YR. OLD CONTEMPORARY
Beautiful, 3 bedroom, cedar finished home adjacent to Mt. Douglas Park. Valley views from both living and dining rom. Family room downstairs with extra room for future development. Excellent $60,000 mortgage at 11¼% due in December, 1983. A good buy at $94,500.

HOME WITH IN-LAW
Immaculate, 3 bedroom home on quiet cul-de-sac. Close to all amenities. Newly listed and reasonably priced at $81,000.

10 ACRES WATERFRONT
Beautiful views — adiacent to the Crows Nest. Offers on $150,000.
GORDON BROWN
477-1841 Office 658-5036 Res
MARTIN HOLMAN
477-1841 Office 386-5249 Res

250 HOUSES FOR SALE

BLOCK BB BROS.

See Our Weekly CATALOGUE OF HOMES

SOUTH OAK BAY PANORAMIC SEA VIEWS JUAN DE FUCA STRAITS
Superb views over GONZALES BAY, the Straits of JUAN DE FUCA and the olympics from nearly all of the 10 spacious rooms in a magnificent 3 level view residence. Reception hall, drawing room with brick fireplace, view dining room, family room, recreation room, den, 4 bedrooms and a full view kitchen. Semi-spiral staircase. Excellent fully self-contained guest suite. 3 bathrooms. Double garage. 2 Fireplaces. Workshop. MLS. $219,000.
Res. Office Office (24 Hrs.)
TED WALFORD
598-1420 477-1841

SINCE 1887 **Pemberton, Holmes Ltd.** 1000 Gov't. St. 384-8124

3739 SAVANNAH
will be
OPEN for your inspection
SAT., June 14, 2-4 PM
This property must be sold to settle an estate. Its a well kept 2-3 bedroom bungalow on a large and lovely lot. Great appeal for the green thumb gardener. Suitable for a small family or retired couple priced at $75,000. MLS. Come and see it, Mr. Green is attendance.
Pemberton, Holmes Ltd. Call 384-8124 or 385-0795 for prior showing.

DUNCAN DISTRICT HOME & DUPLEX NOW $69,500
A 2-bedroom house, a side-by-side duplex and a large fertile lot provides both home and income for only $69,500. MLS. This excellent investment is a few miles north of Mill Bay just off the highway on Vanland Rd. For more information just call: A. J. GREENE 385-0795 or C. ANDERSON 477-3994 (Res.) or Office 384-8124.

**OAK BAY C

250 HOUSES FOR SALE

D.F.H. Real Estate Ltd.
1559 McKENZIE AVE.

CORDOVA BAY 4 CHOICES

1. PERFECT RETIREMENT

Character, 2 bedrm, no bsmt. Charming LR (bay window and FP), sep. dining rm., 1½ baths. Secluded, park-like garden. Just steps to the ocean. New ML. at $89,900.

2. FAMILY HOME

Only 8 yrs. old — one owner. Bi-level, cathedral entry. Three bedrms on main. Large LR with rock FP and beams. L-shaped dining rm. with sundeck. Bsmt. has potential for 4th BR. Recrm. with FP. Fenced rear yard with good gdn. and trees. Excellent location in newer residential area. New ML at $99,000.

3. SEAVIEWS PLUS

Excellent seaviews to San Juan Island. Park-like .57 acres with veg. gdn, fruit trees, and hundreds of shrubs offering excellent seclusion. Solid, 17-yr.-old home with a delightful LR, spacious dining rm. with Franklin FP, mod. kitchen with Ea, full bsmt. with rec. rm. Sep., large garage. New ML at $139,500.

4. TUDOR CHARM

Impressive, 5-bedrm, 2-storey, Elizabethan Tudor over 3000 square feet offering all the charm and character of the Eighteenth Century. Beamed ceilings, hardwood floors, leaded windows, and an impressive inglenook fireplace in the living rm. For dining — your choice of intimate or banquet. Spacious family rm. — games rm. with fireplace and master-crafted, wet bar. Trellised brick patio with built-in bar-b-que. Perfect location in quiet cul-de-sac framed by arbutus trees. ML at $195,000.

FOR MORE ON THE ABOVE FOUR

PHIL WARREN

477-7291 (Bus.) 658-5411 (Res.)

Cordova Bay

Relax and enjoy the country-like location of this contemporary home. Post and beam design with vaulted ceilings make for an airyness and brightness not usually seen. Offers 1130 sq. ft. on main featuring spacious living rm. and dining rm., EA in kitchen, 2 bedrms and full bath. Downstairs offers a further 2 bedrms, rec. rm. and bath — a suite if desired! All this on a lane-like street in Cordova Bay. Relax and enjoy. Offered at $99,500. New MLS.

CLIFF HALAYKO
477-7291 384-8075 (Pgr. 480)

3 BEDROOMS LR + DR LOW BASEMENT $51,900

This is what you can have for your money — living rm., dining rm., kitchen on the main floor and 3 bedrms, 3-pce. bathrm. upstairs. Then a low basement for good storage, all for the price of $51,900. So give me a call! Needs a little painting and decorating.

$51,900
LORNE BARR
477-7291 (Bus.) 383-5484 (Res.)

New Listing Gorgeous ⅓ Acre

This well-cared-for, split-level is situated on a very pretty and well-landscaped, ⅓-acre lot in the best area of Central Saanich. Has 3 bedrms, LR with FP, and with sliding-glass doors to SECLUDED patio, lovely HW floors, PLASTER finish. This is a very pleasant and well-priced property. Exclusive. $87,900.

JERRY MIREAU
477-7291 (Bus.) 477-4070 (Res.)

Location Accommodation Recreation Price

These are all the aspects which make a terrific buy. The location is a quiet street in one of the best parts of Gordon Head. For accommodation, there are 4 or 5 bedrms, rec. rm., living rm. with FP, dining rm., the kitchen has a built-in dishwasher. For leisure time you can swim in the Jacuzzi in-ground pool or relax on the patio with built-in bar-b-que and smoker. The price is reasonable at $126,900. MLS. For more information, call now.

KEN HIGHTON
477-7291 (Bus.) 385-9235 (Res.) or 384-8075 (Pgr. 1259)

New Listing Cedar Glen Cedar Split Level

Hurry to view this delightful, 4 bedrm. home, nestled amongst the evergreens. You'll be welcomed into the house in the dramatic foyer with high sloped cedar ceiling opening into the living rm. which is highlighted by the dramatic stone fireplace, skylights and bay window. The separate dining rm. is very large. The kitchen and family rm. are beautifully planned for your family enjoyment. Three bedrms. upstairs. The master bedrm. will astound you 2 full bathrms. up. 2 Pce. washrm. on main. The 4th level with a grade-level entry has been developed professionally with large office or recreation rm., storage rm. and bedrm. You must see this new exclusive listing to appreciate the many details with

VIVIAN PELTON
477-7291 (Bus) 477-7042 (Res)

Ten Mile Point Exclusive New Listing $149,000

View this charming family home set on a delightful easy-care lot today. you'll appreciate the location near the village, schools and several beach access. The home is well designed with family living in mind — living rm, dining rm, kitchen with eating area. 3 bedrms. and 1½ baths on main floor plus excellent development on the lower level with outside level entry to hallway with parquet oak flooring, large recreation room with fireplace, large bedrm, ½ bath and large utility rm. Call and view today with

VIVIAN PELTON
477-7291 (Bus.) 477-7042 (Res.)

MAYFAIR FAMILY VALUE

Immaculate 3 bedrm. family home (1,000 sq. ft.) with basement tucked away on a high treed gardener's lot (50x217). New roof, copper plumbing, insulated, 70 amp. service wired for washer/dryer down. Great sundecking. Municipality assessed — $58,000. Vendors moving. Early possession possible. New MLS. Realistically — $61,500 PS $40,000 1st mortgage 12½% $452 (PIT) due Nov. 1982.

PATRICK SKILLINGS
477-7291 384-8075 (Pgr. 1204)

250 HOUSES FOR SALE

D.F.H. Real Estate Ltd.
1559 McKENZIE AVE.

FAIRFIELD Up & Down Duplex $72,500

Located on an easy-care lot in a popular area, this older duplex has a 2-bedrm suite on the main renting for $365. and a 1 bedrm up renting for $250. Assumable 1st mtge. of approx. $45,000 at 10¼% at $457. per month, principal and interest, due May 1982. Please call for full details on this exclusive new listing.

PAT VICKERY
477-7291 384-8075 (Pgr. 1104)

View Royal Country Character

First time advertised. Storey and a half, 2 bedrm, full BASEMENT home situated on a gorgeous, corner lot. FRUIT TREES galore, good GARDEN area and best of all — SECLUSION! Be the first to view this new exclusive with

HEATHER WILDE
477-7291 (Bus.) 477-5929 (Res.)

JACK MEARS OAK BAY REALTY LTD.

2194 OAK BAY 598-3321
Where Trust Is The Basis Of All Business

FAIRFIELD CONTEMPORARY

Earth tones under score the quietly elegant decor. Large rooms enhanced by floor-to-ceiling rock fireplaces and quality carpeting make this 2000 sq. ft., split-level home very liveable. Three bedrooms, three bathrooms, thermopane windows, easy-care lot, separate workshop and carport. Exclusive at $109,000, with RON KLIZS at 383-0497 (res.) or 598-3321 (bus.).

NEW HOMES — CENTRAL SAANICH

Sparkling new, contemporary homes, designed for today's homeowner. Seven homes in the process of building, occupancy in early summer. Split level, on slab and two storey, priced from $77,000 to $84,500. Exclusive with RON KLIZS at 383-0497 (res.) or 598-3321 (bus.).

WILLOWS — POTENTIAL PLUS

Five bedrooms, and none in the basement. Large living room with fireplace, dining room with sundeck overlooking large backyard, three bathrooms. The interestingly shaped rooms are a decorators delight. Use your imagination. Exclusive with RON KLIZS at 383-0497 or BILL MOHR at 598-6716 or office at 598-3321. Price $89,000.

SWAN LAKE AREA

3 bedrooms up, 1 down. Living room with fireplace, dining and large kitchen. All on the high side of a lovely cul-de-sac. Asking $79,900. Please call PHYLLIS COUTTS at 598-3321 or 388-9563.

1711 TAMPICO PLACE — GORDON HEAD

This immaculate, 3-bedroom home is located on a quiet cul-de-sac off Columbia Drive. Built in 1978 the house is fully insulated and has thermopane windows throughout. Ideal location for family, near schools and shopping centre. Beautiful views of Mt. Douglas. Kitchen has teak cabinets and large, eating area. Rec. room and family room with fireplace. Two sundecks. Make a point of seeing this fine home. Open to offers on $109,900. MLS. 45535. To view please call JOHN BARNES at 598-3321 or 598-4243.

LANSDOWNE SLOPE $74,900

Charm and character offered in his fine, 2-bedroom bungalow in an excellent area. Stained glass, sunny exposure. Fenced yard, well constructed and updated. A pleasure to show. Please drive by 1887 Taylor St. then call to view. Exclusive with DARRYL YOUNG at 388-5464 pager 526.

NEW HOMES

2 new homes located on Seamount Rd. (Off Seabrook). Contemporary, ranch-style homes on crawlspace. Now being built. Lovely views. 3 bedroom, 1600 and 1800 sq. ft. Asking $89,900 and $95,000. New MLS. Please call for details. DARRYL YOUNG at 388-5464 pager 526.

FAMILY HOME SUPERIOR CONSTRUCTION $114,900

Near Richmond Elementary and Lansdowne Jr. Sec., shops, bus and parks. Immaculate, 2-level home consisting of 3-5 bedrooms, 1—4-pce. and 1—3-pce. bathroom, kitchen and dining area, living room with fireplace, lovely family room with built-in TV. Wet Bar, cupboards, heatilator fireplace, 2 large balconies. Electric heat, thermopane windows and heavy insulation throughout. Many, many extras. To view please call COLLEEN HOPWOOD at 598-3321 anytime.

TOWN & COUNTRY ROCKLAND & ELK LAKE

The Rockland home is set in a pleasant, easy-to-maintain garden and is situated on a quiet cul-de-sac. Built in 1971 this tudor-style home has four bedrooms, three bathrooms, living room with bay windows; separate dining room; well-planned kitchen with family room (fireplace) opening onto a sundeck; den; play room or bedroom in basement; featuring beams, leaded windows, wainscotting, and tasteful, quality decorating. $173,500.

The Elk Lake home is situated at the north end of the lake and is set in a beautiful property of 0.712 hectares (1.78 ac.). Built in 1956 this Colonial-style home has four bedrooms; four bathrooms; an impressive entrance; large living and dining rooms overlooking the property (south); kitchen with bar-be-que; billiard/recreation room with stone fireplace. There is also a studio located close to the lake, a modern greenhouse and a large, attached garage. A fine, country, family home which has been well maintained. $265,000. View by appointment only with PETER NASH at 598-3321 or 592-7819.

Member
Relocation Services Canada

CENTRAL SAANICH

Lovely modern 2 bedroom brick and cedar home with heatilator fireplace, thermopane windows, across from ocean.

$105,000. 652-4139

MODERN HOME UNDER CONstruction on quiet cul-de-sac with seaview. $112,000. For further information call 478-5970 or view at 3324 Joanne Place off Lagoon Road.

ROYAL OAK AREA. 3 BEDroom house, full basement, rural setting. Close to schools, shopping and bus. Also small rental cottage on property. No agents. 479-5968.

250 HOUSES FOR SALE

Montreal Trust

PRICE SLASH $2,500 ½ ACRE Seaview Seclusion

Super family home situated on a quiet, secluded cul-de-sac within WALKING DISTANCE OF MARINAS AND PRICED TO SELL. Eating area with bay window, laundry area and family room off kitchen for your convenience. Nicely-landscaped yard with garden area. Thermopane throughout. All this for only $127,000. HURRY! MLS 46176.

ANNETTE WALLS
656-3924 656-4891

PRICE SLASH $3,000 SEAVIEWS Mediterranean Elegance

This super, spacious, family home in immaculate condition has LARGE, MASTER BDRM with 3-pce. ensuite. Many extras, too numerous to mention. Extra insulation, dramatic entrance with spiral staircase. Easy-care lot. PRICED TO SELL AT $115,000. MLS.

ANNETTE WALLS
656-3924 656-4891

REDUCED $5,000 Walk to University

Well maintained 3-bdrm, 2 bath bungalow situated on a large lot with fruit trees and veg. garden. L-shaped living and dining room — FP. Large kitchen with eating area. Now asking $89,900. To view please call: (MLS 46010.)

ALAN WESTGATE
386-2111 656-3423

FAMILY HOME $83,900

Attractive 8-yr-old home. Tudor trim and rock on a quiet cul-de-sac. 4 bdrms, 1½ baths, very close to schools, bus, shopping, MLS. Call now:

DON BECKNER
386-2111 386-0588

DEAN PARK SOLUTION

THE PROBLEM

To locate a Tudor style family home. Prefer 2 stories with full basement. Desire cul-de-sac location for children and yet want semi rural setting preferably with some views. Need family room.

THE SOLUTION

8909 Salish Place in desirable DEAN PARK ESTATES. Stylish Tudor cottage style home with 3 spacious bdrms up, 2½ baths, family room, separate DR and blended wood highlights. Private setting at end of cul-de-sac. Larger than appearance from exterior this is a lovely family home and priced at $145,000. MLS 46020.

NEIL RAWNSLEY
656-3924 595-1507



702 FORT ST. 382-9191
BOB HUGHES — MANAGER

OPEN SAT. & SUN. 2-4 3220 Wascana

Affordable family home of 2 or 3 bedrooms, sep dining room, full basement. All aluminium windows, rock stucco exterior. Quite private sundeck on a 50x197 level lot. MLS. $59,900.

FRANK BOUSFIELD
382-9191 382-4968

LANGFORD STARTER

Large no basement home offering over 1400 sq. ft. of living area, cosy living rm with old brick FP, 4 bedrooms, laundry rm off kitchen, lots of parking, beautiful yard. Also $46,000 assumable mortgage at 10% due in 1983. Price only $55,000. MLS.

PAT O'BRIEN
382-9191 384-3774

WALK TO THE PARK

Immaculate older home offering 2 bedrooms on main, in line living rm and dining rm, bright kitchen with pantry. 1 Bedroom and a family rm downstairs, beautiful back yard with fruit trees and large garde. Offered at $61,000. MLS.

PAT O'BRIEN
382-9191 384-3774

SUPERB

A perfectionist's dream. Can you visualize a 3,000 sq. ft. 2-BR home? Can you imagine the size of the gracious rooms? All finished with finest quality materials, workmanship, decor, hardware and lighting. Built-in '78. The home contains the latest in modern amenities and conveniences. Energy-wise insulation, thermopane and zoned hot water htg. Spacious T/O with 24' LR, separate 18.5' dining rm., 22' entry hall with grand staircase. Dream kitchen with bkfst. rm. and adj. Family rm. Penelled den with 2nd FP. Not large enough? There is an addn. 600 sq. ft. ready for development. Situated on 100'x139' E-Z care lot in the convenient Gonzales area close to sea, parks, shopping, golf, etc. Could not be replaced at the $260,000 price. If you are a truly quality home in this price range, you owe it to yourself to call for an appointment for personal viewing.

HERB McDANNOLD
382-9191 384-6768

BAMFIELD

On West Coast of Island, fully modern 3 BR full bsmnt home, cedar siding, shake roof, Franklin FP, wraparound sundeck, etc. Close to Gov't Dock and Boat Launch. Large corner treed lot. Ideal for Fisherman or Recreation. Only $52,000. MLS. Investigate now!

HERB McDANNOLD
382-9191 384-6768

RETREAT

Fabulous Sea and Mtn views. Quality built '74, 3 BR, 2 bath, den, fireplace in LR and fam rm, Jennair range, oven dishwasher, 2 car garage, sundecks. Sep modern guest cottage. 1.15 acres landscaped, ready for tennis court, greenhouse and pool if desired. On Sea Side Dr. at beautiful Sherringham Point. ML. $135,000. For detail call,

HERB McDANNOLD
382-9191 384-6768

THE Permanent

GORDON HEAD

Attractive family home, close to UVic, schools, recreation. 3 large bedrooms, 2 full baths, fireplace in living room. View of Olympic Mountains. $121,900. 477-7078

One-Piece Crochet



890

by Laura Wheeler

Make this easy-crochet jacket of 3-ply baby yarn.

Alternating vertical shell and post stitch stripes are set off by pineapple yoke, border. Pattern 890: crochet directions for jacket of 3-ply baby yarn, sizes 36-38; 40-42 included.

$1.75 for each pattern — cash, cheque or money order. Add 50¢ for each pattern for first-class mail and handling. Send to: Victoria Press Ltd., Pattern Dept., 109 Crockford Blvd., Scarborough, Ontario, M1R 5B4. Print plainly pattern number, your name, address.

NEW! 1980 NEEDLECRAFT catalog. Value packed! Over 170 designs—all crafts. 3 free patterns printed inside. Send $1.00

132-Quilt Originals	$1.50
131-Add a Block Quilts	$1.50
130-Sweaters-Sizes 38-56	$1.50
129—Quick/Easy Transfers	$1.50
128-Patchwork Quilts	$1.50
127-Afghans 'n' Doilies	$1.50
126-Crafty Flowers	$1.50
125-Petal Quilts	$1.50
124-Gifts 'n' Ornaments	$1.50
123-Stitch 'n' Patch Quilts	$1.50
122-Stuff 'n' Puff Quilts	$1.50
121-Pillow Show-Offs	$1.50
117-Easy Needlepoint	$1.50
116-Nifty Fifty Quilts	$1.50
115-Ripple Crochet	$1.50
113-Instant Gifts	$1.50
110-16 Jiffy Rugs	$1.50
109-Sew & Knit	$1.50
108-Instant Macrame	$1.50
106-Instant Fashion	$1.50
105-Instant Crochet	$1.50
103-15 Quilts for Today	$1.50
101-Quilt Collection	$1.50

Relax. It's easy!

Printed Pattern



9067

SIZES 34-50

by Marian Martin

Smooth slide—no waist seam! Printed Pattern 9067: Women's Sizes are 34 (38-inch bust with 40-inch hip); 36 (40 bust, 42 hip); 38 (42 bust, 44 hip); 40 (44 bust, 46 hip); 42 (46 bust, 48 hip); 44 (48 bust, 50 hip); 46 (50 bust, 52 hip); 48 (52 bust, 54 hip); 50 (54 bust, 56 hip).

$1.75 for each pattern — cash, cheque or money order. Add 50¢ for each pattern for first-class mail and handling. Send to: Victoria Press Ltd., Pattern Dept., 109 Crockford Blvd., Scarborough, Ontario, M1R 5B4. Print plainly pattern number, your name, address.

MORE clothes for LESS MONEY—it's still possible when you sew. Send now for our NEW SPRING-SUMMER PATTERN CATALOG. Over 100 styles, free pattern coupon. Catalog, $1.

107-Instant Sewing	$1.50
128-Patchwork Quilts	$1.50
129-Quick/Easy Transfers	$1.50
130-Sweaters-Sizes 38-56	$1.50
131-Add a Block Quilts	$1.50
132-Quilt Originals	$1.50

250 HOUSES FOR SALE

Century 21 MAYFAIR REALTY

Mayfair Centre
386-2955

OPEN HOUSE 450 MONTCALM SUN. 2-4 P.M.

Bright little home on good, quiet street. 2 bedrooms, brick hearth with stove in fireplace. Kitchen is bright and has room for eating. Full basement, garage or workshop and sewing room. MARION BRADSHAW 386-2955 or 477-4125.

OPEN HOUSE SAT. 2-4 P.M. 7769 SCOHON SAANICHTON

New 3 or 4-BR Cape Cod. Heavy shake roof. Cedar siding. Attached garage. Brick heatilator FP, electric heat, thermo windows, super location on quiet cul-de-sac close to everything. Full price $79,900. MLS. with possible $50,000 mortgage at 10¾%, 1-yr. term.

GORDON HEAD UNIVERSITY AREA

Tudor-style, family home on 60x148 lot with nice secluded back yard and large sundeck. Immaculate inside and out, quiet cul-de-sac. Asking $119,000. Exclusive. Courtesy to realtors. LILO DEDERICHS, 386-2955 or 656-4976.

NEW HOMES

Start with the best. We presently are offering 2 lovely new homes, ready to move into. Fully landscaped. They are beautifully designed and finished. Over 2200 sq. ft. finished area. Three bedrooms, family and rec rooms, built-in vacuum and intercom systems. 6" exterior walls for heat-saving economy. Many unique features. See them now! Priced at $128,500 and $134,500. GEORGE WALL, 386-2955 or 477-0548, GEORGE PARSONS, 386-2955 or 598-3847.

MARIGOLD BEAUTY

Not an exaggeration when we tell you this is an immaculate home with nothing to do but move in. Two spacious bedrooms on the main, 12x24 sundeck off the dining room which looks out on a well-manicured garden. Full basement with 2-pce. bath, large rec room and possible 3rd bedroom. Asking $82,500. MLS. LEIGHTON NOBLE 386-2955 or 388-6275, Pager 789.

REDUCED!

Clean and cosy. This is an ideal starter or retirement home. One bedroom, large kitchen, full basement. Rewired, good furnace, attractive back yard. Zoned limited commercial. Priced to sell. MLS. Only $47,500. GEORGE PARSONS, 386-2955 or 598-3847.

BRENTWOOD

5-yr.-old, 3-BR, family home on super lot. Spic and Span. Lower level has professionally finished, 2-BR suite. Over 2000 sq. ft. finished. Full price $97,000. PETER SYKES, 386-2955, 382-3216.

UNIVERSITY AREA $97,000

New tudor home. 2 levels fully finished, 3 bedrooms, master ensuite, LR with brick heatilator FP and beamed ceiling. Open house Sat. 2-4 P.M. 1752 Cedar Hill X Rd. PETER SYKES, 386-2955, 382-3216, GEORGE WALL, 386-2955, 477-0548.

$54,900

3 bedrooms, 2 sets of plumbing, beautiful kitchen with lots of cupboards all in mint condition. Lot is good sized with chain link fence and all situated on quiet cul-de-sac. Call to view this lovely duplex in Colwood area. MARION BRADSHAW, 386-2955 or 477-4125. MLS.

MacLeod & Associates
REALTY WORLD

Start Here! & Build For The Future $54,000

This solidly constructed 2 bedroom cottage could make you money. With a small amount of cash down plus interior cosmetic touches and exterior yard care, you can bring this property up to its true value. Who knows! You might even like it so much, you will decide to live here! By the way, it qualifies for the first home grant; do you? For a private viewing, please phone:

Linda Schaumleffel
381-3131 388-5464 Pgr. 842

5 ACRES LARGE RANCHER

Come to the sunny Saanich Peninsula to view this custom-designed, 2,200 sq. ft. Spanish-style rancher. Just 2 yrs. old, its many features include 2 or 3 bedrooms, indoor light garden, dream kitchen, family room and energy savers built-in — 95% efficient hot-water heat, thermopane, heatilator fireplace. Priced at $169,500. Exclusive.

Kent MacLeod
381-3131 388-5464 Pgr. 841

$64,900 Don't Miss This One

This deluxe 30-year-old house will make an ideal home for some family very soon. Located on a quiet street, this 3-BR house is close to all levels of schools and the new Fernwood Rec. Centre. Let the kids loose in the large, fenced yard and keep the animals in the dog run. BONUS: Separate garage, 2-BR in-law suite and much more. Call now for a private viewing.

Linda Schaumleffel
381-3131 388-5464 Pgr. 842

Price Includes 5 Appliances

This attractive split-level home in the Mt. Tolmie area is loaded with extras. Over and above its 4 BRs, living room with FP, dining room, sun room, rec. room and separate garage; it also has: 1) 24'x16' separate workshop with its own water, heat and 220 wiring; 2) 50'x25' veg. garden with automatic irrigation system; 3) 5 fruit trees, and 4) easy conversion possibilities for an in-law suite. Price includes brand new counter top, stove and wall oven and 3-year-old fridge, washer and dryer. Please call for a private showing. Priced at $84,900. MLS.

Kent McLeod
381-3131 595-4273

Can It Be True?

Is there such a thing as a 3-bedroom home with living room, FP and dining room, for under $50,000? I've just listed one. The lot is superb, 51'x129' fronting on two roads. "What's the catch?" you say. Well...it offers you an opportunity to test your decorating skills. Please call for a private showing. Priced to sell at $49,500.

Kent McLeod
381-3131 595-4273

250 HOUSES FOR SALE

Castle PROPERTIES LTD.

Paradise for Two %63,500

No time for retirement blues here! Lovely 2-BR bungalow in a pretty treed setting on a quiet dead end street, close to K-Mart and UVic, walking distance to shopping centre. Cozy LR with FP, large kitchen, drive-in garage. Attractively landscaped, fruit trees, flowering shrubs and nice neighbors. Exclusive with MARGUERITE GIST, 721-5220 or 386-6164.

OAK BAY

Charming small, 2 Bedroom home with full basement. Close to shopping and Rec. Centre. $63,500. ML. Axel Petersen 592-4358, 386-6164.

OPEN HOUSE SAT. 1:30-4 P.M. 100' Waterfront 3030 Leigh Rd.

A rare find is this delightful lakefront with many, many mature trees. 4-room house and a cabin with wonderful views of lake. New dock and large, covered sundeck with willow trees trailing alongside. Come visit on SAT. or phone for prior appointments. Asking $75,000. PEPE BROWNE 382-3426.

OPEN HOUSE 1:30-4 SUN. 1225 Rudlin Ave.

Up, down duplex close to city centre, one 3-bedroom and one, 2-bedroom suite, both with fireplaces, no rent controls, needs T.L.C., a real handyman special with the savings and work going to the purchaser. Offers on $69,500. PAUL PETERSON 384-2835 or 386-6164. CASTLE PROPERTIES LTD.

OPEN HOUSE 617 Catherine St.

See it Sun. 1:30-4:30. Lovely, compact home just like new. 2 bedrooms, LR with fireplace, kitchen with eating area. Full basement with roughed-in bedroom and bathroom. Nice, fenced yard. Just $65,000. Office 386-6164. PEPE BROWNE 382-3426 or LOUISE WILTERMUTH 477-6307.

OPEN HOUSE 540 Carnation Plc.

See it Fri. or Sat. 1:30-4:30 at your convenience. 3-bedroom condo with LR and DR, L shaped. Nice kitchen, all W/W. 2 sets of sliding doors to patios. Asking $47,900. Office 386-6164. LOUISE WILTERMUTH 477-6307 or PEPE BROWNE 382-3426.

Open House 1505 Laurel Lane Sat. & Sun. 1:30-4

One-year-old, Colonial style, 2-storey home, custom built, 3 or 4-bdrm, living-dining room with bay window. Family room off kitchen with heatilator fireplace. Extensive use of teak flooring. 3 bathrooms, huge master bedroom with walk-in closet and sauna. Central skylight and many more features. $148,900. FREDDY STARKE in attendance or 386-6164 or 595-1175.

BRAEFOOT PARK AREA BEAUTY $119,000

This 4-bedrm home is totally finished up and down. L.R. with F.P. and beautiful parquet hardwood floors. D.R. with sliding doors to sundeck. Kitchen with E.A. Beautiful, easy-care backyard with privacy. Big family room down with built-in wet bar, and W/W. This quality home is a must to view, call SHANE BEFURT 386-6164 or 479-0010.

IT'S A CUTIE

Just listed!! Immaculate, 4-bedroom, family home with bright kitchen, new bathroom, nice lot with fully fenced backyard. Just steps to Simpsons-Sears. Priced for quick sale at $59,900. Call CHRIS GREIG 386-6164. CASTLE PROPERTIES LTD. or 386-1296.

PAC-WEST

INTERNATIONAL REAL ESTATE BROKERS INC.
388-6161

NEW LISTING! "ESQUMALT BEAUTY" "CHANCE OF A LIFE TIME" $115,000

Excellent family home plus a 1-bedroom suite to assist with mortgage payments. The main floor has 1500 sq. ft. and features In-Line Living Room and Dining Room with Arizona Brick FP. Kitchen with oodles of cupboards and a built-in eating bar, 4 good sized bedrooms and a 4 pce. bath. Extra storage and laundry area is located in bsmt. The one bedroom suite has kitchen with EA and a stove and fridge, LR with old brick FP and a 4 pce. bath. All this is located on an extra large landscaped lot in an excellent area of Esquimalt. New Exclusive. For Private Viewing phone Terry Eden or Sharleen Eden, 388-6161.

MOUNTAIN AND VALLEY VIEWS! $89,500

Lovely 1½ yr. old 2-level FAMILY HOME situated on a quiet cul-de-sac in central Saanich. Bright and spacious throughout it features an L-shaped Living Room and Dining Room, Bright Kitchen with EA and door to sundeck, 3 bedrooms — Master with 3 pce. ensuite and a 4 pce. bath. The lower level boasts a 25x11 Rec Rm, 4th bedroom, 4 pce. bath and laundry area. Extras include a large double garage and concrete pad for added parking. BONUS — an existing first mortgage of approx. $59,500 at 11¼% due May '82 to qualified purchaser. MLS. For private viewing phone Terry Eden or Sharleen Eden, 388-6161.

R-3-2 ZONED KINGS—BAY AREA $74,500

Very convenient area — 2 BR full Bsmt home presently rented upstairs. Plus a bachelor suite down — New MLS. 6000 sq. ft. lot with back lane access. For more details phone TERRY EDEN or SHARLEEN EDEN at 388-6161.

BY OWNER IN BEAUTIFUL

Central Saanich, 2 bedrooms up, finished downstairs, potential inlaw suite with full bath, 5 appliances and waterbed. Thermo windows, garage and 2 sheds, all drapes, 1,700 sq. ft. living space, $82,500. 652-5556.

$46,900

Unbelievable value in this 2 Bdr, electric heated home situated on a 59.3'x120' Lot. Separate garage and ample parking. New Listing You'll have to hurry! Ruth or Ben Bennett 478-0118 Century 21 Suburban 478-8316

250 HOUSES FOR SALE

BLOCK BB BROS.

See Our Weekly CATALOGUE OF HOMES

HANDYMAN'S SPECIAL

Has 2 B.R. and bath. The remainder is open space plus add-on storage room and part basement. Open to offers on $48,500. To view call

COLIN CRAVEN
386-3231 386-0627

3 BEDROOMS 2 FULL BATHS

Located in the Gorge Tillicum, this home offers one of the best investments available. Full basement and workshop. You cannot find any better quality.

$58,500
LEONA EDMONDSON
386-3231 383-7420

THAT SPECIAL FEELING

Feeling at home especially your own home is immeasurable. Should your inclinations be towards a country setting, a house style that's a little different, an interior flavored with a designers imagination — inquire about this spacious 3-bdrm. home situated on approx. .9 acre, priced at $130,000.

R. and S. FUKUSHIMA
386-3231 598-5245

COTTAGE $49,500

Picture your family in this cozy cottage in a friendly neighbourhood. It features spacious kitchen, living room and 2 bedroms. Needs some T.L.C.

ROB and SUE FUKUSHIMA
386-3231 598-5245

BROADMEAD

This spacious 5-bdrm. home in beautiful Broadmead has lots of room for the largest family including 3 full bathrooms, family room off the kitchen, rec. room with bar, an office or den and more. $156,000.

THE MILLS
386-3231 24 Hrs. 479-0570

12.3 ACRES 13% MORTGAGE

Assumable to qualified purchaser. A private wooded acreage with cleared area to build your new home. Located close to Durrance Lake.

$55,900
DON and SHIRLEY MILLS
386-3231 24 Hrs. 479-0570

$75,900

Quiet residential area surrounded by hills, close to provincial park. Ideal family home has eating nook in kitchen overlooking family room, a comfortable living room with bay window and cozy brick fireplace, a super cedar-walled bathroom and den or office for Dad. 3 Bdrms., 3 bathrooms. All this is topped by a red tile roof for lasting good looks. Take advantage of the 12% interest on $46,000 not due till Feb. '81. Call now and let us show you this very attractive investment.

THE MILLS
386-3231 24 Hrs. 479-0570

WHERE YOU'LL LIVE TOMORROW

New Colonial home with aluminum siding and family room adjacent to kitchen has sliding doors and ground-level patio and a floor-to-ceiling slate heatilator F.P. A convenient 2-pce. washroom on the main floor eliminates unnecessary upstairs traffic. The large master bdrm. has walk-in closet and 4-pc. ensuite and dressing room.

$108,000
386-3231 DON MILLS 479-0570
24 Hrs.

BEST BUY

New 3-level split in High Quadra. Has attractive wood siding, bay windows and carport. Entry from carport to utility, family room and roughed-in 3rd washroom or up a few stairs to a large living room with brick F.P., dining room and convenient.

$91,500
DON and SHIRLEY MILLS
386-3231 24 Hrs. 479-0570

E. SOOKE WATERFRONT 1.77 ACRES, $115,000

A truly delightful hide-away, down a long drive past pond and water storage tanks (no water problem here!) to the new owner-built cedar-siding home. Only one bedroom but the house is designed for expansion. There's a path to a private beach and everywhere tranquility and privacy.

386-3231 DON MILLS 479-0570

SWAP EQUITY IN 3 BEDroom, 2 year old duplex, Colwood area, for truck and camper. Approx. equity $10,000. 478-1249.

FOR SALE BY OWNER, LINdal cedar home, excellent sea views, 1 acre. $96,500. 642-5694. No agents.

FOR SALE: OAK BAY SEAside, small house. $78,000. Catch your own fish! Phone days — 592-5353.

LARGE SPLIT LEVEL HOME, 3 bedrooms up, 2 down. Large basement. Clear title. 1833 Newton Street.

HOUSE FOR SALE BY owner. Solid 2 bedroom bungalow, in Esquimalt. Close to all amenities. $44,900. 384-7078

FAIRFIELD REALTY LTD.
Call the Fairfield Specialists
1295 FAIRFIELD RD. 383-2244

BY OWNER. 6-YEAR OLD split level, Gordon Head area. $99,600. 477-8941.

COLWOOD $59,500
2 bedroom, large kitchen with dining area. 652-4826

BY OWNER, 3 BEDROOM stucco house, full basement and garage. Close to town. 477-0864

THREE BEDROOM BUNGAlow, 1248 Fairfield Road, good holding property.

3938 CEDAR HILL X RD. SPAcious 3 bedroom rancher. $69,900. 721-3052

924 ELLERY (ESQUIMALT) 3 bedrooms, no basement, $44,900 will carry $35,000 mortgage at 10% per 1 year. Open House, Saturday and Sunday, 1-4pm. 478-7990

LIKE NEW 3 BEDROOM house, brick fireplace, wall to wall carpets, full basement, large sundeck, large lot, or Goldstream Park, $67,500. 478-0779.

BY OWNER THETIS Heights, 5 years old, 4 bedrooms, 2½ baths, 2 fireplaces, 2 sundecks, carport, lots of parking, large fenced lot. Make me an offer on $75,900. 478-0491.

BUTCHART GARDENS

3 year old, 3 bedroom home on large fenced lot. Thermopane windows. Large covered sundeck, wood stove and wood included. Built by owner. Asking $85,500. 652-1280. No agents.

FAIRFIELD, BY OWNER, 28 year old house, approximately 1400 square feet on main floor, private bachelor suite downstairs. Must sell. Owner has to move back east. For more details phone after 5pm, please call 382-7027

BY OWNER, SAANICHTON area, older home, excellent condition, 2 bedrooms up; 1 down, rec room with Fisher airtight installed, fireplace, large kitchen, hardwood floors, many new fixtures, new insulation, new paint inside and out, close to schools, hospital, and bus service. Assumable 1st mortgage at 10%. Asking $79,900. To view, call 652-3163. No agents.

250 HOUSES FOR SALE

WATERFRONT URGENT SALE

Vendor is anxiously waiting to move, therefore invites all offers on this fabulous WATERFRONT property located on the Peninsula. A beautiful custome built 2 storey home with 1650 sq. ft. on each floor. A truly unique floor plan. Call now to view and make your offer on the reduced asking price of $184,000.

LEE WROBEL
RANDY SMALL
388-6275 Pagers 2285/2283
British American Realty Ltd.
385-1431

NEW—UNIQUE SUPER HOME $68,900 ★ Hurray for 9¾% ★ MORTGAGE

—At 3262 Metchosin Road (Colwood)
—SECLUDED semi attached
—3 BDR, 1½ Baths, FP, and more. Too much too describe here.

Call CHUCK FARRAR at
388-5464 PGR # 576
Century 21 Suburban 1978 Ltd.
478-8316

WHITTOME'S Jubilee $43,900

Neat, compact, 1-bedroom, basement home on a good garden lot, convenient location. Be sure to see inside this cutie. $43,900. ML. 388-4271 Ruth Lukaitis 477-5306.

LEGAL DUPLEX

Beautifully renovated. Call 595-3096

1 BLOCK TO FISHING

3 bedroom home in beautiful cul-de-sac in Brentwood. Fully finished on both levels with many extras. 10% mortgage. No agents. $93,500. 652-2639

CEDAR HILL RD
$78,000 OR GOOD OFFER

Spacious family house, 4 bedrooms, full basement, stucco exterior, unbelievable inside, large assumable mortgage at 11¼% until 1982. 595-1667.

REDUCED $3,000

Vendor anxious to sell spacious family home, very desirable Mount Doug area. 4 bedrooms, study, family room, vacuflo, thermopayne, etc. All offers to $125,500 considered. 477-4877.

BY OWNER, MODERN 1230 SQ. ft. 3 bedroom house. Dining room, fireplace, sundeck, garage, plus full basement with separate suite rented for $300 per month. $82,500. No agents. 478-9706.

MT. BAKER & OCEAN VIEWS

On Lochside dr. from this family oriented home. Family size kitchen & dining room. Almost ¾ acre. $112,000. Call:

Wayne Woods 656-0011
Century 21 Suburban 478-8316

OAK BAY

One block to marina and beach hotel. 2 bedrooms, beautiful secluded lot. House like new inside. $82,900. 592-3

253 COUNTRY HOMES and PROPERTIES

EQUESTRIAN DELIGHT
EXCELLENT HOLDING PROPERTY
An established boarding stable situated on 6 beautiful acres in Saanich within 15 minutes of downtown Victoria. 14 stall barn and out buildings. Large riding ring with lights, 7 large corrals. 3 bedroom home with full basement and double carport. Well kept grounds are tastefully highlighted with ornamental trees. This outstanding property is offered for sale by owner at $275,000. 652-2444.

HOBBY FARM

6.61 Acres of arable ground within the 4 mile circle and minutes way from new Helmeckn Rd. hospital. Very nicely updated older home of 4 bedrooms. Barn suitable for cows has 7 ton hay storage. Reduced to $79,900 for quick sale. For more info and to view contact JOHN BARTON 386-7545 (24 hrs) Island Homes Realty Ltd. 345 Cook St.

10% MORTGAGE
Large custom log chalet. 2 acres of land offered at asking price of $109,000. Location, Shawnigan Beach Estates area. With attractive financing of $79,000 at 10% for two year term. All rooms are huge for entertaining. Total area on two floors 2790 sq. ft. This home is unique and offers rustic charm with craftsmanship. On lease till 31st October to excellent tenants. Call owner, Victoria 477-6095. S. Mitchell, 3035 McAnally Rd, Victoria, B.C.

SHAWNIGAN LAKE
(1). Most attractive ½-acre, only a few yards from the lake, garden with fruit trees, berries, 2 fish ponds and small creek. 1152 sq.ft. 2-bedroom mobile with fireplace, appliances, and attached garage. $59,900. (2). Small summer cottage, overlooking lake and with lake access across road. Asking $26,900.
Edith Gutemar HW Dickie Ltd
Mill Bay office, 112-743-5591 or 112-743-2646.

2 ACRES—DEEP COVE LUXURY HOME
- 2414 sq. ft. southern exposure
- economical hot water heat
- thermopane windows & screens
- central heatilator fireplace
- Jennair stove and dishwasher
- orchard
- horses ?

Many extras, must be seen
10¼% mortgage to Sept. 83
Sacrifice—Leaving island
$169,000 656-3692

RANCHER — ACREAGE
$159,500
Very fertile soil — 1.23 acres in choice Burnside area. 3 bdrms., 1½ baths on main, lower level has kitchen, rec. room with F.P., 3-pce. bath and potential 2-bdrm. in-law suite with sep. entrance.
MARGARET PRICE
386-3231 477-1941
ELAINE BRADLEY
477-4738
BLOCK BROS. REALTY LTD.

CENTRAL SAANICH ACREAGE
2.4 parklike acres. 4 bds. 1800 sq. ft. rancher. No thru road. Private backyard, fenced, 3-stall barn. Fertile vegetable garden, walk to schools, and shopping. Close to airport, asking $139,900. 386-3231 JANET JEAN 652-5804
Block Bros.

256 WATERFRONT PROPERTIES

SWINERTON'S
REALTY WORLD
SHAWNIGAN WATERFRONT
TERRIFIC VIEWS
ALMOST 100 FT. SHORELINE
Good boat dockage.
Boat houses - garage.
All conveniences.
Ideal summer or retirement.
Asking $99,900. MLS.
LYLE WICKS 477-5151
Swinerton's Realty World
385-2481

B.C. LAND
AND INSURANCE AGENCY LTD.
PRIVACY
$225,000
Perry Bay waterfront with southern exposure. 3 bdrms., 2 baths, living rm., formal dining room, 4 fireplaces, 2-car garage, 2-car carport. Approx. 11 fruit trees, underground sprinkling system. Privacy and security. One of a kind.
478-5588 Shirley Wilde 478-2459

ATTENTION ALL SAILORS
Approx. 485 ft. watertront with boat slip, rails, 1lb crane on protected entrance in Perry Bay. Southern exposure to Port Angeles. Many improvements in place. Foundation for 2600 sq. ft. residence with steel reinforcements for extensive use of glass. Offered as is for $350,000.
478-5588 Shirley Wilde 478-2459

CORDOVA BAY 5 BEDROOMS SANDY BEACH
A 5 year old quality residence designed for the active family. Entry is at ground level through an elegant and roomy entrance foyer and thence a central hall arrangement to the spacious living room, separate dining room and large, extra-bright kitchen, all fronting on the sea. The master bedroom complex includes a 5 piece ensuite bath and dressing room. Downstairs are the 4th and 5th bedrooms and a 43' rec room with FP, also at ground level and fronting on the sea. A 3rd bath, sauna, workshop and storage areas complete the lower level. Fully carpetted. Electric heat. Thermopane. Screens where needed. Sundeck and patio overlook the sea. Attractively landscaped including fruit trees. Lots of parking. An excellent home it easy access to the sandy beach. Offered at $235,000. For private viewing please call:
W. (BILL) REMPLE
658-5794 477-1841
BLOCK BROS. REALTY LTD.

256 WATERFRONT PROPERTIES

WHITTOME'S
MILL BAY OFFICE
SHAWNIGAN OFFICE
LUXURY WATERFRONT HOME
8-year-old expensive home with 3 bdrms., 3 bathrooms, 2 F.P., sauna, wet bar and various other outstanding features. Superior lake view. Excellent beach with float. 3-car garage. Very secluded location. A hard-to-find spot. $149,000. MLS.
743-5573 JOHN ETTEMA 743-2607

ONCE IN A LIFETIME
The ultimate in waterfront listing. 3.27 acres of good land, large orchard, gorgeous gardens. Foreshore lease with boathouse and 126-ft. dock. The home is a 40-ish beauty with many special features. Large garage and separate barn/workshop. $199,500. M146. MLS.
MARY CARSTON
743-5573 743-5072

SHAWNIGAN WEST ARM
Delightful and spacious family home on more than ½ acre with 146 ft. of superb waterfront. Your own boat dock and lovely garden including soft fruits and fruit trees will ensure summer pleasure. Meantime be cozy in the super family room (with earth stove), cook up a storm in the large convenient kitchen, do "your own thing" from the den/office and welcome overnight guests (3 large bedrooms). $118,500. M178. MLS.
MARY CARSTON
743-5573 743-5072

CAST A PEBBLE
into the lake from the decks of this very attractive 3-B.R., two-bathroom home. This lovely home gives the feeling of spaciousness, but yet is easy care. Waterfront like this does not last long, Shawnigan Lake, $109,000. M259.
743-5311 PAT SIDENIUS 743-5678

BEAUTIFUL VIEWS
To Hutchison Cove and Olympics. 2.6 acres, all good soil, timber, 450' waterfront. Approved well and perk test. On main road with hydro and driveway. Cleared to start your dream home for excellent fishing. $98,500.
G. Breiter, 478-8493
British American Realty Ltd.
385-1431

WATERFRONT
West Coast Vancouver Island. Five acre lots on private island in Barkley Sound. Virgin timber, salmon fishing, close to National Park. Complete privacy, up to 500' waterfront. Write or call Diversified Holdings, Ste. 402-1204 Wharf St., Victoria, B.C. V8W1T8. 388-9181

MAGNIFICENT VIEWS, FISHING, OYSTERS
Immaculate 3 bed. 2 bath home in Chemainus. Large 10¼% mortgage. Offers to $89,500. M.L. #35342.
GLADYS THOMAS
592-2526 or off. 382-8103
National Trust (Douglas)

WATERFRONT HOME
Large lot approx. 1 Acre. $516,000. Oak Bay. Rancher Home. 4 Bedrooms. EXCLUSIVE. VIEW ONLY WITH
PAT FORBES 477-4118
Ocean City Realty Ltd. 381-2233

THE SEA SHANTY
Small cottage, 60' of water frontage, sweeping beach, and panoramic view of Olympics, 6 miles beyond Sooke. $32,900.
642-5796

SASEENOS—$45,000 APPROX.
4/5 Acre lot with 40' waterfront on Sooke Basin. Call Len Thomas, 384-9176; Herb Hodgson, 382-3835; Douglas Hawkes Ltd., 384-7128.

½ ACRE, 2 CABINS, RUNNING water, etc. North side of Cowichan Lake on Youbou side. Asking $85,000 or nearest offer. 478-4384 after 5 or 478-2227.

VICTORIA WATERFRONT PROPERTIES INC.
388-4477

256 WATERFRONT PROPERTIES

WATERFRONT ESTATE SUBDIVIDABLE
Approx. 3.6 acres of southern exposure waterfront in North Saanich, 1300 feet of waterfront, and 5600 sq. ft. home. The possibility of subdividing 2 one acre lots off does exist leaving the existing home with 700 feet of waterfront. Please call for details.
SPENCER LEE
386-3124 598-0061
SEASPRAY PROPERTIES LTD.

OPEN HOUSE
7290 MARK LANE
SAT., 2:30-7:30
A VIEW OF A LIFETIME from this ultra contemporary 3-4 bedroom home. 144' of beautiful WATERFRONT with 2 boathouses, electric winch and floating dock. Possible subdivision of seaview lot. This type of property is a vanishing commodity, so don't miss out. $169,900. MLS. Contact:
477-0191 BABE JETKO 721-3851
Royal Trust

Open House
100' Waterfront
3030 Leigh Rd.
1:30-4 P.M.
Asking $75,000. See main column
CASTLE PROPERTIES LTD.
PEPE BROWNE 382-3426.

BAMFIELD. WATERFRONT 1 bedroom cabin. A perfect retreat. 112-725-3726

100' WATERFRONT ON LAKE Cowichan, with older 3 bedroom house, $64,000. 112-745-3330

WILLIS PT. WATERFRONT. $165,000. 652-2008, 656-6112.

258 CONDOMINIUMS

FAIRFIELD
Ideal for investor or live in later situation. Neat 2 BR corner unit in one of the city's most popular areas. priced at $68,000 (new ML). Can be handled with approx $26,500 down to existing 10½% financings. Presently tenanted. Bit in mgmnt provides worry free ownership. For details call now.
HERB McDANNOLD 384-6768
the Permanent 382-9191

LAUREL POINT
Immacualte, owner occupied, 7th floor, spacious 2 BR, 2 Bath (MBR 4pc ens), 6 appliances, in suite laundry plus extra additions. Bright and sunny outlook to Olympics and Straights. Solid investment in the city's most conveniently located complex offering easy life style with security. New ML $120,000. view with agent by calling.
HERB McDANNOLD 384-6768
the Permanent 382-9191

TOP FLOOR
Clean and bright, priced for quick sale, vacant one BR suite. Faces W with 30' balcony, small complex of 18 suites. Convenient to bus and less than one mile to City Hall. New ML. $32,500. Call now to view.
HERB McDANNOLD 384-6768
the Permanent 382-9191

Century 21®
WESTERN HOMES LTD.
1037 Cloverdale 386-3494

$34,900
2 BEDROOMS
In Victoria, Two bedroom condo offering a souther exposure, big balconey and good size living room. Dining area, good in suite storage, and in a nice 13 unit building (ML 45536). Priced to sell, call now to view. NEIL R. MACDONALD 386-3494 (24 hrs).

CONDOMINIUMS AND TOWN HOUSES WANTED
Thinking of selling? Call your neighbourhood professionals for a free "no obligation" market evaluation. CHERI TIFFANY/JAMES ANGUS 386-3494 (24 hrs).

"SUPERB SPENCER CASTLE"
ONLY ONE OF A KIND
$115,000
A luxury suite with sea and city views in this impressive complex. A south east exposure and spaciousness. Featuring 2 bdrms. Master has a 4 pce. ensuite. Large living room, dining room, fully applianced kitchen with quality cabinets. In suite laundry and storage. Private balcony with thermo patio doors from dining room, double sliding windows throughout. High quality vinyl wall coverings. Hot water heated. "THE CASTLE" facilities comprises several private guest rooms, indoor swimming pool, saunas, games room, workshop, quiet sitting and reading rooms and large beautiful gardens all meticulously maintained. Call now to view, you'll never regret it. Exclusive. 381-2233 JIM JONES 479-0804
OCEAN CITY REALTY LTD.

CONDO BUYERS
We have a bright spacious corner suite on 3rd. floor. 2 BR's, MBR ensuite plus dressing rm., laundry in suite. DR window insuring a bright kitchen. Good assumable mtg. $49,500. MLS. 46288. To view call:
ELEANOR BRAY
477-0141 592-1130

TRY YOUR OFFER
1. 1 BR condo — close to town. Stove and fridge incl. Small complex. $30,500. MLS 45588.
2. 1 BR studio — All the conveniences one could imagine. Stove, fridge, d/w, drapes, swimming pool. $36,500. ML 45477.
477-0141 LINDA K. 479-8565
the Permanent

One Bedroom Suites Too Small? Try This One On! $40,500. MLS
Bright, southern suite with private patio provides garden area which will "grow on the green thumb." This like-new spacious suite offers generously-sized room, such as 17'7"x15'7" living rm. and 15'x12'10" bedrm. Located in the popular Cedar Hill area, this suite is vacant and may be admired at anytime. Phone now to avoid disappointment.
DONNA FOSS
477-7291 384-8075 (Pgr. 504)
D.F.H. REAL ESTATE LTD.

LUXURY CONDO
2-bedrooms, large decks, conservatory, north south sea and mountain views. Downtown location.
$110,000 By owner
382-0446

WANTED
2-bedroom condominium in Fairfield, James Bay or Jubilee for retired lady. If you are considering selling, my purchaser and I would appreciate your call. Office 385-7744, Res. 477-3626, CLIFF SALMOND, GARDNER REALTY (79)) LTD.

258 CONDOMINIUMS

REALSPAN PROPERTIES LTD.
846 BROUGHTON 388-6454
ONLY — $27,900
Two bedroom Condo, occupancy before end of June. Electric stove, refrigerator, lots of storage. Bright and spotless. Phone to view:
BLAKE CROTHERS
(385-9597)

BROWN BROS. on LANSHARD
"People Helping People"

2 BEDROOMS
Main Floor — 1331 Johnson St. 1200 sq. ft. of space with 2 full bathrooms, 4 appliances, 2 separate entrances, undercover parking and a monthly assessment of only $46. Vacant and asking $48,500. MLS. Owner anxious to sell and will consider all offers. To view, phone:
DON NEWALL 592-1317
or 385-8771 (anytime)

SECLUDED FAIRFIELD ONE BEDRM. $49,500. Excl.
Enjoy birds, racoons, sea and city VIEWS from the balcony of this TOP—FLOOR suite. This unqiue, newly-decorated suite is situated in a STEEL AND CONCRETE building far away from traffic sounds, but CONVENIENT to shops, bus and strolls by the sea. View this special, EXCLUSIVE listing with
DONNA FOSS
477-7291 384-8075 (Pgr. 504)
D.F.H. REAL ESTATE LTD.

A CAPTIVATING CONDO
AT A PRICE YOU CAN AFFORD.
This suite at 1870 McKenzie Ave. is close to the bus, shopping and the University. Features an inviting living room, bright dining area 2 good bedrooms with adjoining bathroom. Equipment includes washer, drier, stove, fridge and garburator. The building also contains other amenities for the enjoyment of the owners. Priced at $44,900 it is too good to miss. Call.
KEITH LECKIE
477-0191 598-1667
Royal Trust

9% financing available
LADY JANE
1120 FAIRFIELD
OPEN TUES.-SAT. 2-5 P.M.
Adult oriented. Brand new 1007 to 1130 sq. ft. of spacious, open living, 2 bedrooms, 1½ baths, mirrored bifolds to walk-in closets, custom walnut veneer cabinets in well-planned kitchen, large balconies up to 400 sq. ft. in area. Double-insulated glass, covered parking.
$66,900-$84,900
658-1198 or 381-6452
Trent Developments Ltd.

VICTORIA'S FINEST CONDO COMPLEX
1-BEDROOM COND. 800 SQ. FT. ALL AMENITIES AND SHOPPING IN YOUR OWN BUILDING. IDEAL FOR YOUNG BUSINESS COUPLE. QUICK POSSESSION. ASKING $62,900. MLS.
MURRAY ROTHSCHILD
477-0191 477-9393
DALE YOUNG
477-0191 388-6275 Pgr. 2561
Royal Trust

OPEN HOUSE
SATURDAY, 1-4:00
$103-103 GORGE ROAD EAST
Attractive 2-bedroom main floor condominium with large LR and den, sauna and whirlpool. Well appointed steel and concrete bldg. situated on the Gorge waters. Excellent value. Present your offer on the asking price of $72,000. Call Vicki Todd, 479-0175 or 592-2407.
MARGETTS & GOWER
OAK BAY PROPERTIES LTD.

WHY NOT A CONDOMINIUM
Ready to move in immediately. 2 bedrooms, L-shaped Living room and D.R., Galley Kitchen has fridge, stove and built-in Dishwasher. As extra convenience Washer and Dryer In-Suite. No steps, ground floor suite. MLS. Asking $57,900. To view please call:
GRETA 383-4755
Seaspray Properties Ltd.
477-7131

THINK
The time to start is now! A comfortable 2 bdrm condo — panelled living room, galley kitchen, controlled entry. $30,900. ML. In suite laundry. Close to shops & bus. Call now:
388-4271 Donna Vallkoski 384-2057
479-1667 Mary McGuire 479-7668
Also available: 2 bdrm, modern condo, $39,500 and 1 bdrm $29,000. ML.
J.H. WHITTOME & CO. LTD.

LAUREL POINT
2 BEDROOMS
1½ BATHS
IMMACULATE, laundry room in suite, 6 top-grade appliances. Walk out to the SWIMMING POOL. Many other amenities in this concrete and steel building. Asking $89,900.
EXCLUSIVE
384-8124 BILL BATES 592-4077
Pemberton, Holmes Ltd.
1000 Government St.

3 BDRM. CONDO MUST SELL
Roomy 3 bdrm. condo on main floor across the street from the Esq. Rec. Centre. Good mortgage, vendor will carry 2nd. Price includes fridge, stove, drapes. Children welcome. Present all offers. Reduced to $39,900 must sell.
TARA BHALLA
382-8879 381-2233
OCEAN CITY REALTY LTD.

OPEN HOUSE
SUN. 2-4:30 P.M.
525 BROUGHTON
Looking for a Condominium downtown? This 2 bedroom unit is in concrete building with a nice view of the inner harbour. Insuite Laundry all appliances offers on $120,000. MLS.
LORNE DOYLE 595-1047
Canada Trust 595-5131

VIEWS OF SEA, BEACON HILL PARK FROM 15th FLOOR
Vendor wants this 1-bdrm. condo. sold. The views are spectacular, the condo. is clean, the recreational facilities in the building are excellent.
MARY ANN WALDMANN
386-3231 598-0265
BLOCK BROS. REALTY LTD.

Reach the right customers every day. Advertise in Classified.

258 CONDOMINIUMS

DOWNTOWN
$74,900
Excellent concrete buildings. Controlled parking. One bedroom condominium with den, large living room. Total 1140 sq. ft. 3 appliances. Call
PETER TERVEER 479-1585
Royal Trust 384-8001

OAK BAY OPPOSITE MARINA OCEAN VIEW
Lovely, spacious main floor 1-bedroom condominium. Offers on $71,500. No agents please. 658-8602 best after 9pm.

PARTNERS WANTED TO BUY 2 bedroom, 2 bath, highrise condo, ½ block from beach in Waikiki. Excellent vacation and investment opportunity. As little as $7000 down. For more information phone 477-1200 weekends, and after 5pm weekdays.

OPEN TO VIEW — $47,500
401-1000 ESQUIMALT RD.
2-4 P.M. — OFF LAMPSON
DELUXE 2-BDRM, 1½ BATH
NEW ML — CASH — TERMS
HELEN BOWDEN, 386-7577
Ocean City Realty, 381-2233

SUNNY SIDNEY, 1 BEDROOM condo with double width sheltered patio, in quiet location adjacent to marina. To view phone 656-2257 after 6pm, or daytime Mr. Arden, Manager, Marina Park Apts. 656-1616.

BY OWNER, CLEAN 1 BEDroom in quiet well kept building. Close to bus, stores, University. With swimming pool, swirl and sauna. $36,900. 477-0043.

FOR SALE SEAFRONT, large 2 bedroom in sheltered cove, Sidney. Available immediately. Apply Box 600, Saanichton Post Office, B.C. or 652-1229.

2 BEDROOM CONDOMINIUM, central location. $51,900. 386-8435 or 388-4467.

BEACON HILL PARK
906 SOUTHGATE ST.
Excellent location for this 2 bedrom 1½ bath suite. Features thermopane, fireplace, fine good appliances and vacant so early possession. Financing can be arranged on asking price if $75,000
BERNEIDA TAYLOR
477-0191 382-9485
Royal Trust

YOU CAN AFFORD THIS!
2-bedroom condominium in the Hampton Park area offering hardwood floors, laundry rm. in suite, lots of storage, assumable mortgage and more. Close to shopping, schools, etc. Only $31,000. MLS.
PAT O'BRIEN 384-3774
The Permanent 382-9191

JAMES BAY
1 BR. suite on the 19th floor overlooking the Parliament bldgs and Inner Harbour. Bright, clean and well appointed. Some good financing available. Priced to sell at only $48,900.
CALL Vic Smith
Smith Dobson Estates Ltd.
384-1424 388-5464 Pger 610

259 TOWNHOUSES

HURRY!
ONLY ONE LEFT
of those beautiful, luxury Townhouses in Esquimalt at
617 STURDEE ST.
Come and see for yourself all the value offered for only
$69,500
Open for your convenience on
SAT. 2-4 P.M.
other times by calling 385-0795, Mr. Greene or 384-8124. Don't miss this terrific opportunity to buy a BRAND new 3-bedroom home at this low, low price. Immediate possession if needed.

W.A. Frebold Real Estate, 386-7414, 592-1541.

EXECUTIVE TOWNHOUSES ROCKLAND
Have your choice of one of two townhouses located in one of Victoria's most prestigous areas. Each unit features 3 bedrms., 3 bathrms., lovely kit. with all appliances, kit. nook, B.I. laundry area, sep Dining, Living Rm with F/C fireplace, front and rear garden/patio areas — 2 parking stalls. Bi-level unit with basement $119,000. Note to investors: 5% C.C.A. available. To view, please call:
RANDI COLWELL
477-7131 (24 Hrs.)
Seaspray Properties Ltd.

FANTASTIC ★ TOWNHOUSE ★ 1010 Ellery Street
Hurry, only 7 left of this 10 unit townhouse complex. Each home consists of 3 spacious bedrooms, 1½ bathrooms, large living and dining rooms and a separate eating area off the kitchen. Low maintenance, low taxes, all situated at the end of a no-thru street. Priced to sell now at $52,500.
GARY BRIDGE 384-6119
PATRICK SUPEENE 478-6294
REALSPAN PROPERTIES LTD. 388-6454

TURGOOSE POINT WATERFRONT
More impressive than words can adequately describe! We have the privilege of offering for sale possibly the best townhouse buy in the Victoria area today. This unit contains 1800 sq. ft. of luxurious accommodation with 2 bedrooms, 3 bathrooms, vaulted cedar ceilings, excellent kitchen with skylight and top of the line cabinets. 5 appliances. Double garage with activated door. Priced for immediate sale at $160,000.
Colin Munro 652-9155 or 652-3383.
Victoria Realty Ltd.

TOWNHOUSE JUST LISTED
Just wait 'til you see the master bedroom in this 2-bedroom plus den townhouse we have just listed in Langford. Lots of good quality kitchen cabinets, stone fireplace, ensuite bath, large LR opening onto patio and private, fenced back yard. Just 4 yrs. old and asking only $49,500 (new MLS) with $31,000 assumable mge. at 10¾% until July 1984. Hurry on this one. Call LEIGHTON NOBLE, 386-2955, 388-6275, Pager 789, or GEORGE WALL, 386-2955, 477-0548. CENTURY 21 Mayfair Realty Ltd.

SIDNEY 10¼% MORTGAGE
Spacious 3-bedroom townhouse with a $28,000, 10¼% mortgage. ASKING $37,250. Try your downpayment.
ART STREIGHT
385-7744 388-6275 PGR. 882
CLIFF SALMOND
385-7744 477-3626
GARDNER REALTY (1979) LTD.

READY FOR OCCUPANCY
Super 2 BR, no step townhouse units in luxurious development bordering Uplands Golf Course. These 2 units are absolutely 1st class and come completely equipped for gracious living. Call me to see them. EXCL.
J. DAVID HYSLOP
477-0141 598-5666
the Permanent

259 TOWNHOUSES

ORCHARD HILL TOWNHOUSE
3 bedrooms, 1½ baths, full basement. Unique 10 acre parklike setting with swimming pool, playground and much more. Features living room with fireplace, dining area and fenced backyard with patio. $61,900. 479-2818.

SWAN LAKE
Real value in this newly-decorated, 3-BR townhouse in high location overlooking Swan Lake. New wall-to-wall throughout and recently painted. Beautiful little garden with tool shed. Asking $56,000. MLS. Leighton Noble, 386-2955 or 388-6275. Pager 789. CENTURY 21 Mayfair Realty Ltd.

263 GARAGES FOR SALE, RENT OR WANTED

FOR SALE, 12X22 BUILDING, suitable for small one car garage or construction site office. Sifting on skids, must be moved. $1000. 385-2229.

5 MATURE MUSICIANS WANT fairly large practice area, must have access to electrical outlets. 386-6373, Russ.

WANTED: GARAGE, JAMES Bay area. Phone 385-2477.

GARAGE FOR RENT, COOK at Beacon Hill, 595-6703, 6pm.

265 HOUSES WANTED TO BUY

A. E. LePAGE
WESTERN LTD. REALTOR
Coast to Coast
Real Estate Service
Our "Coast to Coast" referral system has sent us many buyers looking for homes. Call now for action if you have a home to sell.

TRENTON FAMILY
2-3 BDR. $40/50,000. Colwood, Metchosin, Esquimalt. Arriving early July for Aug. possession. TED WEBB 384-0815.

OSLO/CANADIANS
3 BDR executive home, up to $125,000. Arriving early July, flexible possession. TED WEBB 384-0815.

MILITARY OFFICER
Transferred to Victoria. Requires 3 or 4 BDR family home, good area to $95,000. JOHN HEWER 477-8275.

ELDERLY LADY
Requires 2 to 3 BDR, no-step home. Simpson-Sears area, up to $70,000. STAN SIPOS 383-3859.

OTTAWA COUPLE
Want older type home on Saanich Peninsula on 1 acre or more, around $100,000. DOUG ROSS 477-0975.

NOVA SCOTIA
Clients require home in Esquimalt around $60,000. DOUG ROSS 477-0975.

EDMONTON COUPLE
Require 2-3 BDR, quality condo, sea and Olympics view. Up to $125,000. LOU VILLENEUVE 384-8563.

VANCOUVER EXECUTIVE
4 BDR home in Oak Bay or Rockland, up to $200,000. Minimum 3,000 sq. ft. JEANNE CAVAYE 598-6954.

CALGARY COUPLE
3 BDR, newer home with basement, sep. DR if possible. Up to $100,000. JEANNE CAVAYE 598-6954.

477-7121
A. E. LEPAGE
WESTERN LTD.

HOUSES NEEDED
3 bedroom quality home in Gordon Head, or other excellent area to $125,000.
Two good townhouses to $70,000.
3 bedroom home in Rockheights to $90,000.
North Oak Bay home, 3 bedrooms, to $110,000.
If your home is for sale I would like to visit with you and talk over details at your convenience. And any other area I would be glad to give you a market evaluation. Please call me, 386-3585, 384-4827. Ask for John Molyard, Victoria Realty Ltd.

WANTED: Character homes in any condition. I have just sold my listing on Pembroke St. and have several prospective purchasers wanting to buy a similar home. If you want to sell and don't know the market value of your home, please contact me for a free market evaluation. No obligation of course, JOE SUWALD, Your friendly realtor, 477-0191 or 658-5817.
Royal Trust

CAN YOU HELP ME?
I have several clients wanting a 2 or 3 bedroom home with a basement or rooms upstairs up to $65,000. If you have a home to sell or are considering selling, please give me a call today.
385-7744 Cliff Salmond 477-3626
GARDNER REALTY (1979) LTD.

ACCOUNTANT
and wife require a 2 or 3-bedroom home in nice shape, work area and fireplace if possible. Must be Saanich, Victoria or Esquimalt. Cash, max. $65,000. Call CHRIS GREIG, 386-6164, CASTLE PROPERTIES LTD. or 386-1296 res.

WANTED
For out-of-town clients, arriving soon. 800-1000 sq. ft. advantageous location. Basement, with living-in accommodation. Please call COLETTE WILKINS (Your bilingual realtor) at 592-6742 or GARDNER REALTY (79) LTD. 385-7744.

WANTED
Small country acreage for cash clients. Open to negotiation on possession. Can be soon or few months. If you are thinking of selling give me a call. No obligation.
MARILYN MOORE 382-8015
Ocean City Realty Ltd. 381-2233

MANITOBA COUPLE
Urgently require two or three bedroom home in realy nice area. Up to $110,000.
598-3105 BEN GREIG 381-2233
OCEAN CITY REALTY LTD.

Local Tradesman
and family want to move up to a $100,000 home. Four bdrms required, no older than 20 years. Saanich or Victoria only. Call CHRIS GREIG, 386-6164, CASTLE PROPERTIES LTD., 386-1296 Res.

WANTED
Young couple with 1 child urgently require newer home in Sears or Gordon Head area up to $100,000 cash. If you are thinking of selling please call
ANITA TAIT 388-6275 # 1382
Ocean City Realty Ltd. 381-2233

HOMES
—2 bedroom homes with garden, without bsements
—3 bedroom homes with garage or basement. Any area.
All replies without obligation.
477-0191 SYL SHUMKA 595-1337
Royal Trust

FAIRFIELD
Have purchaser looking for duplex with 2-bedroom owner's suite. $95,000 range. Phone
JIM DONNELLY
477-0191 477-8855
Royal Trust

265 HOUSES WANTED TO BUY

RETIRING COUPLE
Urgently require 2 or 3 bedroom home with or without basement. Must be nice area. $65,000 cash.
BEN GREIG 598-3105 381-2233
OCEAN CITY REALTY LTD.

CASH PAID
If your house is suitable for rental purposes call my Agents Lee Wrobel and Randy Small. 385-1431. British American Realty Ltd.

LOOK
If you must sell your home or revenue property and are prepare to carry some financing, I will guarantee you top price fast. 385-2544.

CASH CLIENTS
Wish to buy home with 2-3 bedrms. Basement if possible. Phone Victor Wong 592-5454. Byron Price and Assoc. Ltd.

268 LISTINGS WANTED

SOLD OUT
LET ME WORK FOR YOU — LET ME SELL YOUR HOUSE TOO! IF SERIOUS, CALL TODAY FOR FREE MARKET EVALUATION. FULL RANGE OF SERVICES. CALL RUDY ROST 658-5490 NATIONAL TRUST CO. 382-8101.

CONDOMINIUMS!!
Service for you by a specialist who believes and lives in a condo. Call anytime for an interview — no obligation.
BERNEIDA TAYLOR
477-0191 382-9485
Royal Trust

2 OR 3 BEDROOMS
In a nice area suitable for a retired couple. For a market evaluation at no obligation call.
477-0191 LEONA BRICE 598-3580
Royal Trust

3½% COMMISSION
to sell your home!
Valuation without obligation
Douglas Hawkes Ltd. 384-7128
Len Thomas (Sr.) 384-9176
Herb Hodgson 382-3835

CONDOMINIUMS WANTED
LYNN HOLMES — 386-6762
LANDMARK PROPERTIES

271 LOTS FOR SALE

10 ACRES +
Panoramic views from these fine, country estate properties, located on the south slopes of Mt. Newton. Priced from $90,000. Please call for complete details. Exclusive with DARRYL YOUNG at 388-5464 pager 526.

ONLY 4 LOTS LEFT CENTRAL SAANICH
All underground services, quiet cul-de-sac, approximately 7200 sq. ft. per lot. $32,000. RON KLIZS at 383-0497 (res.) or 598-3321 (bus.).
JACK MEARS OAK BAY REALTY LTD.

Park Pacific
Dean Park Estates
Beautiful treed and ocean view lots. One-third acre and fully serviced. Located in North Saanich near Panorama Leisure Centre. Site office open daily from 10:30 to 4:30. Phone 656-7041 or
George Black
388-5464 Pager 773
383-4124 anytime
Park Pacific Investment Ltd.

½ ACRE LOTS
Only 37 lots left to choose. Wide variety of terrain and seaviews, some treed, some cleared. 12% financing available or 5% discount for cash. Close to East Sooke Park ranging from $15,500 to $25,500. On hydro, telephone and water.
DAVE REID 478-7375
MIKE MYERS 478-6349 pager
388-6275 # 795
BLOCK BROS. REALTY LTD.
478-5561

BROADMEAD
Visit us at our office-display home, 950 Royal Oak Drive
8:30 A.M.-5:00 P.M. 658-5291
Or Call
JEANNIE DEWHURST
384-8001 (24 hrs.) 658-8980
Royal Trust Co.

SOOKE LOTS
Broomehill. Piped water etc. These require fill for proper septic disposal and that is why the price is only $10,000 each. Terms possible. If you want a new 3-bdrm home under $50,000 total try these lots.
FRED CRAIG, 642-5886
Block Bros. Realty Ltd.
478-5561

10 ACRES
Almost square lot with seaview and Olympics view. Deciduous trees can be cleared to enhance view and grow grass for foraging. Sooke District. Only $39,900. Gentle slope affords easy access off cul-de-sac.
FRED CRAIG, 642-5886
Block Bros. Realty Ltd., 478-5561

13 TREED LOTS
All approx. 1 acre on hydro, tele., and water. A short drive past Sooke Village off Woodhaven Rd., 5 lots O.K. for Mobile homes. Close to public beach from $13,500 to $15,500.
MIKE MYERS 478-6345
Pager 388-6275 # 799
Block Bros. Realty Ltd. 478-5561

CITY LOT $15,000
Part of a strata package. Pay $77,900 — Get one 5-bdrm, character home renting for $500, and adjacent property approved for additional 1500 sq. ft. home. New MLS. Call now.
GLENN NICHOLLS
598-7689 385-9741
HENDERSON REALTY LTD.

BUILDING LOT
On Saanich Peninsula bordered by Rideau, Charmore, and Bakerview. Approx. .4 acre with municipal water and permit to build septic field. Only $29,500. Call me to write an offer.
J E F F B U Z I A K
Business 388-6275 Residence
477-1841 PGR 2797 652-1985
BLOCK BROS. REALTY LTD.

BRENTWOOD BAY
Lot for sale by owner. Last undeveloped lot in area of quiet lanes. Gentle southern slope, water view, Lawn and mature fir trees. $36,000 firm. Owner may carry. 537-9630 (Saltspring).

271 LOTS FOR SALE

INVESTORS CONTRACTORS
I have well-located property suitable for subdividing. Call for details:
DON MILLS
386-3231 (24 Hrs.) 479-0570
BLOCK BROS. REALTY LTD.

DEAN PARK LOT
Good views from this ½ acre lot, partly cleared. House plans available if desired. Offers on the asking price of $56,000.
GLENN W. FORTUNE 384-9335
David Burr Ltd.

METCHOSIN — 10 ACRES
12% FINANCING
WITH $5,000.00 DOWN
FULL PRICE $44,900
Rick at Douglas Hawkes Ltd.
721-5161 384-7128

ONLY $25,500
2 acres on Arden Rd. Trees, rock, level lot.
Or $34,000
Super seaviews, 90x100 level lot, water and power. Sooke.
388-4271 Ruth Lukaitis 477-5306
J. H. WHITTOME & CO., LTD.

VIEW ACREAGE
5.31 Acres located on Walfred Road at the top of Triangle Mountain. Priced at $49,900. MLS. Call now for full details.
DONNA HUGHES
477-7291 384-8075 (Pgr. 1194)
D.F.H. REAL ESTATE LTD.

LANDSEND ESTATES PHASE III NOW FOR SALE
$36,500 $39,500
For details please call Rick at Douglas Hawkes Ltd.
382-1754 384-7128

BUILDING LOT
$28,900. SAANICH WEST. — MLS.
477-0141 LINDA K. 479-8565
the Permanent

⅓ ACRE FULLY SERVICED treed lots with superb ocean views of Haro Straits, Mt. Baker and the Gulf Islands in Dean Park subdivision. 658-8880, 595-3823.

85 X 200
TREED LOT AT WILLIS POINT. FULL PRICE $22,500. GOOD OCEAN VIEW. CALL A. KLENMAN 656-4242; 388-7868. DUNSMUIR PROPERTIES.

TEN ACRES, METCHOSIN, Happy Valley Area, (Deerwoods). Electricity this fall, $46,900. D. Butterfield, J. Monkhouse, Northern Pacific Realty Ltd., 479-1687. MLS.

TURGOOSE POINT LARGE 10,000 sq. ft. full underground services, a stones throw from the sea. $44,000 complete with plans. 592-7757, 598-1214.

2 ONE ACRE LOTS, SURrounded by 60 acres of park, paved road, piped water, hydro, fully treed, excellent building lots, with plans $37,500. 652-9836.

ONE ½ ACRE TREED BUILDing lot in quiet area off Lands End Road, $27,500. 652-5615, 652-1469.

10 ACRES OF GOOD SOIL only $42,900. Close to Mill Bay. For brochure 388-6876.

SPARKLING OCEAN VIEWS ½-acre in resident. area, $29,500. 658-8687.

SPECTACULAR WATERVIEW lot, Dean Park Estates. Over ⅓ acre. $58,000. 477-6263

SERVICED LOT CORNER OF Sonria and Jasper, $49,000. 721-3040 after 5pm

COLWOOD
Lots for building or move-ons, phone 478-7970

ESQUIMALT. 2 LOTS FOR sale or development. 478-8516.

NICE BUILDING LOT, MARIgold area. 479-0496.

**People are selling unneeded items with classifieds and making extra cash for

280 ACREAGE FOR SALE AND WANTED

16 ACRE GOOD HOLDING property (appr 700,000 sq.ft.) treed, rolling, all usable, not in A.L.R., outside of booming Prince George. Total $28,900. 10% down, 11% financing. 477-7720

WANTED: PRIVATE PARTY desires large acreage (25 to 200) on Gulf Islands or Hornby, Denman, Thetis or Quadra Island. Prefer potential farmland with good timber and good water supply. Phone 479-6089

25.5 ACRES FOR SALE IN Wainwright, Alberta. 3 bedroom house, large machine shed, heated shop, 2 wells, 6 stall barn. Call 403-842-2388, Wainwright, Alberta.

RIVERFRONT FOR SALE BY owner. 33 plus beautiful acres with frontage on island's best steelhead river in Cowichan Valley. Offers on $120,000. Phone 479-6089. Will consider trades

10 ACRES OF GOOD SOIL only $42,900. Close to Mill Bay. For brochure 388-6876.

LEASE-PURCHASE 20 ACRES, Coombes, best offer. 112-248-2508.

285 UP ISLAND PROPERTIES

WHITTOME'S

MILL BAY OFFICE
SHAWNIGAN OFFICE

ALL BY YOURSELF

Within 3 miles from the Shawnigan Lake, on almost 5½ acres, in a beautiful home of extreme solidity, in the quiet of the Helmcken forest, a stone throw from the rushing Koksilah river. If you can imagine yourself in such a picture, you can make it true for $72,500. Phone Mr. John Ettema. 743-5573 JOHN ETTEMA 743-2607

BACHELORS, BABIES OR BRIDES

Here's a lovely way to beat the "nothing for something" rent syndrome. For just $46,900 you can install yourself into this dandy 2-bedroom immaculate mobile, low utility costs (large size wood stove), situated on parklike ½ acre, very close to Shawnigan Lake. Price includes fridge, stoves, washer and drapes. 743-5311 PAT SIDENIUS 743-5678

COBBLE HILL

1.56 acres of level, treed land surrounded by other small high class residential acreages. In quiet country location. Near the villages of Shawnigan, Mill Bay and Cobble Hill. Impressive 4-bdrm. home with living room, dining room, study, family room and bathroom on main floor. All bedrooms and 2 more bathrooms upstairs. Full basement. Large 2-car garage. No traffic by your door. A very desirable property, listed at $95,000. M205. 743-5311 PAT SIDENIUS 743-5678

A VIEW WORTH TWICE THE PRICE

This artful executive home offers a spectacular sea view. Creatively designed with exciting interior. Counter-top Jenn-Air range, many fruit trees and MUCH MUCH more. Mill Bay. $96,900. 743-5311 PAT SIDENIUS 743-5678

GARDNERS! POSSIBLE NURSERY

Vegetable and flower gardens, fruit trees and lawns all in top condition. All fenced and so tidy with duck and chicken pens, too, and a double garage with dandy workshop. The rustic 2-bedroom rancher sits well back from the road for utmost privacy. Excellent location for a fruit and vegetable stand. 743-5573 VAL STRETCH 743-4105

malahat realty ltd.
P.O. Box 40
Mill Bay, B.C.
743-5525

MILL BAY SEAVIEW PROPERTY

10¼% MORTGAGE

This 3 or 4-bedroom, 3 storey home is only 3 minutes walk from beach and has good seaviews from living and bedrooms. It is very well built and insulated with almost 2800 sq. ft. of living area plus large 2-car garage and workshop. There are many extras — 2 fireplaces, 2½ bathrooms, breakfast counter, large kitchen, formal dining room. Assumable 10¼% mortgage has approx. 3 years left to run. Excellent value at $96,500.

11½% MORTGAGE

Very attractive 'Open Area' 3 storey cedar home overlooking Saanich Inlet and Peninsula. Home has parquet floors, cedar ceilings, 3 bedrooms, 3 full bathrooms, full basement, fireplace and wood burning stove. On approx. ¾ acre. Try your offer on $109,500.

3 SEA GLIMPSE LOTS

Each 2 acres, with drilled wells. $32,500 each.

SHAWNIGAN LAKE

Large 6-bedroom family home or up and down duplex. Presently on approx. 1½ acres but owner subdividing ½ acre off. Will sell as whole at $129,900 or house and approx. 1 acre at $115,000. House also contains 2 kitchens, 2 large living rooms, 2 dining rooms, 2½ baths, approx. 3,000 sq. ft. living space plus covered patios and garages, 2 heatilator fireplaces. Well laid out landscaped lot with many fruit trees. Could be revenue property.

For further details or to view any of above contact Tom Burdge, 743-9398.

SHAWNIGAN MILL BAY

6c2. This well treed lot of approx. 2 acres is located exactly midway between Shawnigan Lake and Mill Bay. Near the Recreation Centre and in a pleasing rural residential area. Sloping lot provides a good building site. Priced at $25,900. MLS 45709.

NEIL RAWNSLEY
595-1507
MONTREAL TRUST
386-2111

OPEN HOUSE
4765 WATERS RD., DUNCAN
GLENORA AREA
SUN, JUNE 15, 1-4 PM

Seclusion & beauty are at this address so come & view this beautiful 3 bdrm rancher style home on 5 acres with pony barn & corral. Additional features include billiard rm with wet bar, den or office, 2 rock F.P., & lovely interior rock planter, plus built-in dishwaser & many other fine features. This lovely home is priced to sell so come & view it with me this weekend. Vendor open to offers on asking price of $119,000.
LORRIE HEDSTROM 743-4329
Ocean City Realty Ltd. 381-2233

285 UP ISLAND PROPERTIES

SHAWNIGAN LAKE
2132 SARITA RD.

Superb executive style home close to the lake. Cedar used extensively inside and out. Shake roof, beautiful interior decorating, very peaceful area. Almost new and in immaculate condition. Excellent value at $79,500.
JEFF BUZIAK
Business 388-6275 Residence 477-1841 PGR 2797 652-1985
BLOCK BROS. REALTY LTD.

MILL BAY

6 months old, 1600 square ft., 3 bedrooms, 1½ baths, living room with heatilator fireplace, dining room. Galley kitchen. Family room, 2-car carport, fully fenced, small stable, all this on 1-acre lot. Bring your horses. Move in today. BELOW REPLACEMENT COST, $69,900. WAYNE BUTTERFIELD 479-7030 or office 382-8101. National Trust (Douglas)

Moving up island this summer? Come in and see our special retirement homes and spacious split levels for the growing family. Call Cliff Neyedli Ent. Ltd. 752-9193 or write Box 580, Qualicum Beach for information.

9 ACRES WATERFRONT CHEMAINUS

Plus an additional view lot. This exceptional property has just been put on the market at a price of $560,000. MLS. CALL ME!!
SPENCER LEE
386-3124 598-0061
SEASPRAY PROPERTIES LTD.

WESTERN CEDAR RANCHER

Snuggly nestled on parklike lot, this 3 bedroom plus rancher has quality and character. Heatilator fireplace - ensuite - 2 car garage and finished workshop. $93,000. Phone Diane Adair, Real Estate Department, HW Dickie Ltd. Duncan 746-5171 or 746-6793.

ARBUTUS AVE. MAPLE BAY, build your house on nearly ⅔ acre, this interesting lot has a seasonal creek and many mature trees, driveway and house site are in. Perk test approved and Municipal water connection is paid. $29,500. Phone 112-748-8136 or 748-3402.

MILL BAY

5 ACRES—CLEARED
$31,500
Piped water — Paved roads
11% FINANCING
Rick at Douglas Hawkes Ltd.
721-5161 384-7128

NEWLY BUILT FARM

5.84 acres, large log house, wood furnace, shop, barn, pasture fenced, orchard, mountain views. Near Cowichan River. Phone on weekends and after 5pm on weekdays, 112-748-8606

DUNCAN. NEW 1-LEVEL 3-bedroom home carpetted throughout. Fireplace, 1½—bathrooms. Close to schools, park, town. Open 11—4 weekends. 6286 Hawkes Boulevard. $58,500. 474-2451.

ENGLISHMAN RIVER 5 acre parcels on this famous river near Parksville from $24,900. Terms available. Brynelson Benzon Realty 689-7556

NANAIMO AREA

Spectacular water view lot, 82X160' in area of nice homes. 5 minutes from major shopping centers. $27,500. 479-7868.

WALKING DISTANCE TO Marinas. This cozy 4 bedroom home offers excellent opportunity to the investor. Try your luck. 122-748-3488

HEY DAD-TIRED OF PULLing that trailer? RV site and membership Honeymoon Bay Association, Cowichan Lake, Near Golf Course. 598-2577.

2400 SQ. FT. HOME ON NICELY treed one acre lot. City water. Next to Ivy Green Provincial Park. $69,000. 112-245-8331.

10 ACRES OF GOOD SOIL only $42,900. Close to Mill Bay. For brochure 388-6876.

1.79 ACRE TREED BUILDING lot. Shawnigan District. $24,000. 112-748-9724

1 ACRE, TREED, PIPED water, Cobble Hill. $20,500. Phone 478-3425.

290 FARMS FOR SALE AND WANTED

National Trust Realtor
Hillside Mall 595-2121
3440 Douglas 382-8101

5 ACRES of FERTILE SOIL Royal Oak

Complete with large 1971 model comfortable home. Out buildings and fenced land offer flexibility in uses. Take advantage of the gradual land slope to the south exposure. No shortage of water in this "Valley view" opportunity. Create your summer irrigation by excavating a pond to your liking. Vegetable growing in this black, fertile, soil offers the best source of plant food. Look ahead to the future, make this purchase today for a food production source in the '80s. Times are changing! Hauling food from California may someday stop? Look at this situation by appointment only. For use today or holding property tomorrow. Ask G. BENTHAM to view. 595-2121 NATIONAL TRUST

National Trust Realtor
Hillside Mall 595-2121
3440 Douglas 382-8101

16-ACRE HOBBY FARM

16 acres of reasonably level land of which 6 acres are cleared and the other 10 acres has been partially cleared. Three-bedroom home, large family kitchen, stone fireplace in livingroom, drive-in garage, including walk-in cooler also some other farm buildings. $99,900. Located close to Sooke. MLS. Vendor will consider 50% mortgaging at 12% term negotiable.
LARRY LINEHAM
Off: 595-2121 384-8075
Por. 682

EXCELLENT FARMLAND ML 45231

Approx. 35 acres, 4-bedrm., full bsmt. home. Double carport. Large sundeck. Land is level and fenced and cross fenced. Ample water supply (City water and water rights at DeManiel and Cottrell Creeeks). Above ground pool is negotiable, also some farm machinery. This acreage is one of the best in Sooke. Close to schools and shopping. Must be sold,. At today's prices, $185,000 is a bargain. To view, please call:
BILL LEWIS
Res. 478-5818 or Off. 382-8101
National Trust Co. (Douglas)

293 GULF ISLAND PROPERTIES

Where The Grass Is Always Green

HORNBY ISLAND (Hourly Ferry)

1. One-of-a-kind acreage or beautiful Hornby Island. High on a hill with a 180-degree view that makes you feel like king of the castle. SW facing with a panoramic view of Georgia Strait from Mt. Arrowsmith north to Forbidden Plateau. Build a home among the eagles but with power and water convenience. $49,500.
2. ½-acre across from waterfront. $9,000 cash.
3. 10 acres of fine agricultural land with power and water and magnificent view down Georgia Strait. $79,500.

DENMAN ISLAND (Hourly Ferry)

1. Impeccable 2½-acre estate. 1100 sq.ft. 2-bedroom home plus guest cottage. Sweeping ocean view SW. $59,850.
2. Lovely 3-bedroom home with panoramic view across road from ocean. Wall-to-wall. Two fireplaces, two baths, security garage door. Spacious. $67,500.
3. 2-bedroom alpine home on beautifully-landscaped acre. Stone's throw from good moorage. Workshop and woodshed. $59,500.

Phone Collect Anytime:
(604)-335-2475
TEMPLE SINCLAIR or T.J. SINCLAIR
ISLANDS BRANCH
NANAIMO REALTY CO. LTD.
Hornby Island, B.C.
V0R 1Z0

SPELL IT OUT

When you have something to sell, the easiest way to find a buyer is to spell it out in print! You do that by placing a low-cost Classified Ad in the newspaper, telling our readers what you have to sell. We'll help you. Give us a call today at 386-2121.

293 GULF ISLAND PROPERTIES

SWINERTON'S

REALTY WORLD

BEAUTIFUL DENMAN ISLAND OVER ½ ACRE

Just 10-min. ferry trip from V.I. Cabin. Well, Hydro available. Full price $15,900. Dick James 592-2139 or 385-2481.
Swinerton, Stewart Clark Ltd.
REALTY WORLD

Salt Spring Island 163 Island

1400 ft. of waterfront facing west on Sansum Narrows. Great location for fishing and for those who prefer complete privacy and seclusion. Priced at only $95,000 and open to offers. For further details, please call: MLS 4407.
ALAN WESTGATE 656-3423
MONTREAL TRUST 386-2111

90 ACRES SALTSPRING ISLAND

Located off Mt. Belcher Hts. on beautiful Salt Spring Island. The southern exposure overlooking the Gulf Island can be subdivided into four lots — preliminary approval granted. Priced at $133,000. Details contact:
388-4434 RICK KINNIS 477-9394
GORDON ELLIS
388-4434 592-0079
WESTMONT REALTY (1980) LTD.

SALT SPRING

½-acre lot with panoramic view of Gulf Is. and Olympic Mountains. Good building site with trees on hydro, paved road and water, $24,900.
RALPH KELLER 385-9741
Henderson Realty Ltd.

ON RUXTON ISLAND, SEcluded furnished A-frame cottage on treed 1¼ acre semi-waterfront lot (direct water access but lower tax base), in sheltered bay with mooring and nice beach. Includes additional beautiful view site, facing southwest. $36,000 firm. 592-6936

SALT SPRING ISLAND

12½ acres $35,000.00. It's got to be a super deal. Call GERRY FINNIGAN 656-5876 or 388-6258 CEDRIC STEELE REALTY LTD.

GALIANO ISLAND, 10 ACRES with 2 bedroom home, large guest cottage, large field with good soil, fruit trees, and large cedar forest. Easy access to the ocean and ferries. Asking $75,000. Must move, so make an offer soon. 112-539-2868

THETIS ISLAND

2¼ acres of trees and sunny clearings. Walk to the beach. Ferry from Chemainus. All services available. Asking price $25,000. By owner. 112-246-3351

THETIS ISLAND

5½ acres of trees, pond, and sunny clearings. Ferry from Chemainus. All services available. Asking price, $37,500. By owner. 112-246-3351

FOR LEASE OR SALE HOUSE and large boat shop, 12 acres on Gulf Island. Magnificent view. Planer, bandsaw, hoist, etc. $450 per month. 335-2527 before 9am.

BY OWNER, FIVE WOODED acres with drilled well, Gabriola Island, near new golf course, $27,800. Excellent terms. Phone 112-247-9268 or 112-261-0948

PENDER LAKE FRONT LOT, ½ acre plus on Buck Lake, private beach, wharf and fully serviced. $23,500. 112-629-6129

HORNBY ISLAND, 10 ACRES farmland, paved road plus hydro. Walk to beach. 10¾% mortgage 'til 1982. Call 386-9154.

COTTAGE FOR SALE ON Pender Island. Near lake. ¾-acre. 629-3585.

LOT FOR SALE ON SAVORY Island. 652-4356 evenings.

294 MAINLAND AND OUT OF PROVINCE PROPERTIES

10 ACRES, NICE LAND, PRIOR Road, Lund, B.C. Community Property Agreement, could be two, 5-acre parcels. $21,000 firm. David C. Butterfield, Northern Pacific Realty Ltd., 479-1687.

5 ACRE INVESTMENT PROPerty with well. Close to growing Prince George, price, $23,500, 10% down 11% financing 477-7720

1 ACRE LOT SERVICED, Island of Hawaii. Reasonable. 386-8435 daytime or 382-0289 evenings.

Deaths and funerals

305 DEATHS and FUNERALS

BUTTS — In Victoria, B.C., on June 11, 1980, after a lengthy illness, Jean Mabel Butts, aged 62 years, beloved wife of William J. Butts of 978 Maddison Street, born in Foremost, Alberta; and a resident here since 1918. She also leaves her sister and brother-in-law, Ann and Fred Faulkner of Victoria; nephew and niece, Fred Jr. and Clara Faulkner, of Merritt; and other nieces and nephews. Special thanks to Dr. P. Semenchuk and the nurses at Victoria General Hospital and Gorge Road Hospital for their kindness.

Funeral service in the FAMILY CHAPEL of McCall Bros., on Monday, June 16, 1980, 4:00 p.m. with the Rev. W. Van Druten officiating. Cremation. (Flowers gratefully declined. Memorials, if desired, may be made to the Heart Fund, 1008 Blanshard Street.)

CARNIE — On June 12, 1980, at Royal Jubilee Hospital, Mrs. Janet Watson Carnie, aged 79 years, late of 2075 Milton Street. Mrs. Carnie leaves to mourn her passing two daughters, Mrs. Mary Croxford of South Africa, Mrs. Jean Yurgensen of Halifax and six grandchildren.

A memorial service will be held at 3:00 p.m., Monday, June 16, in the Haywards Thomson & Irving Funeral Chapel, 1625 Quadra Street. Pastor Robert D. Holmes officiating. If friends so desire, donations may be made to the Central Baptist Church Missionary Fund.

COPLAND — On June 13th, 1980, Mr. Kenneth George Copland, age 56 years born in Ancaster, Ontario. Late residence, 5904 Bear Hill Road, Saanich, B.C. He leaves his loving wife Connie, at home; daughter and son-in-law, Kathy and David Blaine, Sidney, B.C.; son, Bill, Courtenay, B.C.; brothers, Jim, Beansville, Ontario; Gordon, Courtenay, B.C.; sisters, Mrs. E. (Kathleen) Cheeseman, Smithville, Ontario; Mrs. S. (Ruth) Paton, Hamilton, Ontario; Mrs. R. (Phyllis) Dunnam, Mount Hope, Ontario; nieces and nephews. Mr. Copeland served with the R.C.N. for 25 years and was a member of the Royal Canadian Legion, Saanich Peninsula Branch No. 37, Sidney, B.C. The Chief and P.O. Association Esquimalt, B.C.

Service in the Sands Mortuary Limited, "Memorial Chapel of Chimes" 1803 Quadra Street, Victoria, B.C. on Tuesday, June 17, 1980 at 1:00 p.m. Dr. Douglas Roberts officiating. Flowers gratefully declined. Donations may be made to the B.C. Heart Foundation, 1008 Blanshard Street, Victoria, B.C. V8W 2H5.
SANDS — VICTORIA

DENT — Mildred Violet, on June 12, 1980, in the Victoria General Hospital. She leaves her husband, Norman E. Dent; daughter, Mrs. Carol Thatcher, Ontario and three grandchildren, Joanne, Ruth and David. Mrs. Dent was a native daughter of Victoria and belonged to Queen City Chapter No. 5 of the Order of the Eastern Star, the Salvation Army Citadel Home League and the Main Silver Threads Centre.

Funeral service in the FAMILY CHAPEL of McCall Bros. on Tuesday, June 17, 1980, at 1:00 p.m. with Major J. Wilder officiating. Interment at Royal Oak Burial Park.

HOEM — On June 12, 1980, at Victoria, B.C., Mrs. Vera Margaret Hoem, beloved wife of Sigurd Hoem of 2710 Wallbank, Shawnigan Lake, aged 73 years. Mrs. Hoem was a member of the United Church of Canada. Besides her loving husband Mrs. Hoem is survived by a son, John Meyland of Kamloops; a daughter, Mrs. H. V. Ronningen (Jeanne); 12 grandchildren and 10 great grandchildren; a brother, Pete Sutton of Parksville.

Services for Mrs. Hoem will be held on Monday, June 16, at 1:30 p.m. in the Mill Bay United Church with Rev. R. Attwell officiating. Interment in church yard cemetary. Sands Funeral Chapel in care of arrangements.
SANDS — DUNCAN

JOHNSON — Alvin Henry of 1024 East Broadway, age 72 years. Survived by his son Douglas, 150 Mile House; a daughter Mrs. Irene Meek, Victoria; two brothers; four sisters; a close friend Mrs. Gladys Shepherd. Deceased was a veteran of the Second World War.

Service in the Bell Funeral Chapel, 2746 East Hastings Street, Monday, June 16, at 2:30 p.m. Rev. T. Hipo officiating. Cremation. In lieu of flowers donations to B.C. Heart Foundation.

LOGAN — Peacefully at her daughters residence, 1415 Tovido Lane, Victoria, B.C., on Thursday, June 12, 1980. Mrs. Nellie Gertrude Logan, born in Gosport, Hampshire, England, August 28, 1892. Beloved wife of the late Hugh Douglas Logan. Dear mother of Mrs. Peggy Holding and Mrs. Charles Morton (Jean), Victoria, B.C.; dear grandmother of Hugh, Bruce, Peter and Andy. Also survived by her family and many friends in England.

Service in the Sands Mortuary Limited, "Family Chapel of Memories," 1803 Quadra Street, on Monday, June 16, 1980, at 11:00 a.m. Rev. J. Cardy officiating. Commital at the Royal Oak Crematorium, Saanich, B.C.
SANDS — VICTORIA

MELLISH — Beatrice R., of Victoria, B.C.; at Victoria General Hospital, on June 11, 1980, in her 76th year. Predeceased by her husband, John Frederick. Survived by one son, Jack, Winnipeg; two sisters, Mrs. Gordon Crank, New Zealand; and Mrs. A. L. Sullivan, Florida.

Memorial service will be held Monday, June 16, at 4:00 p.m. in the Chapel of First Memorial, 4725 Falaise Drive. Interment Penticton, B.C. Flowers gratefully declined. Arrangements through the Memorial Society of B.C. and First Memorial Services.

PARKYN — On June 13, 1980, Tessie, beloved wife of Gerry Parkyn of Victoria in her 81st year. Survived also by daughter and son-in-law Peg and Ray Evans, Burnaby; sons and daughters-in-law John and Trudy, Campbell River and Tom and Diane, Victoria. Four grandchildren.

Funeral service Tuesday June 17 at 1:00 P.M. in the chapel of First Memorial Services 4725 Falaise Drive. Rev. J.C.A. Barton officiating. Cremation. Arrangements through the Memorial Society of B.C. and FIRST MEMORIAL SERVICES.

PAST — On June 13, 1980, in Victoria, B.C., at the residence, 3390 Beach Drive, Leida Past, aged 74 years, born in Tallinn, Estonia, and a resident of Victoria since 1950. She is survived by her loving husband, Evald, at home; grandson, Steven and grandaughter, Angela; a brother, Felix Laansoo of Victoria; a sister, Benita Palmer of Estonia; daughter-in-law, Mrs. Helga Past of Victoria; several nieces and nephews.

Funeral service in McCall Bros. FLORAL CHAPEL, Johnson at Vancouver Streets, on Tuesday, June 17 at 2:00 p.m. with Pastor Thomas Vega officiating. Interment at Royal Oak Burial Park.

305 DEATHS and FUNERALS

TEASDALE — On June 11, 1980, at Royal Columbian Hospital, New Westminster, Mr. Joseph Ephrem Teasdale of Como Lodge, Burnaby, aged 79 years. Born in Quebec, Mr. Teasdale had been a resident of the Cowichan Valley since 1944. He served with the Royal Canadian Engineers for 26 years, retiring on his return from overseas duty in 1944 with the rank of Captain M.B.E. Predeceased by his loving wife Mary in 1972 and a daughter Janet Vaux in 1971. He is survived by three sons, Clyde in New Westminster, Earl and Roy in Duncan; four daughters, Mrs. Douglas Cox (Margaret) in Mill Bay, Mrs. Arthur Dulaba (Madeleine) of Burnaby, Mrs. Peter Gard (Helen) of Duncan, Mrs. Don Swanson (Marion) of Burnaby; numerous grandchildren and great-grandchildren and relatives in Eastern Canada.

Services will be held on Monday, June 16, at 11:00 a.m. in Sands Funeral Chapel Duncan.
SANDS — DUNCAN

WESTOVER — Godfrey, on June 13, 1980, at Saanich Peninsula Hospital in his 91st year. Predeceased by his loving wife, Alice, in 1974 and a daughter, Joan, in 1969. Born in Catford, Lewisham, England, July 12, 1889, he came to Canada in 1909. He had been a resident of the Victoria area since 1972, previously of Vancouver for over 50 years. Mr. Westover served overseas with the 137th. Battalion C.E.F. during the First World War. He was an employee of Imperial Oil Limited for nearly 40 years, retiring in 1954. He is survived by two daughters, Mrs. T. M. (Phyllis) Hunter, Ottawa, Ontario, and Mrs. D. G. (Dorothy) Toller, Cobble Hill, B.C.; eight grandchildren; four great grandsons; nieces and nephews.

Memorial service Tuesday, June 17 at 2:00 P.M. in Holy Trinity Anglican Church, Pat Bay. Rev. R. A. Sansom officiating. Flowers gratefully declined. Those so desiring may make a donation to the Canadian Daibetic Society. Arrangements through First Memorial Services.

WHITE — Suddenly in Victoria, B.C. on June 11, 1980, Mr. John Charles "Red" White, in his 50th year, of 3301 Quadra Street. He is survived by his wife, Joyce; two daughters, Judith Gail and Mrs. R. A. (Carol) Hawthorn, New Westminster; four sons, John Stanley, New Westminster, Robert Malcolm, Victoria, Norman Glen and Barry Charles at home; his mother, Alexis of Victoria and two sisters, Mrs. S. (Moira) Jordan and Mrs. A. (Christine) Govette of Victoria. He was associated with Minor Hockey for many years.

Funeral service in McCall Bros. Chapel, Johnson at Vancouver Streets, on Monday, June 16, 1980, at 2:15 p.m. with the Rev. Gilbert D. Smith officiating. Interment at Royal Oak Burial Park. (Flowers gratefully declined. Donations, if desired, may be made to the charity of one's choice).

308 CARDS OF THANKS

We wish to thank our many friends for the thoughtfulness and kindness expressed to us during our sadness of the loss of our dear wife and mother. Many cards were of special comfort. Special thanks to the nursing staff of 3 central Royal Jubilee Hospital for the loving care they gave her during her lengthy illness.
Allan Thomson Senior and Family.

The wife and family of the late LEONARD AINEY would like to express appreciation to family and friends for their support and kindness during our loss of a wonderful husband and father. With thanks to MICHEL DUMONT. Special thanks to JANET AND GORDON JOHNSTON and the SHOTTON family for their continuing support.
ONA AINEY and family

We wish to express our heartfelt thanks to all our friends for their kindness, messages of sympathy and beautiful floral offerings received in the loss of our husband and father Antonio Calgaro. Sincere thanks to the pallbearers and Father Bernard Hanley for his words of comfort.
— Angelina Calgaro and Family.

WE WISH TO THANK OUR many friends and relatives for their kind words and messages of sympathy received in the loss of our dear Mother (Johanna Reid).
Special thanks to Nurse Marlene Campbell, Dr. John Wilson and the Rev. Robert Forsyth.
We shall be forever thankfull.
George, Bert and Morley Reid.

309 IN MEMORIAM

POLLARD — In loving memory of our grandson, Johnny Edward Pollard, passed away June 14, 1979.
We miss you. Gone, but not forgotten.
—Grandpa and Granny Pollard and Family.

310 FUNERAL DIRECTORS

McCall's

SUNDAY
MAGEE
Mr. Ernest Charles Burgess
1 p.m.-4:30 p.m. VISTATION
FAMILY CHAPEL

MONDAY
MAGEE
Mr. Ernest Charles Burgess
1:00 p.m. FLORAL CHAPEL
WHITE
Mr. John Charles "Red"
2:15 p.m. FLORAL CHAPEL
BUTTS
Mrs. Jean Mabel
4:00 p.m. FAMILY CHAPEL

TUESDAY
DENT
Mrs. Mildred Violet
1:00 p.m. FAMILY CHAPEL
PAST
Mrs. Leida
2:00 p.m. FLORAL CHAPEL

McCALL BROS.
Funeral Chapels
JOHNSON AT VANCOUVER STREETS
For Funeral and Pre-Arrangement Information
Phone 385-4465

Haywards (B.C. Funeral Co.) Thomson & Irving
Funeral Chapels
1625 Quadra St.
386-3505

CUNNINGHAM FUNERAL CHAPEL
1155 FORT STREET
Phone 384-5512 or 384-8626
Offering dignified moderate service for all. Geo. S. Cunningham, owner, manager.

FIRST MEMORIAL SERVICES
Serving the Public and Exclusive, Area Undertakers for the Memorial Society of B.C.
658-5244.

310 FUNERAL DIRECTORS

Sands

24 Hour SERVICE

Visiting Until 9:30 p.m. Every Evening

Laverne and Mason Sands are always pleased to answer any questions that you might have.

Quadra at North Park
VICTORIA 388-5155
SIDNEY 656-2932
COLWOOD 478-3821
DUNCAN 746-5212
LADYSMITH 245-2331
NANAIMO 753-2032

We Care About Vancouver Island Families

Sands

311 MONUMENTS

STEWART MONUMENTAL WORKS LTD.
ESTABLISHED 1896
Marble fireplace and tabletops.
1403 May St. 384-3452
Memorial of Distinction

Mortimer's Monuments
383-6421
709 KINGS RD. (at Douglas)
FOUNDED 1877

312 FLORISTS

DAISY CHAIN Florist
382-2512

NOTICE TO CREDITORS AND OTHERS
Ruby Florence Macrae, Deceased

Notice is hereby given that creditors and others having claims against the estate of Ruby Florence Macrae deceased, late of 1716 Fort Street, Victoria, B.C., are hereby required to send them duly verified to the undersigned Executor at 1162 Fort Street, Victoria, B.C., on or before the 15th day of July, 1980, after which date the assets of the said estate will be distributed, having regard only to claims that have been received.
LAWRENCE FRANCIS MACRAE
Executor
BY HIS SOLICITOR
Eric G. L. Tomlinson
1162 Fort Street,
Victoria, B.C.

NOTICE

ALAN ARTHUR WARREN, also known as ALAN A. WARREN, ALAN WARREN and ALLAN A. WARREN, formerly of Suite 302-548 Dallas Road, Victoria, B.C. V8V 1B3; deceased, who died at Victoria on February 15, 1980.

Creditors and others having claims against the estate of the said deceased are required to send them to the Executor before July 31, 1980, after which date the Executor will distribute the said estate among the parties entitled thereto, having regard only to claims of which it then has notice.
R. W. CHARD
Executor
P.O. Box 1022,
Victoria, B.C.
V8W 2S6

NOTICE TO CREDITORS AND OTHERS
ERNEST TOWNSEND, DECEASED

NOTICE is hereby given that creditors and others having claims against the estate of Ernest Townsend, Deceased, formerly of 364 Goldstream Avenue, Victoria, B.C., are hereby required to send full particulars to the undersigned Executors at 328 Goldstream Avenue, Victoria, B.C., V9B 2W3, on or before July 15, 1980, after which date the Executors will distribute the said estate among the parties entitled thereto, having regard only to the claims of which they then have notice.
RHONDA LOU TOWNSEND
and DENNISON
CRAWFORD STEWART
Executors,
By their Solicitors
DINNING & VALLANCE

NOTICE TO CREDITORS

IN THE MATTER OF THE ESTATE OF MURIEL STEUART NICOLL, DECEASED LATE OF 5325 PARKER AVENUE, IN THE CITY OF VICTORIA, BRITISH COLUMBIA,

CREDITORS and others having claims against the above Estate are required to send full particulars of such claims to Mr. James Marshall Black Nicoll and the National Trust Company, Limited, on or before the 30th day of July, 1980, after which date the Estate's assets will be distributed having regard only to claims of which the Executors shall have received notice.
DATED at Victoria, British Columbia, this 29th day of May, 1980.
Mr. James Marshall Black Nicoll and
National Trust Company, Limited
By their Solicitors:
CAMERON, BURNS & COMPANY,
#611—620 View Street,
Victoria, B.C.
V8W 1J6

COMPANIES ACT

NOTICE OF Appointment of Receiver or Receiver-Manager of a Corporation.
WE, THORNE RIDDELL INC., Trustees in Bankruptcy at #305-645 Fort Street, in the City of Victoria, in the Province of British Columbia.
HEREBY GIVE NOTICE THAT:
1. We were appointed the Receiver-Manager of all the property and assets of B & G ELECTRONICS LTD. on the 10th day of June, 1980.
2. The instrument under which we were appointed is a Debenture dated the 3rd day of October, 1978 issued by B & G ELECTRONICS LTD. in favour of Bank of British Columbia for a sum of $500,000.00, duly registered in the office of the Registrar of Companies, Victoria, British Columbia, on the 20th day of October, 1978.
DATED at Victoria, in the Province of British Columbia this 10th day of June, 1980.
THORNE RIDDELL INC.
Albert W. Crow
305-645 Fort Street
Victoria, B.C.
V8W 1G2
Telephone: 382-8251

Smoke alarm huddle planned

The city is lining up a meeting for next week with provincial government staff, the Victoria fire department and city representatives to get to the bottom of the nursing home smoke alarm controversy.

Ald. Bob Wright said he had asked assistant city manager Colin Crisp to try to get officials of the attorney-general's ministry to meet city officials to discuss the problem.

Fire chief Eric Simmons started it all when he pointed out last month that the smoke alarms given to nursing homes last year by the province did not meet the National Building Code fire safety requirements.

The disclosure came while the fire department is in the midst of issuing upgrading orders for some 30 nursing homes in Victoria, based on provincial guidelines and the National Building Code.

Lawrence Hitchmough, owners of the first one on the list, Grant Place, 998 Humboldt, appealed to city council for relaxation of the order.

While he determines what improvements he can afford to make now, aldermen agreed Thursday night to write to the province pointing out the hardships created by one department for the facilities licensed by another branch of government.

Attorney-General Allan Williams, who is responsible for the provincial fire commissioner, has said Simmons was being too tough and enforcing mea sures which were more restrictive than those applying elsewhere in B.C.

Busy summer for militia units

Members of B.C.'s 12 militia units will be spending their summer vacations upgrading their military skills at regular armed forces bases throughout the province.

Major Derek Bamford, officer in charge of the annual Area Rank and Trade School (ARTS) of the army reserve says about 350 part-time soldiers will spend eight weeks in specialized training.

All four of the combat arms of the reserve are represented in the program.

The infantry reserves will be at Nanaimo Military Camp, the armored reserves at Vernon, while engineering reserves will be at Chilliwack and the artillery reserves at Victoria's Bay Street Armory.

Victoria militia members will take instructions either at the Armory or at Work Point base.

Bamford says that in addition a one-week staff course will be offered in Victoria for junior officers. There will also be a driver training course offered through militia service battalion bases at Sea Island and Victoria, and a casualty aid course at Work Point for members interested in becoming medics.

Defective hair dryers recalled

OTTAWA (CP) — A Jerome Alexander hair-dryer model is being recalled because of a manufacturing defect that causes the dryers to blow out pieces of hot elements, the Canadian Standards Association says in a statement

The association has received three complaints about model 4-1250DV manufactured in Hong Kong and says consumers should stop using them immediately.

Dryers with a red dot have been inspected and are not included in the recall. The unit is distributed in Canada by a division of Giovanni Management (Canada) Ltd., Montreal.

ADVANCE NOTICE COLLECTOR'S AUCTION

INDIAN ARTIFACTS:
One of the finest private collections ever offered in Vancouver. Over 100 old N.W. Indian baskets, fine old museum quality wood items: masks, tools, poles, bentwood boxes etc. Carved argilite, ivory, early silver and copper trade bracelets, trade beads, button blankets, Navajo blankets and fine beadwork.

ESTATE JEWELLERY:
Superb diamond necklace I.R.V. $30,000, large diamond rings, emerald rings, men's platinum and diamond wrist watch, gold pocket watches, antique jewellery etc. Over $100,000 appraised value. 5 Japanese swords, fine paintings, sterling silver and misc. antiques.

ONE DAY ONLY
TUES. JUNE 24th
7 P.M. SHARP

PREVIEW:
10 A.M. to SALE TIME
RUSSIAN COMMUNITY CENTRE
2114 W. 4th Avenue
Vancouver, B.C.

DAYS: 681-6391
Ted Pappas
EVES: 681-3698
Chris Ward
6-14

"SEALED BIDS plainly marked 'For the Sale of Appliances — 80/745' will be received until 2:00 p.m., June 20th, 1980, for the purchase of 6 dryers, 1 washer, 5 refrigerators, 1 gas range and 10 electric ranges. Appliances are to be sold as is. Items will not be sold separately. Appliances may be viewed at 2:00 p.m., Tuesday, June 17, 1980, at:
Blanshard Court
B.C. Housing Management Commission
2501 Blanshard Street
Victoria, B.C.
382-6127"

British Columbia Buildings Corporation
Invitation to Tender

Sealed Tenders, marked: **"New Parking Lot Camosun College"** for Asphalt Concrete paving of approximately 4650 m² of Asphaltic Concrete will be received up to **3:00 p.m.** local time the **25th day of June 1980,** and those available at that time will be opened in public at **805 Cloverdale Avenue, Victoria, B.C.**
Tender documents may be obtained at the above address after **9:00 a.m.** on the **11th day of June 1980.**
Tenders must be filed on the forms provided, in sealed, clearly marked envelopes.
The lowest or any Tender will not necessarily be accepted.
Contract documents may be viewed at the Victoria Construction Association.
For further information contact I. Maitland at **387-5204.**

THE CORPORATION OF THE DISTRICT OF SAANICH

PROPOSAL FOR THE STUDY OF SEWAGE COLLECTION SYSTEMS FOR THE TEN MILE POINT AREA OF SAANICH

Letters of interest are requested from firms that have had prior experience on sewage disposal projects, have knowledge of local conditions and have available permanent staff experienced in all methods of sewage collection.
Terms of Reference for the Study are available from the Engineering Department, Saanich Municipal Hall, 770 Vernon Avenue, Victoria, B.C.
Letters from interested parties in envelopes clearly marked "Proposal for Study of Sewage Collection

U.S. steelmen's tempers rise at Canada's feat

By JANE SEABERRY
Washington Post

WASHINGTON — When thinking of Canada, Americans probably envision a Canadian Mountie, with his trusty German shepherd, Rex, serenading dreamy-eyed damsels while tall pines whisper in the background.

What some Americans are only beginning to see is the chugging, heaving, sweating Canadian steel mills whose efficiency, profitability and low-cost steel may fast remove the romance from relations between the United States and its largest trading partner.

North America's fish, fur and lumber capital of the 1800s has become one of the most efficient steel producers in the world and the second largest steel exporter to the United States, behind Japan. Stelco, Canada's largest steelmaker, this year will open the world's first new integrated steel mill since 1974, while American mills are shutting down and laying off workers. The newest integrated (all manufacturing steps in one location) mill in America was built in the middle 1960s.

"The facility has all the latest techniques in production," said Donald F. Barnett, a vice president and economist at the American Iron and Steel Institute. "It incorporates all the cost savings and improvements we would like to have."

While some U.S. steelmakers, in the red, are crying the blues, Canadians are basking in the black. Stelco had profits last year of $156.9 million on $2.1 billion in revenues, while U.S. Steel Corp., America's biggie, had a loss of $293 million on sales of $12.9 billion.

What is the price of success? U.S. Steel's Chairman David M. Roderick has hinted that he may file dumping or countervailing duty actions against the Canadian steel industry, a move that could result in heavy fines for the Canadians if they are found guilty. U.S. Steel would have to prove that the Canadians are selling steel here at prices below their costs of production or that the Canadian steelmakers are receiving subsidies from their government to help them sell steel cheaply here and that those actions are injuring the U.S. industry.

But steel experts in Canada and here agree that it is unlikely the Canadians are violating any trade laws. They're just more efficient steelmakers.

The U.S govrnment several years ago even allowed some Canadian companies to sell steel here at prices below the trigger price mechanism — a system in which steel imports brought into the country under a specific price automatically trigger a government investigation — because they legally produced steel so cheaply.

One reason for the Canadians' success is "our tradition of expectations and momentum," said Henry C. Winters, general manager for marketing of Algoma Steel Corp. Ltd. of Sault Ste. Marie, Ont. "It's like being on the winning team," Winters paused, then chuckled, "like the Yankees."

But dumping really isn't a laughing matter, and the Canadians say they are watching U.S. Steel closely. The United States filed dumping complaints against the Canadians in 1977 involving pig iron, a minor matter that was never pursued beyond the complaint-filing stage, the Canadians said.

"We don't need to dump," Winters said. "And we don't want to dump. We want to establish long-term relationships with large companies in the U.S."

Winters also said his company is considering filing dumping complaints of its own against the Europeans and Japanese who are already targets of dumping actions by U.S. Steel. Both the International Trade Commission and the Commerce Department are investigating import practices of seven European countries in response to the U.S. Steel suit. U.S. Steel's Roderick said that Japan may be next and hinted that Canada had better watch out, too.

What has happened to a country that only 25 years ago imported about 30 per cent of its steel and now has growing exports, particularly to the United States, envied profits and good morale among its workers?

Canadian steel executives and industry experts cite several reasons for their success such as cooperation between the government and industry, faster depreciation rates on equipment, continued modernization of facilities and emphasis on its own market rather than depending on exports. One of the problems of the U.S,. European and Japanese steel industries is that Third World countries, to which they once sold steel by the boatloads, are producing it themselves and don't need foreign goods.

Besides producing only about one seventh of the amount of steel that the United States produces, the Canadians are "doing extremely well because of high domestic demand," Richard Heimlich, assistant U.S. trade representative, said of the Canadians. "They're reasonably modern and efficient with a couple of exceptions. "Those exceptions are three old, small mills that have been salvaged by the Canadian government because they were located in regions with no other employment opportunities. The big three steelmakers, however, produce at least 85 per cent of Canada's steel.

For example, Canadian steel is being produced at about 95 per cent of the industry's capacity, compared with 60 per cent capacity in the United States. Canadian steel imports have hovered around 2 million tons in the past five years while imports from the United States have dropped from 608,136 tons in 1975 to 517,489 in 1978, which are the most recent figures available from the Canadian government.

Steel exports to the United States, however, have grown from 650,000 in 1975 to 2 million in 1978, according to Canadian government figures.

Heimlich added that it is also difficult for foreign steel to enter Canada because shipping on the Great Lakes is closed during the North's long winter season.

Demands for steel is relatively high in Canada because the government and industry are pushing public works and construction projects in the large unused Canadian expanse that is being developed, the AISI's Barnett said.

"The Canadian economy is at a stage to use more steel" such as in pipelines, rails and roads, Barnett said. The Canadian steel market is growing by 4 per cent to 5 per cent a year while the U.S. demand is increasing by slightly more than 1 per cent, he added.

Another explanation is that Canadian companies have good cash flow caused by a rapid depreciation schedule for equipment that permits them to reinvest more money quickly into more machinery.

Telephone giant loses $1.8B lawsuit

CHICAGO (AP) — A federal judge, in what one lawyer called the largest damage award in history, has ordered American Telephone and Telegraph Co. to pay $1.8 billion following a jury's finding that the communications giant violated U.S. antitrust laws in attempting to monopolize the long-distance telephone market.

The jury said Friday that A.T. and T. — parent company of the Bell System — violated antitrust laws in denying certain intracity telephone connections to MCI Communications Corp.

The order by U.S. District Judge John Grady came after a jury decided MCI suffered $600 million in damages when A.T. and T. denied intracity phone connections MCI needed to complete long-distance telephone calls on its own microwave network.

"This one will make the Guinness Book of Records," said A.T. and T. lawyer George Saunders, who called the verdict the largest in history.

The jury in its verdict said A.T. and T. wilfully maintained or attempted to maintain a monopoly on long-distance calls. The panel of seven women and five men began its deliberations Wednesday after hearing four months of complex testimony.

The award of $1.8 billion was based on requests for treble damages by MCI, a Washington, D.C., based microwave telecommunications company.

MCI lawyers charged that denial of the connections between 1969 and 1975 stunted the growth of their fledgling company, formed in 1968, and damaged its business prospects. MCI Chairman William McGowan said the verdict means MCI, currently serving customers in 31 U.S. cities, now is on its way to "becoming whole" and expanding its service to the entire country.

McGowan said the verdict showed the jury "will not allow the biggest corporation in the world to use its power to try and stifle its competitors in this business."

Bomb tied to woman for heist

SAN DIEGO (UPI) — A female kidnap victim, strapped to a device said to be a bomb by her abductor, was forced to rob a savings and loan office Friday under the threat she and the bank would be blown up unless she returned with money.

The fire department bomb squad determined there were no explosives in the device.

The woman, identified only as a La Jolla, Calif., resident in her 50s, was given an undisclosed amount of cash by tellers at a branch of Silver Gate Savings and Loan in East San Diego and left the office with the money in her purse.

The kidnapper took the woman's purse and fled in her car.

Police said the man kidnapped the woman from a parking lot.

Police said the kidnapper was in his 30s.

U.K., France urged to act

PORT VILA, New Hebrides (Reuter) — The government of this South Pacific island chain is pressing Britain to use armed force to end a secessionist uprising, a spokesman for Chief Minister Walter Lini said Friday.

With British marines on their way to the New Hebrides, Lini's government formally requested British and French resident commissioners to declare a state of emergency empowering them to use troops to quell the rebellion.

The commissioners earlier enacted a joint regulation empowering them to declare an emergency for the first time in the 74 years Britain and France have jointly administered the New Hebrides.

But British officials said it is unlikely the marines would be sent to the troubled islands of Espiritu Santo and Tanna until at least 48 hours after their arrival in Vila, on the island of Efate.

Although Espiritu Santo is being run by rebel leader Jimmy Stevens and leading opposition politician Alexis Youlou was killed in fighting earlier this week on Tanna, the atmosphere in the capital was calm Friday.

With Espiritu Santo isolated by a government-imposed communications blackout, government officials said they could not be certain how many supporters Stevens has. But they believe he has ample arms and explosives taken from a government store during the uprising.

They said this uncertainty over rebel strength and the knowledge that they have more sophisticated weapons than the bows and arrows brandished at the start of rebellion justified the government's demands for rapid deployment of the British marines.

"We hope that Her Majesty's forces are not going to come here to play on the beach," said Lini's spokesman, John Beasant, a freelance British journalist.

The French resident commissioner, Jean-Jacques Robert, on Thursday withdrew a 60-man riot police squad from Vila.

TWO SESSION CAPACITY AUCTION
TUESDAY, JUNE 17, 1 P.M. & 7 P.M.
Preview: Mon. 9 a.m. - 5 p.m.; Tues. 9 a.m. - Saletimes

1 P.M. (Afternoon). OFFICE FURNISHINGS: Oak and Other D/P Desks, File Drawers, Exec. and Other Chairs, etc. FURNISHINGS: Chests of Dwrs., Beds, Hide-a-Bed, Chester. Stes., etc. MISC.: Silent Flush Toilet, Table Saws, Roto-Tiller, Cabinet Fridge, Cedar Garden Charis, Outbd. Motors, Box Lots, etc.
7 P.M. (Evening). FURNISHINGS: Oak Barley Twist D/L Table, Sets of 4 Carved Oak Chairs, Oak Barley Twist Hall Table, Golden Oak Hall Seat, Oak Corner Cupbd., 9-pce. Oak D/R Ste. by Gibbard, 9-pce. Wal. D/R Ste., Edw. Settee, Canadiana Chest of Drawers and Bed Frame, Maple Cpts., Bunk and Single Beds, Chester. Stes., Marble Topped and other occ. Tables, Dressers, etc. ESTATE CHINA & GLASS: sm. collec. Hummel Figurines and Plates, B/W China Part Tea and Dinner Services, Meissen H/Painted Vase, Continental and Figures, Cloisonne, Lustre, etc. OF INTEREST: Chinese Player Piano, Antique and other prints after Landsdowne and E. Sartain, older Patio Chairs, Ladies and Mens 3-speed Bikes, Dimplex Heater, Organ, Silver, etc. OFFICE FURNISHINGS: Oak Desks, Exec. and other Chairs. Over 600 Lots.

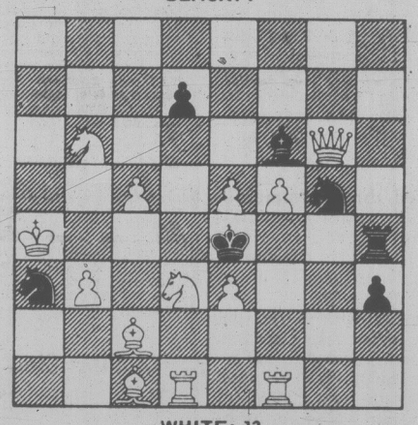
THE AUCTIONEERS AND APPRAISERS FOR VICTORIA AND VANCOUVER ISLAND

LUNDS AUCTIONEERS and APPRAISERS LTD.
926 Fort St., Victoria
Tel. (604) 386-3308

CHESSMASTER

By George Koltanowski
International Chess Master

PROBLEM
By E. A. Wirtanen, Finland
BLACK: 7



WHITE: 13
White to play and mate in two moves. Solution below.

★ ★ ★

HUEBNER v. AJORDAN

Played in the Robert Huebner-Audras Ajordan Candidates' Match, March, 1980. Bad Lanterberg. Huebner won the match.

WHITE: Ajordan	BLACK: Huebner
1. P-K4	P-K3
2. P-Q4	P-Q4
3. N-Q2	P-QB4
4. N1-B3	N-QB3
5. KPxP	KPxP
6. B-QN5	B-Q3
7. PxP	BxBP
8. N-N3	B-N3
9. 0-0	N-K2
10. R-K1	0-0
11. B-K3	B-KB4
12. B-Q3	Q-B1
13. B-KN5	Draw

★ ★ ★

DANE WINS WORLD CORRESPONDENCE TITLE

Jorn Sloth of Denmark recently won the Eighth World Chess Correspondence Championship on tiebreaks over the Soviet Union's Vladimir Zagorovsky. The 35-year-old Sloth won the title by defeating defending Champion Yakov Estrin of the Soviet Union in the last remaining game of the tournament. The final top scores were: Sloth 11; Zagorovsky 11; N. Kosenkov, USSR 10½; R. Chasin, USSR 8½. Here's a fine effort by Sloth in the finals:

WHITE: B. Kahn, USSR	BLACK: J. Sloth
1. P-Q4	N-KB3
2. P-QB4	P-K3
3. N-QB3	B-N5
4. B-N5	P-KR3
5. B-R4	P-B4
6. P-Q5	P-Q3
7. P-K3	BxNch
8. PxB	P-K4
9. N-B3	B-B4
10. Q-N3	P-QN3
11. N-Q2	P-KN4
12. B-N3	P-KR4
13. P-B3	P-R5
14. B-B2	P-K5!
15. B-K2	Q-K2
16. P-KR3	N1-Q2
17. B-Q1	PxP
18. PxP	N-R4
19. B-B2	N-N6!
20. BxN	PxB
21. K-K2	P—N7
22. BxB	PxR-Q
23. RxQ	N-B3
24. R-KN1	K-B1
25. Q-B2	R-K1
26. N-K4	Q-K4
27. RxP	NxN
28. PxN	RxP
29. K-Q3	Q-B5
30. BxR	QxP5ch
31. Resigns (a)	

(a) After 31. K-Q2, QxKPch; 32. K-Q1, Q-K8 mate.

★ ★ ★

MICRO-COMPUTER CHESS

The Sargon 2.5 Micro-Computer chess board plays in a most remarkable manner. You make your move — and Sargon answers you by lighting up the square where it wants its piece to move!! You can play the machine on six different levels, fast, slow or tournament chess. You can make it solve chess problems, which it does with the greatest of ease. It's really a delight to play against. Sargon 2.5 comes with a cassette which can be replaced by another that plays "unbeatable" checkers. There is also an improved Sargon 3 cassette. Look it over — you will find it in many stores though it's not cheap. I have tested this computer program on the first four levels of the Max Lange attack. A third level game went as follows:

WHITE: G.K.	BLACK: Sargon 2.5
1. P-K4	P-K4
2. N-KB3	N-QB3
3. B-B4	B-B4
4. 0-0	N-B3
5. P-Q4	BxP
6. NxB	NxN
7. P-B4	P-Q4(a)
8. KPxP	B-KN5
9. Q-Q2	P-QN4
10. PxP	PxB
11. PxN	N-K7ch
12. K-R1	PxP
13. R-K1	Q-K2
14. P-KR3	(b)

(a) Surely 7. . . . P-Q3 is much better.
(b) If 14. . . . P-KB4 or 14. . . . P-KR4; 15. N-B3, etc.

★ ★ ★

The solution to the problem above is: 1. Q-R5, RxQ; 2. R-B4 mate; or 1. Q-R5, BxP; 2. N-B2 d.ch mate; or 1. Q-R5, NxB; 2. QxR mate; etc.

Pollution suit cost $785,000

SEATTLE (UPI) — The Environmental Protection Agency and the U.S. attorney's office in Seattle Friday announced the assessment of three Washington state pulp mills with civil penalties totaling $785,000, the largest in Pacific Northwest history.

While not admitting guilt, Scott Paper Co. agreed to pay $400,000 for its violations at the company's Everett mill, Georgia-Pacific agreed to pay $250,00 for its Bellingham mill and the Weyerhaeuser Corp. $135,000 for its Longview facility.

The settlement was the result of three suits filed three years ago charging none of the mills had met a 1977 water pollution clean-up deadline.

"We accepted the negotiated settlement to avoid further litigation costs and unproductive diversion of Georgia Pacific management and personnel," said GP spokesman Orman Darby, noting U.S. District Judge Walter T. McGovern had pointed out GP's "good faith" effort to comply with the law.

"The plant has in good faith consistently complied with all orders of the state and federal government," said Ben Nansen, a spokesman for Scott. "We had a legitimate concern about certain terms of the permit and exercised our rights under state law to challenge those terms."

He said the company had spent more than $28 million at the plant on water pollution control.

3 gunmen surrender

MILAN, Italy (AP) — Three gunmen who took 36 persons hostage in a bank during a foiled robbery attempt Friday afternoon surrendered to police early today after releasing their 22 remaining captives, police said.

A spokesman said two of the bandits gave themselves up without a struggle while the third shot himself in the stomach and was reported in serious condition in hospital.

rb auction

Unreserved
PUBLIC AUCTION
THURSDAY, JUNE 26th, 1980, 10:00 A.M.
SURREY, BRITISH COLUMBIA
SALE SITE: 12021 Musqueam Drive, Surrey, B.C.
SITE PHONE: (604) 580-0166

CRAWLER TRACTORS incl: 1978 Fiat -Allis HD41B, 1975 Cat D9H, 2—Cat D8K's (1977-1976), Cat D8H, Cat D7E, 2—Cat D6, Cat D4D. WHEEL LOADERS incl: Cat 988, 2—Cat 980's, Cat 966C's, 2—Cat 950's, 1974 Fiat Allis 645B, Hough H25B. MOTOR GRADERS incl: 2—Cat 16G's (1975-1974), Cat 16, Cat 14E, Cat 14D, Cat 12. WHEEL DOZER: 1977 Cat 824. CRAWLER CRANES incl: American 599C. EXCAVATORS incl: 1976 Hitache UH14D, 1974 Insley H560-C, 1975 Bantam C266, Warner-Swasey 2460, P & H 312. CRAWLER DRAGLINE: Linkbelt LS98 w/ 50' Boom. SKIDDER: 1977 Cat 518 Grapple. CRAWLER LOADERS incl: 2—Cat 955H. TRENCHER: 1972 Vermeer M450. DRILL RIG: 1978 Finning Mobile w/ G.D. 3700 Boom. DUMP TRUCKS incl: 1978 Mack RS600L T/A, IHC 2050A. MIXER TRUCKS incl: 3—Mack DM607S T/A w/ 8yd & 7yd Mixers, 3—Dodge 800 T/A w/ 7yd mixers. ROCK TRUCKS incl: 1972 Mack M35X T/A w/ Neils heated box. LOADER BACKHOES incl: 2—Massey Ferguson 50A's. FORKLIFTS incl: 2—Patrick 16,000 lb. & 10,000 lb. DRILLS incl: 3—Chicago Pneumatic C2V900 w/ drifters. SCREENING EQUIPMENT incl: Malcon 26" x 50' Powerscreen c/w 3' x 6' D.D. screen, Grizzly & Hopper (Pur. 1979), Shopbuilt 24" x 55' Screener w/ Kolberg 4' x 8' screen. COMPACTION: Bros SPV730 Vib. CAMP incl: Fabco Diner, 2—Fabco 10 x 40 Sleepers, Atco Kitchen. MISC. incl: Pickups. Trailers. Welders. Sweepers. Compressors. Truck Tractors. Service Trucks. Sawmill Equipment.

auction calendar
JUNE 16th 1980 NORTH POWDER, Oregon
JUNE 18th 1980 TUALATIN, Oregon
JUNE 19th 1980 REGINA, Saskatchewan
JUNE 26th 1980 SURREY, British Columbia

Write or phone for FREE Brochure.
RITCHIE BROS. Auctioneers
B.C. Dealers Licence No. D01076A
HEAD OFFICE:
9200 BRIDGEPORT ROAD, RICHMOND, B.C. V6X 1S1
TELEPHONE (604) 273-7564 TELEX 04-355580

Special Offer
FOR PRIVATE PARTY CLASSIFIED ADVERTISERS
Use this handy coupon to place your Classified Advertisement and save money

Name .....
Address .....
Phone No. .....
Signature .....
No. of insertions ..... Amount Enclosed $ .....

FILL OUT AND MAIL TO
SPECIAL OFFER
Victoria Press,
P.O. BOX 300,
Victoria, B.C.
V8W 2N4.

OR
DELIVER IN PERSON TO
2621 Douglas St.,
Victoria, B.C.

Your ad will run as soon as possible upon receipt of this coupon and payment or please specify consecutive dates.

Classification Number ..... 10 WORDS MINIMUM

10 Words for 1 insertion in the Daily Colonist and Victoria Times: $1.20
12¢ for each additional word.

10 Words for 3 insertions in The Daily Colonist and Victoria Times: $2.85
28¢ for each additional word.

10 Words for 6 insertions in The Daily Colonist and Victoria Times: $4.50
45¢ for each additional word.

Victoria Press Box Charge $3.50 per month.
☐ Replies to be mailed ☐ Replies to be held for pickup

All ads must be written in regular classified style, and run on consecutive days.

All real estate, mobile home, rental and business advertising is considered to be commercial advertising and will not qualify for this special offer.

SEND CHEQUE or MONEY ORDER
— NO REFUNDS —

THE DAILY COLONIST AND VICTORIA TIMES

Thatcher's milkman among 700 honored in Queen's birthday list

LONDON (UPI) — Britons who helped bring peace to Zimbabwe were rewarded today along with Prime Minister Margaret Thatcher's milkman in Queen Elizabeth's birthday honors list — a twice-yearly royal "thank you" to people from all walks of life who have achieved some distinction.

Lord Soames, who was the last British governor of Rhodesia and supervised the African colony's transition to independent Zimbabwe, becomes a Companion of Honor and his wife Mary becomes a Dame of the British Empire.

Mrs. Thatcher's milkman Wally Cousins — who delivers to 10 Downing Street's doorstep every morning and has been a milkman for 50 years without one day off sick — was awarded a British Empire Medal.

Sportsmen, novelists, and industrialists great and small also were in the list of more than 700 peerages, knighthoods and other distinctions awarded.

The honors list named five new life peers, including Sir Arnold Weinstock, managing director of the General Electric Co. and Victor Matthews, chairman of Express Newsapers, publishers of the *Daily Express* and the *London Evening Standard*.

Another Fleet Street award went to Larry Lamb, editor of *The Sun*, Britain's largest-circulation newspaper, a tabloid notable for its daily nude pinup on page three. He becomes a knight.

The director general of the British Broadcasting Corp., Ian Trethowan, also received a knighthood.

The same honor was bestowed on Angus Wilson, 66, the novelist and lecturer who has taught at Yale, Johns Hopkins, and the University of California.

Another novelist honored was Margaret Drabble, renowned for her closely-observed sagas of life in the middle class intelligentsia. She wrote *Jerusalem the Golden* and *The Millstone* — filmed as *A Touch of Love*.

Comedy scriptwriters Frank Muir and Denis Norden become Commanders of the British Empire (C.B.E.) and so does Mary Whitehouse, a clean-up TV campaigner.

Guitarist John Williams, distinguished for his classics but also versed in popular music interpretations, gets the O.B.E. (Order of the British Empire).

Geoff Boycott, the Yorkshire cricketer, for years one of England's mainstay batsmen, also gets an O.B.E. And Robin Cousins, the Olympic gold medal figure skater, was awarded the M.B.E. (Member of the British Empire).

The Queen's real birthday is in April but June has better weather for such ceremonials as Trooping the Color, the famous march of the Royal guardsmen, which she was to attend today.

S.A. tightens screws for riots anniversary

Times News Services

JOHANNESBURG — South Africa has slapped a half-month ban on gatherings of more than 10 people in an attempt to halt a massive commemoration of the bloody Soweto riots of 1976 that left more than 600 people dead.

Shortly before midnight Friday, Justice Minister Alwyn Schlebusch used the Riotous Assemblies Act to issue the decree that in effect bans all gathering from today until the end of June.

The ban followed a statement to parliament by Prime Minister Pieter Botha that "no self-respecting state can afford to tolerate efforts to create anarchy," Botha said.

Police Minister Louis le Grange also issued a warning of "no-nonsense" police action if violence broke out.

The ban prevents colored (mulatto) people from attending commemorations planned for Sunday and Monday — the fourth anniversary of bloody rioting in Soweto that began June 16, 1976, and left more than 600 persons dead.

The minister's order prohibited "any gathering of a political nature" at which government action is discussed, criticized or defended or where "any protest or boycott or strike is encouraged or discussed or which is held in protest against, or in support of, or in commemoration of anything in the magisterial districts mentioned."

The government banned the gatherings in 24 areas, including Johannesburg, Cape Town, Durban, Port Elizabeth, Pretoria and other districts.

In New York City, meanwhile, the UN Security Council called unanimously Friday for South Africa to scrap immediately its apartheid policy of racial segregation, release all political prisoners and end political trials.

Western countries on the security council joined with the Third World majority to approve the anti-South African resolution, which came as non-whites in South African were agitating for equality and an end to apartheid.

Fifty African members of the United Nations asked for the debate at the urging of the African National Congress.



Pryor improving

SHERMAN OAKS, Calif. (AP) — Comedian Richard Pryor, still in critical condition, was alert and in good spirits as pain from severe burns over the upper half of his body subsided, hospital spokesmen said.

The 39-year-old Emmy and Grammy winner was taken off intravenous feeding Friday and "seems to be getting the sparkle back in his eye," burn specialist Dr. Jack Grossman said.

Pryor was taken to hospital Monday after his clothes caught fire at his Northridge home.

Police say he was burned when ether being used to make a cocaine derivative exploded. Pryor's lawyer says it was rum that caught fire.

When admitted to the facility, doctors gave him a one-in-three chance for survival.

Khomeini's guards blamed by minister

Reuters-AP

Iran's interior ministry has criticized Ayatollah Khomeini's revolutionary guards stationed at the occupied U.S. embassy in Tehran for opening fire during Thursday's bloody street riots which left five people dead and 300 injured.

Deputy Interior Minister Mostafa Mir-Salim said in a statement late Friday the guards started shooting and launching tear-gas without regard for the consequences of their action.

The rioting broke out following clashes between supporters of the radical Mujahedeen group and gangs of Moslem fundamentalists following a Mujahedeen rally in a sports stadium close to the embassy.

Mir-Salim, in a statement broadcast by Tehran radio, said the rally had been sanctioned by the authorities and security had been entrusted to unarmed police, not to the paramilitary revolutionary guards.

The statement said the guards at the embassy, believing the fighting to be a plot, "started shooting and throwing tear-gas among the people . . . without paying attention to its results."

Referring to the fundamentalist Hezbollahi (partisans of God), Mir-Salim said the opposition to the Mujahedeen was clearly organized, and an investigation is under way to determine who was behind it.

In Washington, U.S. State Secretary Edmund Muskie said the diffusion of political authority in Iran continues to be the chief obstacle blocking the release of the Americans hostages.

He told a news conference a growing awareness seems to have developed in Iran that holding the Americans does not serve Iran's national interest.

Political observers in Iran said they view the renewed rioting in Tehran as part of a breakdown of political unity among Iranian groups that co-operated after the 1979 revolution that toppled the shah.

The Mujahedeen, a key element in the anti-shah revolution, were said to have called the rally to protest against alleged intimidation of opposition groups by Khomeini's regime and the loss of human rights since the ouster of the shah 17 months ago.

VW bows on Rabbits, Dashers

DETROIT (UPI) — Volkswagen of America is offering to modify 155,000 diesel engines in Rabbit and Dasher models to prevent unwanted acceleration through burning of engine oil.

The action applies to cars built between 1977 and 1979, including 1980 models assembled to Jan. 1.

It is a response to reports of "self-acceleration" in the engines, although the firm said in a statement it doesn't believe there is a safety problem.

In some cases, high internal pressures in diesel engines can force engine lubricating oil into a cylinder, causing it to be burned along with fuel and increasing engine speed.

THE CORPORATION OF THE DISTRICT OF OAK BAY

PENALTIES ON OAK BAY TAXES

JUNE 30th, 1980 is the last day for payment of 1980 PROPERTY TAXES, without penalty.

Percentage Additions will be added to unpaid current taxes in 1980, as follows:

5% on July 2nd
A Further 5% on October 1st

Payment sent by mail must be posted in time TO REACH the Collector by June 30th, 1980; otherwise, penalty will be added.

To avoid penalties, anyone who has not received a Tax Notice, or new owners who are in doubt as to whether their taxes are paid, should check with the Tax Department before June 30, 1980.

I. B. FORSTER
Collector

SAANICH TAXPAYERS

1980 TAX NOTICES

Real property tax statements have now been mailed. If you have not received your 1980 statement, please contact the Tax Department at 386-2241. Taxes must be received in the Collector's Office by the due date of June 30th, 1980, regardless of the date payment is mailed. Cheques post-dated to June 30th, 1980, will be accepted in advance. All unpaid 1980 taxes (including unclaimed Home Owners Grants) are subject to:

PENALTY OF 5 PER CENT TO BE ADDED AT THE CLOSE OF BUSINESS ON JULY 2, 1980.

Taxpayers should note that the second penalty will be 5 per cent to be added at the close of business on October 1, 1980. Eligible taxpayers are urged to apply for their Home Owner Grants as soon as they receive their statement. It is not necessary to make a payment in order to claim the Grant.

N.B. Postmarks on mailed remittances will NOT be considered as date of payment.

K. MIDDLETON,
MUNICIPAL COLLECTOR

Your WAREHOUSE FOOD STORES

"Where the Overhead is Low... and You all Save Dough!"

LET'S HAVE A SAVING SPREE AT THIS GIGANTIC SALE

OPEN SUN. 10-6, MON., TUES. 'TIL 9
Prices Effective Sun., Mon., Tues.
We Reserve the Right to Limit Quantities.
WHILE STOCK LASTS ONLY.
★ 3475 QUADRA ST. Your No. 1 Store
★ 3400 TILLICUM, Burnside Plaza
★ 877 GOLDSTREAM, in Langford

FLEISCHMANN'S CORN OIL MARGARINE 2 LBS. 1.99

RAGU EXTRA THICK AND ZESTY SPAGHETTI SAUCE 28-OZ. TIN 1.49

NEW CARNATION COFFEE MATE 750 g 2.39

KITTY TREAT TUNA or TUNA and EGG 2 12-oz. tins 99¢

DAD'S COOKIES OATMEAL, COCONUT, OATMEAL and CHOC. CHIP, PEANUT BUTTER CHIP, GOLDEN COUNTRY YOUR CHOICE. 14-OZ. BAG 1.29

PURINA CAT CHOW 4 kg BAG 4.99

FANCY JUICY ORANGES 5 LBS. 98¢

BARBECUE BRIQUETTES 10-LB. BAG 1.89

KRAFT SALAD BOWL DRESSING 1 LITRE 1.39

McCAIN FROZEN Strawberry and Raspberry SHORTCAKES 25 g EA. 1.89

McCAIN FROZEN NAPOLI PIZZA 5", PKG. 1.19

BICK'S ASSORTED RELISHES 12-OZ. JAR 79¢

MONARCH MARGARINE LIMIT 3 LBS. WITH $10.00 ORDER OR OVER 3-LB. PKG. 1.59

FRESH GROUND BEEF REG. 100% BEEF LB. 98¢

BEEF CHUCK CROSS RIB ROAST GRADE A, GRAIN FED LB. 1.49

BEEF SIRLOIN STEAK Grade A, Grain Fed LB. 2.99

BOLOGNA BY THE PIECE LB. 89¢

6-14



Early mission in London's east end

'Sallies' rally to mark 100th

KANSAS CITY (AP) — A marching, singing, preaching army opened the grandest gathering of its history in the United States on Friday, 12,000 strong and flags flying.

It was the National Centennial Congress of the Salvation Army, marking 100 years of its work in the country, and "Sallies," as they are called for short, filled the Municipal Auditorium with pomp, prayer and pageantry.

As a brass band played, a procession bearing the flags of 50 states moved up the aisle of the packed arena, festooned all around with blue, red and yellow bunting, the colors of the Army.

"It's a joy to be here in this land of the brave and home of the free," said Gen. Arnold Brown of London, Britain, the army's international commander.

Born in the slums of London, the Salvation Army movement on March 10, 1880, first crossed the Atlantic to the U.S., where it now includes some 5,000 officers and about 400,000 soldiers.

At the opening of the centennial congress, which runs through Monday, Arnold presented a centennial flag to Commissioner Ernest Holtz of New York, the national commander.

As he stretched it out, the crowd broke out in song, with hands clapped to the beat and small flags waved above thousands of heads.

PHONE 652-2512
Willowdale Farm
RETAIL NURSERY
6447 West Saanich Rd.
★ BEDDING PLANTS
6/TRAY Reg. 75¢ tray NOW ..... 40¢ tray
★ GERANIUMS and IVY GERANIUMS
Reg. 1.45/1.75 ..... NOW 85¢ each
★ HANGING BASKETS
IVY GERANIUMS Reg. 7.50 ..... 5.95 each
CLEARANCE SALE
3 DAYS ONLY
SAT., SUN., MON.
6-13

Soviet troops fall into ambush trap

PESHAWAR, Pakistan (AP) — Afghan rebels ambushed a Soviet armored column in the hills of eastern Afghanistan, sparking a fierce ongoing battle between thousands of men on each side that has left scores of casualties, a rebel spokesman said here.

Abdul Akbarzai, a spokesman for the National Islamic Front of Afghanistan, said Friday the battle, one of the largest reported so far in the 26-month-old Afghan civil war, began Wednesday night when the Moslem rebels cut off the Soviet column as it tried to break through to a besieged Afghan army garrison.

The guerrillas sprang their trap from two sides of the Sultany Valley, about 55 kilometres west of the Pakistan border, said the spokesman for the Peshawar-based insurgent group.

He said 25 rebels were killed in the initial attack and he added that Soviet forces suffered heavier losses.

There was no independent confirmation of the account as the Afghan government has barred Western reporters from the war-torn country. But some local military experts were skeptical about the rebel claims, saying they doubted the guerrillas had the fire-power or co-ordination to maintain a sustained offensive.

Meanwhile, a report from a usually reliable Afghan source in New Delhi, India, said a rebel force punched through the security screen of Soviet and Afghan government forces guarding Kabul, the Afghan capital, and killed five Afghan policemen Tuesday night.

Artillery fire continued to echo sporadically from the hills around Kabul where the rebel forces are dug in, the source added.

A Western traveller who arrived in India on Friday from Afghanistan said Kabul is filled with rumors of villagers killing Russians and hacking their bodies to pieces.

THE CORPORATION OF THE DISTRICT OF CENTRAL SAANICH
1903 Mt. Newton X Rd., Saanichton, B.C. V0S 1M0

NOTICE

The Corporation of the District of Central Saanich hereby gives notice of its intention to adopt a by-law, pursuant to Section 574 of the Municipal Act, R.S.B.C. 1969 Chapter 290, to authorize the disposal of a portion of Homathko Road in exchange for lands necessary to relocate a portion of Homathko Road, and which amends By-Law No. 492. Copies of the proposed by-law, together with sketches outlining the lands to be exchanged, are on file in the office of the Municipal Clerk, and are available for perusal by any person during regular office hours.

F. B. DURRAND,
Clerk/Administrator

Ohira rites fail to still politicking in streets

TOKYO (UPI) — The body of prime Minister Masayoshi Ohira was cremated today after a simple private funeral for the man whose death left his pro-American party leaderless days before crucial national elections.

Officials said the ashes of the man who ruled Japan for 18 months would be scattered following an official memorial service to be held after the June 22 national elections.

Ohira was a Christian though not a regular churchgoer.

As the two-hour funeral services unfolded at the Ohira family home, scores of politicians from both Ohira's Liberal Democratic Party and the opposition roamed the streets in sound trucks chanting election messages over loud speakers.

Ohira's widow Shigeko and their son Hiroshi officiated as some 3,000 close friends and political allies filed past the cross-draped casket to pay their last respects to Japan's first post-war prime minister to die while in office.

Ohira, who turned 70 last March, died of a massive heart attack Thursday.

Western FOOD
772 GOLDSTREAM AVE., LANGFORD
in the WESTBROOKE SHOPPING CENTRE
OPEN 9-9 WEEKDAYS 9-6 SUNDAYS
Prices in effect Sun., Mon., Tues., June 15, 16, 17.
We reserve the right to limit quantities

FRESH CUT-UP FRYERS ..... lb. 89¢
FRESH MEDIUM LEAN GROUND BEEF ..... lb. 1.49
GR. A BEEF WHOLE ROUND ..... Boneless, lb. 1.99
MAXWELL HOUSE MASTER BLEND COFFEE ..... 13 oz. bag 2.79
DR. BALLARD'S DOG FOOD 7 flavours 25½ oz. ..... 2 tins 99¢
NABOB DELUXE TEA BAGS ..... 120's box 2.79
KRAFT CHEESE WHIZ ..... 1 kg. jar 3.89
KRAFT MACARONI and CHEESE DINNER ..... 225g 3 boxes 1.09
GLAD HEAVY DUTY OUTSIDE GARBAGE BAGS ..... 10's pkg. 1.39
PALM ALL FLAVOURS ICE CREAM ..... 2 litre 1.99
No. 1 MEDIUM ONIONS ..... 2 lbs. 49¢
SIZE 48s LARGE PINK GRAPEFRUIT 4/1.00
FRESH, TENDER CELERY ..... lb. 29¢

The best thing about Peppertree's new romantic separates isn't just the
sale price

It's the soft, tender mood of our Katch separates. Designed with your budget in mind. Peasant styled skirts sprayed with calico floral bouquets. Naive blouses with a sweet touch of lace at a small, rounded collar. The best thing about Peppertree's new romantic separates isn't just the price. It's tiny flowers, soft ruffles, little touches of ribbon and lace. Priced to please a budget minded romantic. In sizes 5 to 13.

Ruffed skirt with lace trimmed reverse print detail. In calico prints on dark grounds 18.99
Softly gathered blouse with lace trimmed button front. In beige only 16.99
Slightly gathered skirt trimmed at hem with ribbon and lace. In dark calico prints 18.99
Innocent eyelet blouse with lace trimmed collar and ribbon tie. In white only 18.99
Peppertree, Main Floor

Personal Shopping Only
Also available at or through Eaton's, Duncan



PEPPERTREE
EATON'S
Store Hours Monday, Tuesday, Saturday 9:30 a.m. to 5:30 p.m. Wednesday, Thursday, Friday 9:30 a.m. to 9:00 p.m.

Victoria WEEKEND Times

97th YEAR, No. 6 ★ ★ ★ VICTORIA, BRITISH COLUMBIA, SATURDAY, JUNE 14, 1980 25 CENTS DAILY; 30 CENTS SATURDAY

INSIDE



Ideal for smoking in the rain or an insult to the poor? **Today Magazine.**

jobs and pay

Trouble's brewing over who gets paid what. Barbara McLintock, page 5.

fotheringham

Perhaps Marc Lalonde should see a few cowboy movies. Page 4.

entertainment

Trouble getting an old record? Write WCRS Estevan! Page 35.

Jerry's gone, but the *Smile Show* goes on. Page 37.

sports

Jack Nicklaus leads the U.S. Open after two. Can he hang on? Page 16.

local scene

Brisk bidding for mortgages is keeping interest rates up. Page 49.

Saanich police reach a tentative agreement on grievances. Page 15.

provincial

A salmon treaty was almost — but not quite — hooked Friday. Page 3.

national scene

Premier Peter Lougheed foresees a serious constitutional crisis. Page 2.

Imported Japanese cars, not the auto pact, are 'the problem.' Page 48.

international

U.S. steelmen are seeing red while Canadian firms see black. Page 66.

Margaret Thatcher's milkman makes Queen's honors list. Page 67.



It takes some pretty special style to come out a jump ahead. Page 15.

WEATHER
Tonight: cloudy periods
Sunday: morning cloud

INDEX

Births	49	Gardening	24
Books	47	Horoscope	23
Chess	66	Lifestyles	20-23
Church	28, 29	People	35
Classified	49-66	Prairie news	30,31
Comics	32	Sports	16-19
Deaths	66	Theatre	35-40
Finance	8,9	Travel	41-45

Classified 386-2121
News, Circulation 382-3131

Wary eye being kept on Mt. Baker

Times News Services

The eruptions of Mount St. Helens in southwest Washington have prompted a fresh look at the Mount Baker volcano in the northwest part of the state, officials said Friday.

A Mount Baker information committee, formed in 1975 after 10,778-foot peak showed increased activity, has been reactivated, it was announced.

The committee is made up of representatives of the U.S. Forest Service, Puget Sound Power & Light Co., the U.S. Geological Survey and University of Washington, said Forest Service spokesman Joe Nadolski.

Nadolski said aerial observers were sent to Mount Baker Friday and reported that steam activity in Sherman Crater on the mountain's summit appeared to be normal. The volcano regularly has been emitting some steam from fumeroles — steam vents — in the crater.

Seismologists at University of Washington reported their instruments did not indicate any increased activity at the mountain, he added.

In Vancouver, Wash., meanwhile, tourist officials are complaining the fallout of bad publicity from Mount St. Helens, which has calmed again after its third major eruption in a month, is almost as bad as the ash.

Hotel operators say their bookings are down as much as 50 per cent, mainly because travel agents can't sell complete tour packages to wary tourists.

"We're getting killed," said Gary Walker of the Seattle-King County tourist bureau. "And it's not an ash problem. It's a public relations problem.

"No one has any conception of where the mountain is. As far as they are concerned, Mount St. Helens is in the middle of Seattle."

But as industry officials protested what they call exaggerated reports of the effects of the eruptions Thursday, the volcano in southwestern part of the state spewed steam and ash again.

And scientists echoed their earlier remarks — words to pierce a tourist guide's heart — that Mount St. Helens could keep belching for years.

Pete Rowley of the U.S. Geological Survey said volcanos typically continue to erupt, but become progressively less violent.

Seismologists at the University of Washington said earthquake activity under the mountain was continuing to decline.

Halfway around the world, however, in Santa Cruz de Tenerife, in the Canary Islands, intense volcanic activity has been registered in the Spanish Canary Islands, scene of devastating eruptions in the last 500 years, the Geophysical Center of the Canary Islands reported.

The report said despite seismis activity, the risk of eruption was slight.

Grits 'sneak' taxes

Natural gas tax to cost B.C. $300M, says Clark

RICHMOND (CP) — To pay off its deficits, the federal Liberal government is trying to sneak in discriminatory taxes that will hurt British Columbians and the poor, Opposition Leader Joe Clark said Friday.

Clark, in a speech to the general meeting of the B.C. Progressive Conservative party, said the natural gas tax planned by Ottawa will cost B.C. residents $300 million, or $120 for each citizen next year.

He called the natural gas tax divisive and discriminatory because it would affect B.C. but would not be imposed on most other provinces.

"It's a nice little trick by Mr. Trudeau; Ottawa gets the money, the British Columbia government gets the blame and the B.C. consumer pays."

Clark said his party opposed a natural gas tax as a government and still opposes it. An excise tax as proposed by his government would have applied equally across the country.

The former prime minister said elimination of indexing of income tax deductions would also hurt lower-income families the most. It would mean a family with a taxable income of $10,000 would face a tax increase of 180 per cent over five years.

If indexing is removed, thousands of low-income Canadians who now pay no federal tax would find themselves paying, simply because their wages had gone up to keep pace with inflation.

Yet families with income of $40,000 would face increases of only 31 per cent.

He said he knew British Columbians were frustrated by an inability to make their vote count in the last federal election — no government MPs were elected west of Manitoba.

Today, delegates were to debate a change to the B.C. party constitution which would create separate federal and provincial memberships.

Some Tories have been hostile or lukewarm toward efforts to rebuild the party provincially, fearing it might split the private enterprise vote and help elect a New Democratic Party government in B.C.

The B.C. party, which now has no leader and a $60,000 debt, was wiped out in the 1979 provincial election.



(John McKay photo).

SEARCH LIGHT for Fort Rodd arrived Friday but it won't be used for it's original task, searching for enemy ships and planes. The light had been stored in Ottawa awaiting completion of restoration work on Fisgard Lighthouse at the national historic park in Colwood. The light, one of the original type installed at the fort, was first used about 40 years ago.

Fishing trip fatal for boy

The body of a seven-year-old boy who drowned in Langford Lake Friday night was recovered by Colwood RCMP early this morning.

A police spokesman said the boy left his home on Leigh Road near the lake at 6:30 p.m. to go fishing.

His mother grew worried when he didn't return home and, after a frantic search, called police at 10:10 p.m.

Police located the boy's body at 1:30 a.m. in four to five feet of water beside a pier near the public boat launching site at the south end of the lake.

Police said the boy was a non-swimmer.

Police are withholding the boy's name pending notification of his father who is out of town working in the Parksville area.

Do or die on coal deal today

RICHMOND (CP) — The fate of a multi-million dollar coal deal between British Columbia and Japan rests in the hands of the provincial cabinet.

The cabinet was meeting in special session today to consider a financing offer from the federal government for rail lines to carry northeastern B.C. metallurgical coal to port at Prince Rupert for export to Japan.

Japanese coal companies have set Sunday as a deadline for a firm price for B.C. coal in a 10-to-15-year deal.

Talks between federal and provincial cabinet ministers in Ottawa broke off after 10 hours Friday when B.C. Economic Development Minister Don Phillips said the federal proposals must be discussed by provincial cabinet, Ray Perrault, government leader in the Senate, said at a news conference.

Perrault said he was surprised by the turn-around because Phillips had given him the impression he was empowered to act for B.C.

Perrault said the Ottawa session ended with "an agreement hammered out.

B.C. government sources now say there was no firm agreement and Perrault jumped the gun.

Pension protest rally Monday

The public sector employees' protest of proposed pension changes storms into Victoria Monday, leaving cancelled ferry runs, closed liquor stores and limited government service in its wake.

The B.C. Government Employees Union (BCGEU) expects at least 90 per cent of its 10,000 members in the city will walk off the job in the afternoon.

About 4,000 are expected to take part in a rally which will begin at 1 p.m. in Centennial Square and wind up on the legislative lawns.

However, others who would be affected by the changes, including municipal employees - members of the Canadian Union of Public Employees - and teachers, will not be participating in an organized manner.

Representatives of local teachers' associations will take part in the rally but the teachers will remain in the classroom.

They have been asked to express their concerns in letters to the government.

The Victoria rally, the last in a series which began May 30, will coincide with the resumption of the current legislative session after a week's break.

Ferry workers at Swartz Bay will hold study sessions during the day raising havoc with the daily schedule.

The B.C. Ferry Corp. gives the following breakdown of what to expect:

— The Tsawwassen terminal will be closed from about 10 a.m. until 2 p.m.;

— The 11 a.m., 11:45 a.m., noon, 1 p.m. and 2 p.m. sailings from Swartz Bay to Tsawwassen will be cancelled;

— The 1 p.m. and 2 p.m. sailings from Tsawwassen

See GOV'T page 2

Woodward's video pitch

VANCOUVER (CP) — Woodward's employees throughout B.C. are being shown a video-taped message from board chairman C. N. (Chunky) Woodward which says the department store could be destroyed if it gives in to demands by striking food floor em)loyees in Victoria.

"We would become noncompetitive and that would threaten the survival of the food floors and the jobs of over 1,200 food floor employees in B.C. and indirectly the survival of the whole company," Woodward said on the tape.

Any company that has tried to provide significantly higher wages and benefits than its competitors has soon gone out of business, he said.

"He's talking about *Apocalypse Now* when all we want is 20-minute rest periods and staff discounts," countered Bryan Denton, secretary-treasurer of the Retail Clerks Union, local 1518, which went on strike two weeks ago after negotiations for a first contract broke down.

Woodward's has offered the Victoria clerks the same contract that covers workers in other major supermarket chains, but it does not include the 20-minute breaks or the discount.

The union is also seeking to achieve seniority for part-time employees. Three-quarters of the staff work fewer than 25 hours a week and cannot enjoy all fringe benefits, Denton said.

Pros fined going for 'green'

VANCOUVER (CP) — Vancouver-area golfers have paid at least half a million dollars extra for equipment because golf professionals conspired to keep prices up, B.C. Supreme Court Justice Thomas Berger said Friday.

He made the comment in imposing fines of $40,000 on the Canadian Professional Golfers Association and $10,000 on its B.C. branch.

The two associations pleaded guilty to conspiring to maintain the prices of top lines of golf clubs and balls — a violation of the Combines Investigation Act.

"The Crown estimates that as a result of the scheme by the two associations, Lower Mainland golfers paid a million dollars more than they would have under free competition," Justice Berger said.

"It is, of course, impossible to know precisely at this stage what the losses were, but I think it fair to say they were at least half a million dollars."

He said that the defence had agreed to the penalties, which might have been heavier except that the practice ended three years ago. The offences occurred in the 10 years prior to December 1977.

"Golf may be only a game, but it was real money that was obtained from the public for a decade," the judge said.

Toronto lawyer William McMurtry, acting for the golfers, argued there was no intention on the part of the pros to break the law.

CPGA members are golf professionals making on average about $19,500 a year from salary and instructional fees and equipment sales.

Crown counsel P. W. Halprin told the judge that estimates of the retail sales of pro line golf equipment in 1976 in the Vancouver area totalled almost $2 million.

Halprin said the association restricted advertising by members and under threat of discipline, suspension and expulsion under the bylaws prevented or lessened competition.

Students forge world-wide radio link

By NORMAN GIDNEY

A project of the downtown Victoria Kiwanis club will link the students of Pearson College this fall by ham radio with their relatives and friends in their native countries around the world.

First suggested by newborn ham Rev. Bert King of Metropolitan United Church, the idea was enthusiastically endorsed by the Kiwanis who will pay for the $6,000 worth of equipment needed to establish a ham station at Pedder Bay.

A 70-foot tower will be erected on the hill behind the college and a room has been set aside in the Max Bell auditorium to house the equipment.

"It will be operating in the fall," Rev. King said in an interview. Victoria ham radio operators have volunteered to put together the equipment and Chas Ryan, a local Department of Communications inspector, has agreed to sponsor the group.

The students even have their call letters reserved already — VE7LPC, for Lester Pearson College.

It's more than just a grown-up CB radio rig which the Kiwanis are providing for Pearson College. Students will have to meet the strict Canadian government regulations for ham radio operators.

They must learn Morse code and be able to transmit and receive at a rate of 10 words per minute without mistakes. Prospective hams must also write exams in theory and regulations and achieve 70 per cent or better.

There's a technical problem in that only Canadian citizens may receive ham radio licences, but there are Canadians among the student body at Pearson College and director Jack Matthews will also take the ham operator's course. Victoria ham operators will give instruction at Pearson College, so the station can be used under their supervision.

The requirements sound onerous, but Rev. King said he earned his licence in six months, getting up at six o'clock every morning to fit in study time.

Pearson College hopes to link up with the other two world colleges affiliated with the Pedder Bay school. Matthews said he's just learned Atlantic College in Wales is about to get a ham station.

Rev. King said the Kiwanis will try to get a service club in Singapore to sponsor a similar project for the college there.

The idea grew out of a Christmas visit to the King home by a Pearson College student. Rafael Niakra of Kembi, Papua-New Guinea, stayed the holidays with the Kings. Rev. King showed him his ham set.

"He got interested in it," he said. Niakra wrote home to learn there was a ham operator in his hometown, who replied with details about times and frequencies he operated. King got fellow Victoria ham George Bamfield to listen in one day.

Bamfield found no trouble picking him up. He didn't break in to talk, but it would have been a simple step to contact him and patch him through on a telephone hookup at this end to one of the Pearson College students.

"I got to thinking, wouldn't it be interesting to have a ham radio station at Pearson College, with 200 students from all over the world?"

Thus was born the Kiwanis project.

College director Jack Matthews said Pearson students are looking forward to the fall when the station will be set up. He said some of the physics students there could probably take their exams after only a month of instruction, which would allow them on the two-metre band.

Use of the 10-metre band which carries around the world requires another four to six months use of Morse.

Rev. King, 560 Beace Drive, became interested in ham radio because he wanted a challenging but out-of-the-ordinary hobby. Ham radio has more than met his expectations.

"I just got my licence last October. I wanted to learn something completely different."

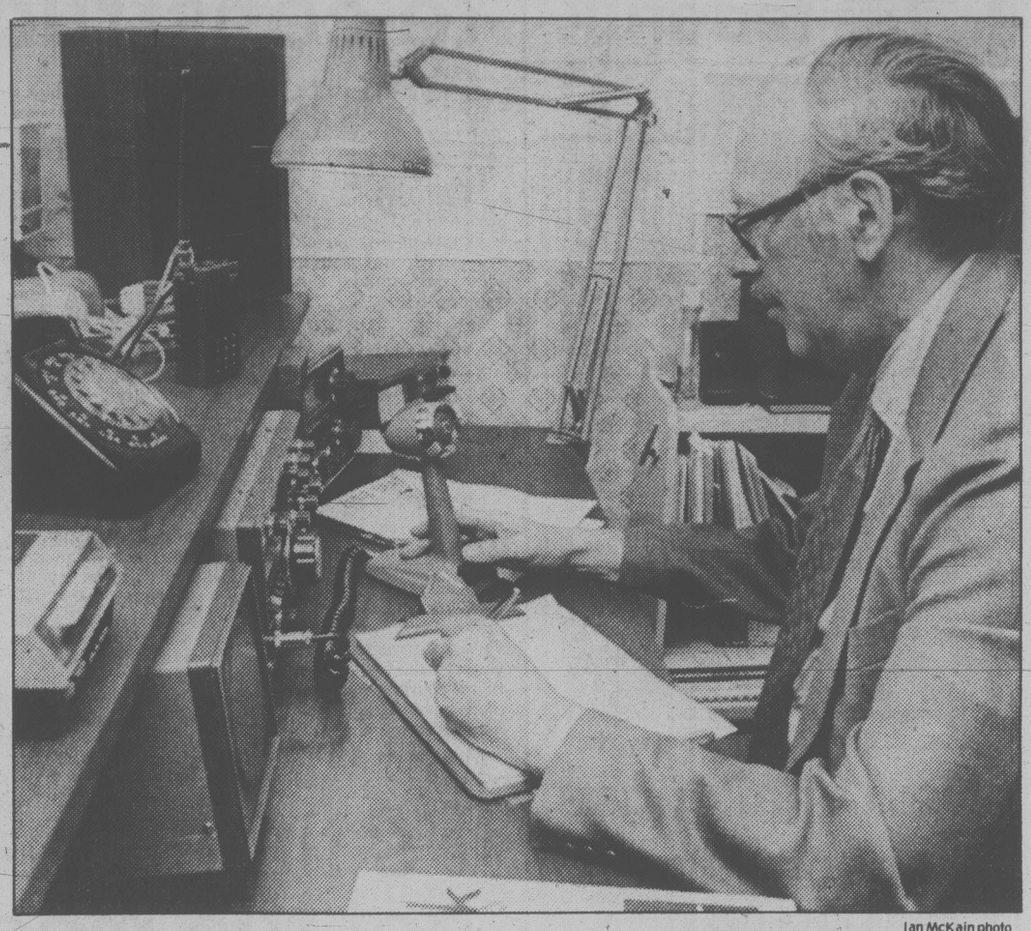
It's opened up a whole new world and provided a different outlook on things. Ham radio has shrunk the globe for Rev. King and introduced him to a technology most people think of as glorified Citizen's Band radio.

Most hams would sneer at this comparison; they consider ham radio the Cadillac of CB. They are very much two different things.

A few weeks ago Rev. King was listening to someone in Alert, 450 miles from the North Pole, talking to a base in Antarctica. Another night he talked with a ham in Johannesburg, "just as clearly as I'm talking to you now."

There's tremendous clarity and none of the staticky clutter CBers are subject to. The rules of the air also enforce considerably more politeness. One obcene word and a ham can lose his licence, Rev. King said.

Advances in technology by the Japanese have led to the development of a miniature ham set that is a portable, battery-operated hand held unit no bigger than a walkie-talkie.



Ian McKain photo

Rev. Bert King's hobby will unite Pearson College students around the world

Biker still unconscious from flight after crash

A 38-year-old Victoria man remains unconscious in Royal Jubilee Hospital today with severe head injuries he received when his motorcycle collided with a car in the 1000-block Caledonia Friday night.

City police said Albert James Wright of 1728 Lee Street was hurled about 16 metres through the air following the rear-end collision with a car driven by John Morgan of 2938 Graham.

A spokesman said Morgan had stopped to let another car pull out of a parking space when the mishap occurred at 8:18 p.m.

When police arrived Wright was lying face-down on the sidewalk near the Royal Athletic Park box office with two persons attempting to administer first aid to him.

Officers were unable to find a helmet and presume Wright was not wearing one.

Wright was taken to Victoria General and later transferred to RJH for a brain scan.

In other accidents, about $13,000 damage was done in a six-vehicle smashup at Craigflower and Tillicum at 1:30 p.m. Friday.

Esquimalt police said all of the cars were eastbound on Craigflower when a car collided into the rear-end of the one in front, pushing it ahead into another and so on in a chain-reaction.

Two persons received minor injuries.

The driver of the first car was taken into custody and was to appear in provincial court today charged with impaired driving.

Sooke museum expands

Sooke Museum will unveil three new exhibits Sunday including one of the only operating steam donkey engines on Vancouver Island and a blacksmith shop.

Opening ceremonies will be held at 2 p.m. at the museum grounds off Sooke Road with Yorke Edwards from the Provincial Museum and MP Jim Manly on hand.

The donkey engine was restored by the Sooke Region Historical Society whcih also operates the museum. The engine was built in 1911 and used in the Sooke area for pulling logs.

A blacksmith will be on hand Sunday and other weekends throughout the summer.

The third new exhibit is the original lens from the Sheringham Point Lighthouse near Sooke.

The museum invites anyone interested in the new exhibits to attend the opening and a salmon barbecue

Saanich police reach tentative agreement

Saanich police reached a tentative agreement on grievances with the police board in the early hours of this morning.

Mayor Mel Couvelier said after the long Labor Relations Board negotiating session finished that an agreement had been reached but no details would be announced until after both sides had an opportunity to present the details to their members.

The police board will meet Monday, said Couvelier, probably at an in-camera session to consider the agreement.

The police association will meet Tuesday.

The LRB hearing was requested by Couvelier Thursday following an hour long walk-out Wednesday by police.

The walk-out was held to protest the board's delays in dealing with four long-standing grievances of the police, said association representative Sergeant Phil Jamieson.

The hearing was called to deal with the main grievance: a question of whether police members are required to fill in for communication operators.

The police board insisted the association provide a member to man the communication system when the regular communication operators were on breaks or vacation and illness leaves.

The police association objected, saying the matter had been resolved at a LRB hearing last year when the decision was that police members are not part of the communication staff.

Escaped con nabbed

Shawnigan Lake and Duncan RCMP have recaptured a 20-year-old prison escaper who has been at large from the Slave Lake camp near Mission since May 2.

A Duncan RCMP spokesman said Christopher Joe Boivin was nabbed as he was returning to a hidden camp site at the end of Mile End Road in Cobble Hill early Friday morning.

Several officers, including the Colwood RCMP tracking dog-team, had lain in wait for the escaper, wanted on a Canada-wide warrant, after an informant told police Boivin was living in the area.

The arrest was made without incident.

The spokesman said Boivin has been charged with a June 5 breakin at the Dobson apartments in Duncan in which $150 cash was stolen.

Boivin is scheduled to appear in court in Duncan on Monday.

Injunction hearing set

The B.C. Supreme Court will deal Tuesday with a B.C. Hydro request for an injunction to stop Carl Rising-Moore of Powell River protesting the Cheekye-Dunsmuir power project.

Hydro wanted the hearing Friday but it was delayed to allow Rising-Moore time to prepare a defence.

Attack on girlfriend nets 8 years prison

A 24-year-old Malaysian student was sentenced in Victoria county court Friday to a total of eight years in penitentiary for attempted murder and related offences involving his former girlfriend Nov. 8.

Judge Frederick Melvin, in sentencing Kian Hock Koh, also known as Fabian Koh, said it was a very, very brutal attack on Nancetta Lorraine Kobe, 20, which cried out for a considerable period of imprisonment to reflect the court's repugnance.

Melvin found Koh guilty of attempted murder and sentenced him to six years and guilty of using a firearm while attempting to murder her and added two years. Koh received two years concurrent on each of two other offences, possession of a rifle and possession of a knife for a purpose dangerous to the public peace.

He said Koh was fortunate that he did not find himself guilty of murder because Kobe suffered a loss of 40 per cent of her blood.

Melvin said he considered, in sentencing Koh, the emotion-charged background, rehabilitation, deterennce of him and others, his reactive depression and seven months in custody as well as the manner in which the attack was carried out.

This, he said in convicting Koh on all four counts in the indictment, involved obtaining a single-shot .22-calibre rifle, sitting in his car with it, threatening to shoot her, following her into a Cook Street apartment, firing twice, necessitating reloading, injuring her in the back and mouth, leaving the scene and returning with a knife and inflicting neck wounds and then fleeing when interrupted, cleaning himself up and discarding the weapons.

Melvin dismissed three psychiatric-psychological grounds of defence saying Koh was sane at the time of the offences and he acted intentionally and meant to cause death to Kobe or meant to cause bodily harm and was reckless whether death occurred or not.

Defence counsel Dermod Owen-Flood said outside court he is considering an appeal of both the verdicts and the sentence.

In his summation, Crown counsel Wayne Smith said the injuries were extremely serious and only the miraculous intervention by passer-by Darryl Scott Alsbrook, 37, a medic in Viet Nam, saved her life. He applied pressure to her slashed throat to reduce the bleeding.

He said there was planning and deliberation and it was a brutal and cowardly act.

Owen-Flood said Koh was a young, very dependent person who was certainly mentally upset and he asked for a sentence in the lower range of probation to life which would allow him to return to his home country.

He said Koh has to be kept in protective custody in prison because he is suicidal as a result of his mental condition and because he would be beaten and otherwise abused by prisoners.



(John McKay Photo).

ANNUAL SHOW of the Vancouver Island Ceramic Association draws smiles from Belinda Seal, 7, and Cara Seal, 6, of 3960 Arlene Place, after early round of judging at the Esquimalt Sports Centre. The girls picked Miss Piggy as their favorite. The show continues until 7 p.m. tonight and runs from noon to 6 p.m. Sunday. The ceramic frog on page one is by Sharon Roberts.

No trace of safe

City police have drawn a blank in their search for a safe stolen from the Little Gem Grocery, 148 Superior overnight Thursday.

The safe, an older black model measuring 2½-feet by two feet by two feet and weighing about 350 pounds contained 84 postal money orders, a large number of stamps, $140 in silver, and an undetermined amount in bills.

The thieves also got away with a number of lottery tickets kept in a drawer in another part of the store's office, $70 cash in an envelope in the same drawer, and two postal imprinter plates for the money orders.

Entry was gained through a window at the rear of the store. A dolly was used to cart away the safe. It was found on Kingston Street where police believe the thieves loaded the safe into a car.

The stolen money orders have serial numbers in sequence from 365867517-600 inclusive. Most of the lottery ticket numbers are also recorded, except for some Western tickets whose last three numbers won in the June 11 draw and which had been turned in for five free tickets. Those tickets could be used again for free tickets, police said.